THE WEATHER
Fair tonight and Sunday; warmer tonight, fresh to strong westerly winds.

THE LOWELL SUN

6 O'CLOCK

ESTABLISHED 1878 | LOWELL, MASS., SATURDAY OCTOBER 22 1921 | 14 PAGES TWO CENTS

Bluenose Wins First Race

Lowell's Flour and Potato Supply

Canadian Challenger for International Trophy Defeats Elsie of Gloucester in First of Series of Three Races

ELSIE LOST FORE TOPMAST

Rip Roaring Wind of 27 Knots Carried Away Spar of Cup Defender

Yankee Finished 13 Minutes Behind Her Rival in Great Race

HALIFAX, N. S., Oct. 22.—Bluenose of Lunenburg today won the first international fishermen's race in a rip-roaring wind of 27 knots that carried away the fore topmast of her rival, Elsie, out of Gloucester, after half the course had been covered.

The official times for the finish were: Bluenose, 1.33.05; Elsie, 1.45.35.

Rival Skippers Confident

HALIFAX, N. S., Oct. 22.—Frisky whitecaps over Halifax harbor whipped up by a promising northwest wind, splashed the sides of the Gloucester schooner Elsie and the Lunenburg vessel Bluenose as they moved into the harbor this morning for the first of the international fishing schooner races.

Skippers and crews of the American defender and the Canadian challenger, had risen with the dawn and got their charges off long before the time for the gun would send them across the starting line, in a best two out of three series to decide whether the cup, which the Esperanto took to Gloucester last year, should remain there, or should return from whence it originated, Nova Scotia.

Both Captain Marty Welch of the Elsie and Captain Angus Walters of Bluenose, were hopeful of a strong breeze throughout the day and although they were non-committal, their stoical bronzed faces revealed a keen zest for the fray.

The series of races for the championship of the North Atlantic fishing grounds have for the starting point the breakwater off the new Halifax ocean terminals, not yet completed.

NO INQUEST REPORT IN MANSLAUGHTER CASE

Louis K. Rohhall, of Ware street, was arraigned on a charge of manslaughter, before Judge Enright in the district court today. An inquest in this case recently held by Judge Fisher is not completed yet, the court was informed, and a continuance to Oct. 29 was ordered. Rohhall was arrested on July 18 following the death of George A. Frenette in a peculiar automobile accident. Rohhall was operating the auto in which Frenette was a passenger. According to the defendant's story to the police at that time, Frenette put his hand on the driver's shoulder and caused him to lose control of the car, with the result that the machine ran into a post. The defendant further contended that Frenette jumped out before the car struck the pole. Frenette died at St. John's hospital shortly after the accident.

VICTIM OF ACCIDENT STRANGER HERE

George Jones, who was killed in a runaway accident in North Billerica yesterday morning, occupied a room at the lodging house of Mrs. Margaret Thormber, 56 Race street, according to information received by Undertaker Albert last evening. Jones lived a secluded life and no one in this city seems to know anything about him or his relatives.

Mr. Jones came here a couple of months ago, presumably from Westboro, for letters bearing an address in that city were found in his room. Some of the letters indicate that he owned a farm at Gray, Me., which he sold only recently. His trunk contained three bank books on local banks, bearing deposits amounting to over $1300. Medical Examiner T. B. Smith has given orders to Undertaker Albert to hold the body until it is claimed by relatives.

RECEPTION TO NEWLYWEDS

Mr. and Mrs. Ernest Vezina of Woburn, who were married a week ago, have returned from their honeymoon trip and this evening they will be tendered a reception at the home of the groom's parents at the Woburn house and the affair will be attended by numerous people from this city. Mr. Vezina is the son of Mr. and Mrs. Wilfrid Vezina, proprietors of the Woburn house, and former residents of this city.

LOWELL PRIEST WILL GO TO ROME TOMORROW

Rev. William Bryan McFadden, O.M.I., of this city leaves for Rome tomorrow afternoon, where he will pursue a post-graduate course in theology.

Fr. McFadden is the son of Mr. and Mrs. Bryan McFadden of 82 Agawam street. He was born in Lowell twenty-five years ago, and received his elementary schooling at the Sacred Heart school in Moore street. He prepared for the priesthood at Holy Angels' college in Buffalo, N. Y., after which he attended the Oblate novitate in Tewksbury for three years. He completed his religious training at the Catholic university in Washington, D. C., where he was ordained to the priesthood. The young clergyman celebrated his first solemn high mass at

REV. WILLIAM BRYAN McFADDEN, O.M.I.

the church of the Sacred Heart in this city last June, a week after his ordination. Recently he has been spending a vacation at his parents' home.

Fr. McFadden leaves Boston tomorrow afternoon at 5 o'clock on the White star liner "Cretic." He will land at Naples and go directly to Rome, where he will enter the Gregorian university for a two years' post graduate course in theology. A large escort of relatives and friends, along with his family and a number of other local clergymen, will accompany him to the boat, where they will wish him a pleasant voyage and happiness in his new environment.

Upon his arrival in Rome, Fr. McFadden is looking forward with much pleasure to the renewal of his old association with Rev. William W. Noonan, O.M.I., another Lowell boy, who left for Rome about this time last year. The two young priests are old schoolmates and chums, and the reunion will be a happy one.

DEFY R. R. LABOR BOARD ORDER

Trainmen at San Antonio and Houston, Texas, Walked Out at Noon Today

Armed Guard Take up Patrol Duty—Switching in Houston Yard at Standstill

Officials Fill Strikers' Places and Say Passenger Service Will be Maintained

SAN ANTONIO, Tex., Oct. 22.—Two hundred and fifty brakemen and switchmen of the International & Great Northern Railroad, San Antonio division, walked out promptly at noon today.

Armed Guards On Duty

HOUSTON, Tex., Oct. 22.—Armed guards took up patrol duty at the International & Great Northern yards here at noon today, as 150 trainmen, members of the brotherhood, abandoned their work. Switching in the yards was at a standstill, but operating officials said all passenger train crews would be maintained, the place of the strikers being filled by new men.

Continues Strike Plan

CLEVELAND, Oct. 22. (By the Associated Press).—Causes for the strike of railway workers set to begin in general at 6 a. m., Oct. 30, are enumerated by W. G. Lee, president of the Brotherhood of Railroad Trainman, in a statement to the Associated Press today. The statement was issued, Mr. Lee explained, because "the public is rather confused" as to its causes, some believing it is for higher wages.

Three causes were ascribed by Mr. Lee:

1—The wage reduction of July 1.
2—Proposed further reductions.
3—Proposed elimination of rules which would mean still further reductions.

Chamber of Commerce Finds Lowell Has Good Supply of Flour and Potatoes on Hand

MORE CANDIDATES IN THE FIELD FOR OFFICE UNDER NEW CHARTER

Ten Aspirants for Office Filed Papers Today---Political Activity in All Wards---List of Candidates Avowed and Prospective

A list of 10 prospective candidates for public office under the new charter appeared at city hall this morning in the elections commission office. Papers have been taken out by 29 candidates up to date. Four men have aspirations for mayor, 11 for ward aldermen, eight for aldermen at large and six for the school committee.

John J. Donovan, candidate for mayor took out papers for mayor. He has already held rallies to boost his candidacy.

In the list of 10 candidates today one is for mayor and three each for school committee, ward aldermen and aldermen at large.

The names of William H. Rigby, 19 Seventh ave., Frederick L. Campbell, 53 Keene street and Maurice Lambert, Jr., 72 Burtt street appear on the list for school committeemen.

Daniel F. Conkley, 194 Suffolk street, ward 2, David B. Kinghorn, 33 West Meadow rd., ward 7 and Edward McCormick, 3 Daley's court, ward 5 are now in the battle as ward aldermen.

For aldermen at large, Frank McMahon, 28 Willie street, Richard J. Lyons, 48 Prospect street, and George S. Gilman, 72 Burtt street, are the latest candidates.

While this week has been only a warming up, the prospects of many names appearing next week are good. With only a short time to work, prospective candidates will have to hustle to get in under the wire before 5 o'clock on November 2, the time limit on filing, unless papers are taken out early next week.

The complete list of those having papers at the present time is as follows:

MAYOR

Perry D. Thompson.
Jeremiah J. O'Sullivan.
John J. Donovan.
George H. Brown.

ALDERMEN BY WARDS

John J. Connors, 2 Summer st. (1).
Thomas J. A. Dowd, 26 Chambers st. (4).
Arthur St. Hilaire, 110 Ford st. (6).
Jos. J. Beauparlant, 7 East Pine st. (3).
Fred A. Sadler, 46 Keene st. (4).
William P. McLaughlin, 15 Keene st. (4).
George E. Crotty, 55 Leverett st. (8).
Louis J. Lord, 6 Grand st. (3).
Daniel F. Coakley, 194 Suffolk st. (2).
David B. Kinghorn, 33 West Meadow road (7).
Edward McCormick, 3 Daley's court (5).

ALDERMEN AT LARGE

John A. Weinbeck, 192 Wentworth av.
Charles A. Donahue, 22 Keene st.
John A. Crowley, 196 Beacon st.
Cornelius F. Desmond, Jr., 195 Stackpole st.
Frank R. Bailey, 105 Butterfield st.
Frank McMahon, 28 Willie st.
Richard J. Lyons, 48 Prospect st.
George S. Gilman, 72 Burtt.

SCHOOL COMMITTEE

Anthony Phorgare, 35 Burns st.
Bertrand H. Durgin, 14 Woodbury st.

Continued to Page 14

NO DANGER OF LOCAL SHORTAGE

Figures Obtained Here at Request of Commission on Necessaries of Life

Lowell Will be Pretty Well Prepared in Event of Railroad Strike

Lowell will be well supplied with flour and potatoes in the event of a railroad strike. Today the chamber of commerce received complete and detailed reports from 18 wholesalers and warehouses revealing the amount of stocks they have on hand. The figures are:

7010 barrels of flour.
5390 bushels of potatoes.

Twelve wholesalers reported the figures on flour stocks, and six warehouses gave potato figures to the cham-

Continued to Page Five

N. Y. AND BOSTON CLEARINGS

NEW YORK, Oct. 22.—Exchanges, $609,000,000; balances, $54,100,000. Weekly: Exchanges, $3,333,200,000; balances, $414,300,000.

BOSTON, Oct. 22.—Clearings, $54,961,144.

AUTOMOBILE STOLEN

Catherine V. Duggan, of 112 Concord street, reported to the police today that her automobile was stolen from outside the Highland club last night.

HEARSAY

You would not select a wife on Hearsay. You wouldn't buy a Home "Sight Unseen." Then why say you "Think" or "Believe" as to your money matters? Have an account at this bank. Let us help you to "Know" exactly where you stand all the Time.

Savings Department interest begins November 1.

We urge you to open an account and make systematic deposits and have your money work for you all the time.

Old Lowell National Bank
Oldest Bank in Lowell

A Cordial Invitation

Is extended to our customers and the public to visit our enlarged new banking rooms on SATURDAY, OCTOBER 22nd, from 3 to 9 o'clock P. M., to see a bank in full operation.

Commercial Department
Savings Department
Collection Department
Safe Deposit Boxes

Lowell Trust Co.
265 Central St.
283 Central St.
154 Gorham St.
LOWELL, MASS.

How to LIVE Without Fear How to DIE

The Prescription is quite simple, quite easily followed; you don't need a Physician; you need not even look at the directions on the bottle, simply Resolve That You Will Save Money and that you will do so under a system; that is, Resolve that you will not only start a SAVINGS ACCOUNT but that you will Keep the Account ALIVE by adding to it at regular set times. Not alone Resolve, but Live Up to that Resolution. Then you DIE—but DIE WITHOUT FEAR. It's the Right way and the Right way is the only way.

INTEREST on SAVINGS ACCOUNTS BEGINS NOVEMBER 1st at

MIDDLESEX SAFE DEPOSIT and TRUST CO.
Merrimack Corner Palmer St.

Boston & Maine Railroad

RAILROAD MEN WANTED

LOCOMOTIVE ENGINEERS, FIREMEN, CONDUCTORS, TRAINMEN AND YARDMEN

Applications may be made for positions of engineers and firemen, conductors, trainmen and yardmen to take places made vacant by such men as go on strike.

Give previous experience, if any, names of not less than two references, or enclose letters of recommendation.

Applications for positions of conductors, trainmen and yardmen to be made to Superintendent; application for positions of locomotive engineers and firemen to be made to Master Mechanic.

SOUTHERN DIVISION

H. C. ROBINSON, Supt. Concord, N. H.
C. S. HALL, Master Mechanic Boston (East Cambridge)

CROWN CONFECTIONERY STORE, 23 Merrimack Sq.
PURE HOME-MADE CANDIES
Special for Today—25 Different Kinds
Chocolates, Fruit Creams and Hard Centers, Cream Caramels, 60¢ Lb. Box
Our Peanut Brittle Special for Saturday 23¢ lb. 12¢ ½ lb.

Walnut Taffy, lb. 60c
Brazilian Nut Taffy, lb. 60c
Chicken Bones, three kinds, lb. 60c
Peach Blossoms, lb. 40c
Cocoanut Blossoms, lb. 40c
Molasses Peanut Puffs, lb. 40c
Chop Suey Candy, lb. 40c
Molasses Creams, lb. 40c
Molasses Candy, lb. 30c
Assorted Snips, lb. 30c
Try our Hard Candies—the most kinds and the best in the city.

YUN HO RESTAURANT
121 CENTRAL ST.
Special Dinner or Supper.....35c
SUNDAY—Full Course Turkey Dinner $1.00

ANNUAL HALLOWEEN PARTY
Under the Auspices of the C. Y. M. L.
ASSOCIATE HALL, FRIDAY EVE., OCT. 28
At 8 O'Clock
MINER-DOYLE'S ORCHESTRA
SPECIAL HALLOWEEN NOVELTIES
TICKETS 50 CENTS

Associate Hall TONIGHT
And Every Saturday Night
Campbell's Banjo Orch.
(8 Pieces)
No Battle, Just 15 Good Dances and a Place to Sit Down
ADMISSION 35¢, Tax Paid

KASINO, Tonight, BATTLE OF MUSIC 20 Musicians
The Two Most Popular Orchestras in New England
Tom Carey's Jazz Band, Boston vs. Miner-Doyle's, Lowell
ADMISSION 30 CENTS
Monday Night—Another Battle—Miner-Doyle's vs. Tom Carey's

DANCE TONIGHT—Advanced Class
BAY STATE DANCING SCHOOL
265 Dutton Street
LADIES 40¢ — GOOD MUSIC — GENTLEMEN 50¢

BIG BARN DANCE, ASSOCIATE HALL, Tues. 25th
A Barrel of Fun—Miner-Doyle's—Dancing 8-12—Tickets 40c, tax paid
A. O. H. HALL—TONIGHT
Higgins' Novelty Orchestra—Tickets 35¢, War Tax Paid

SEPTEMBER WORMS DESTROY CORN FIELD ON PELHAM FARM

Sun Reporter Tells of Visit to Spot "Where Nature Smiles"---Mr. and Mrs. Landry Suffer Big Loss, But Do Not Lose Heart

Far up a narrow, lonely "mountain" road leading from a busy highway in Pelham, N. H., there is a spot where Nature smiles. An artist's picture of this rolling country would delight the eye of the connoisseur of rural scenes.

There is a vision of racing clouds over far hill tops. Sunshine warms the sloping fields and pastures even on the coolest of October days. The gentle peaks of land on all sides of the quiet valley appear as sentinels, guarding the vales and keeping watch over wandering humans who rarely glimpse the wonders of the beauty spot.

In the center of this remarkable picture of old New Hampshire is a huge natural cup. In the bottom of this mighty cup, composed of uneven ranges of sloping, fertile fields and sparse woodlands, nestles the peaceful farm homestead of a brave New England tiller of the soil who belongs in the warrior class.

This man and his plucky wife and 10 children belong to the never-say-die class. Crops do not always pay dividends, cattle suddenly go dry, market prices drop and pressing bills are sometimes hard to meet, but the average New England farmer with a family to support, looks ever ahead and only on the bright side. With the rural verse-writer he agrees that:

"There will always come a day
When you folks can get the hay,
But it means you've got to
Work—work—work!"

James Landry, farmer, milkman, father of many children, a man well known in Lowell and not afraid of work, is the proud king of these rolling acres of fields and pastures, and although in many respects this year has not been a very profitable one, he keeps his eyes on the star "just over the range." His wife, a fine New England woman, used to helping her husband outdoors on his glorious acres, told a Sun man yesterday that they are never discouraged, even if the corn worms destroy their crops or the frosts come early and add to their troubles.

"We are paying for this farm slowly, but surely," she said yesterday, as a Sun man talked with her far up on the hillside where she had been gathering fruit from orchard trees located several hundred feet higher than the farm home down in the "cup."

"If we fail to make much money from the crops as the season goes along, we just put it down in the profit and loss book, and keep on going. We have not had the kind of a year we might have had if weather conditions had been better, but we really cannot complain. We are never discouraged here. Why should we be?" she added quickly, smiling and pointing to two little young boys, who were romping in an adjoining field.

"We have our children," she said quietly. "I don't know what I would do without them!" There was a family of 11 children once, but one child did not live. The seven boys and three girls now living are in good health, and most of them are of great help to the Landrys.

Corn Crop Destroyed

Mr. Landry was not at home yesterday when a Sun man called to inquire what happened to the Landry corn crop that was reported to have been destroyed by a strange September visitation of worms. His wife, however, explained in detail just what happened, and showed the field where the corn once stood and where the hopes of a good harvest had been blasted.

"We had visions of the corn borer, fine yellow corn for the table. It was a variety very popular, larger than the Golden Bantam and with longer ears and better-sized kernels. It is a corn that can be planted either early or late. This year we had a first crop that came through all right. Then we tried for a second crop, and it was wonderful the way it grew up here on this mountain. You see we are sheltered here a great deal, even if we are high up. Well, that corn did finely until September, when one day we noticed that some of the ears were being eaten by a colony of strange worms.

"We had visions of the corn borer, of course, and state agents came to see us. They were sure, at first, that the borers were in our corn, but soon afterward the discovery was made that the borers were not to blame at all. It seems that when corn is ripening in the late fall of the year, and the weather is unusually warm, as it has been this fall, these worms increase and thrive wonderfully. Under any other conditions such as severe cold or frost, they would not survive. As it happened, the weather simply acted as an incubator, so to speak, and our corn field was actually eaten up by worms."

Made Clean Sweep

The Sun man could hardly believe his eyes when he saw the field. Every stalk of corn so far as the eye could see had been swept of its ears by these September worms. The leaves were not touched to any extent, but the corn ears had been ravaged as if someone with a comb had scraped every one of them and then crushed them between a roller. The worms actually ate up scores of bushels of corn that in a short time might have been shipped to market for $2 or $3 a box. It was a depressing situation, but the Landrys did not shed tears.

Were they not milking about ten cows daily?

Were not the upland orchards ready with a fair supply of fall fruitage?

Did not the milk route in Lowell pay fairly well, the supply selling from the wagon at two quarts for 25 cents?

Wasn't there quite a crop of peaches and grapes—and some turnips and potatoes to spare?

But the main thing were the children!

Here the Landrys are making good with a vengeance! Splendid children, polite to all visitors, good workers so far as they can help on small farm work, and mighty good children to both their father and mother. That is why notwithstanding the fact that this has been an "off year" for the Landry farm in some respects, it is always sunshine around the quaint old farmhouse with the long sloping roof in the rear—style of 1789 and very old, too, only no one knows how old—a comfortable home far from the city and with few neighbors about.

The Landrys bought this farm, which contains more than 100 acres, about 13 years ago. They paid $4,000 for it, or at least that was the price. They had to take it on a mortgage, of course, for they needed extra money to stock the farm with suitable animals and machinery, and the house and barn needed repairs.

Call of the Country

Landry formerly worked as a shoemaker in Lynn, and admits that the "call of the country" got him early, when his family began to increase. He has not regretted his trip to New Hampshire. He is proud of his fine wife, who welcomes every visitor with great cordiality and makes them right at home. He is proud of the fact that his wife is able to help him do many things about the old homestead that men would have to do if Mrs. Landry did not help to the best of her ability.

Mr. Landry purchased a new truck for $900 last year, and of course that took ready money, but that is all paid for, and money payments go along regularly toward clearing up the mortgage on the farm. Some time—and it won't be long now—the Landrys will have the farm paid for. And about that time the two oldest boys will be ready to take out a pair of horses and plough up that lower piece near the wood road. And, again, Johnny and Joe will perhaps want to set out some more trees on the big "No. 4" line pasture that needs "turning over." There is room for hundreds of more fruit trees and gardens can be planted where fields now "go to waste."

The Landry family is making good under somewhat adverse circumstances, but Mrs. Landry, true to her heartstrings and not afraid of old clothes and hard work out in the fields with her husband, has the right idea. Let her give her receipt for happiness.

"Work as hard as you can, love your home and children and help your husband when he is doing the best he can. We are happy here—I love the country and open fields. We have never complained yet, and it will have to be pretty bad all around before I ever complain. Money isn't everything in this world and I know the Landrys have not yet reached that point where they think more of money than they do of happiness."

The Sun man went down the old road to the lower orchard, leaving the farmer's kindly wife standing in the upland orchard surrounded by several of her offspring. The sun was high and the autumn winds were sweeping across the hill, scattering leaves down the valley. Mrs. Landry, in "working clothes," as she calls them, her arms filled with fruit and a boy's cap pinned neatly on her coal-black hair, smiled a goodby and a parting word:

"You may meet my husband coming home from Lowell. If you do, he'll be glad to see you."

Facts About Rheumatism

In no disease does the blood become thin so rapidly as in rheumatism. Not only does it become thin, but it is loaded with rheumatic poisons. Without proper treatment these poisons increase, the inflamed joints swell and the patient becomes a cripple.

There are a number of methods of treating rheumatism, most of them aiming to keep down the rheumatic poisons until nature can build up the blood sufficiently to overcome them. But unfavorable conditions of cold or dampness may give the disease the advantage and a relapse or renewed attack follows.

Dr. Williams' Pink Pills build up the blood and enable it to cast out the rheumatic poisons with the natural secretions of the body. Hundreds have tried this treatment with good results and any rheumatic sufferer who does not try Dr. Williams' Pink Pills is neglecting the most hopeful means of recovery.

Your own druggist can supply you or the pills will be sent by mail, postpaid, on receipt of price, sixty cents per box, by the Dr. Williams Medicine Co., Schenectady, N.Y. Write for the free booklet, "Building Up the Blood.—Adv.

Adventures of The Twins

THE SACK OF GOLD

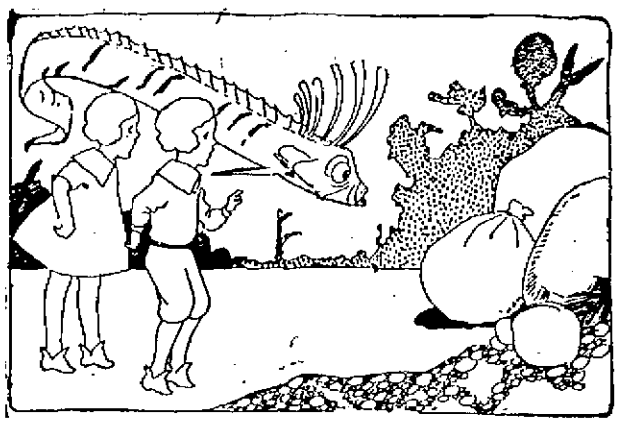

SURE ENOUGH, THERE LAY A SACK PROPPED AGAINST A SMOOTH STONE

By OLIVE ROBERTS BARTON

"Oh, cried the twins to Mr. Ribbon Fish. "We thought you were the end of the rainbow."

"Humph!" exclaimed Mr. Ribbon Fish, wriggling his beautifully colored but ever-so-thin body in surprise. "And why were you following me just because you thought that I was the end of the rainbow?"

"We want the bag of gold that the gnomes stole from the fairy queen," answered Nick, "and they are known to have buried it where the rainbow ends. One end came down into the sea and we thought you were it."

"Gold!" said the Ribbon Fish thoughtfully. "And you say it was in a bag. I do believe I can help you. Only this morning I saw a sack lying around somewhere, and it looked awfully full of something. Let me see. Where was it? Oh, yes, now I remember. It was away out in the ocean where the side of an island slants down into the water. Come along and I'll show you."

So off they all started. Pretty soon they came to a slanty place, deep, deep under the sea, and sure enough, there lay a sack propped against a smooth stone, and looking, as the Ribbon Fish said, most awfully full of something.

"Ho, ho!" cried out Nick. "This certainly looks like the fairy queen's bag of gold, Mr. Fish. Only I don't see any rainbow."

"Oh, as for that," said the fish, making a lasso out of his long tail and then untying it again, "you only see a rainbow when it's wet."

Nobody thought that he'd said anything queer.

"I'll take one end and you take the other, Nancy," said Nick, "and we'll take the bag of gold to the fairy queen at once."

But lo and behold, wasn't the sack swimming away as hard as it could go. It had unfolded a most beautiful pair of swimming fins.

(To Be Continued)

(Copyright, 1921, The Lowell Sun)

The first cross-country flight was accomplished in 1912.

Woman's Rheumatic Lameness

Relieved by Hood's Sarsaparilla.

I have taken Hood's Sarsaparilla and it has done me so much good in relieving my lameness I am very thankful to you for it. I can walk well now and go almost everywhere. Before taking this medicine I was confined to the house for a year and a half. It strengthened my limbs.

I advise my friends that are lame from rheumatism to take it.

I advise my friends that are lame from rheumatism to take it.

My husband and son have also taken Hood's Sarsaparilla, and it has given all of us a good appetite.—Mrs. Mary A. Wall, 21 Florence Street, Rockland, Me.

If you need a laxative or cathartic take Hood's Pills.—Adv.

RHEUMATIC ACHES QUICKLY RELIEVED

THE racking, agonizing rheumatic ache is quickly relieved by an application of Sloan's Liniment.

For forty years, folks all over the world have found Sloan's to be the natural enemy of pains and aches.

It penetrates without rubbing.

You can just tell by its healthy, stimulating odor that it is going to do you good.

Keep Sloan's handy for neuralgia, sciatica, lame back, stiff joints, sore muscles, strains and sprains.

At all druggists—35c, 70c, $1.40.

Sloan's Liniment (Pain's enemy)

Makes Sick Skins Well One of Dr. Hobson's Family Remedies. For a clear, healthy complexion use freely

Dr. Hobson's Eczema Ointment

You Can Learn More

from a teapot test of

"SALADA" TEA

H 258

Than we can tell you in a page of advertisement

TRY IT TO-DAY

SONNEBORN PRODUCTS

Why Have Leaky Roofs?

Stormtight will make ANY roof leakproof against ANY weather.

Stormtight is brushed on over the old roofing, and furnishes a one-piece coating without seams, laps or nail holes.

Stormtight

FOR USE ON ANY ROOF IN ANY WEATHER

requires no renewals or repainting. One coating is sufficient, and it will outlast any other roofing by years, because of its durable indestructible ingredients.

requires no thinning, mixing or heating. Just brush it on. Unskilled labor can do it. Saves the labor of ripping off the old roof, the cost of a new roof, and of constant repairs.

Call for free Sample at

ARTHUR J. ROUX
"THE ROOFING STORE OF LOWELL"
Estimates Cheerfully Given — Free Samples
147 Market St. Tel. 4115-W

(SONNEBORN)

LOWELL TEXTILE SCHOOL EVENING CLASSES

A class in Advanced Electricity will commence Tuesday, October 25.

Applicants must have a knowledge of elementary electricity.

ATTENTION, MADAM!

We have just received a new shipment of Madeira Hand-Made Embroideries. For that wedding present nothing more suitable than the beautiful Madeira Hand Work. We are the only importers of this work in the city.

P. SOUSA & CO., 99-103 Gorham St.

The Oldest and Most Reliable Dry Goods Store in Gorham St.

weak nerve

When digestion is good and the body is properly nourished, the nerves seldom give trouble. But if the stomach, liver, kidneys or bowels become deranged, the nerves are sure to be affected. You know the symptoms — depression, irritability, loss of sleep, poor circulation, headache and a hundred other forms of "misery." Constipation frequently exists and then there is real danger. Don't delay a day but begin at once with small doses of the pure "L. F." Atwood Medicine. Improvement will be steady and permanent if you follow directions faithfully. Satisfaction or money back. "L. F." Medicine Co. Portland, Maine.

1¢ A DOSE

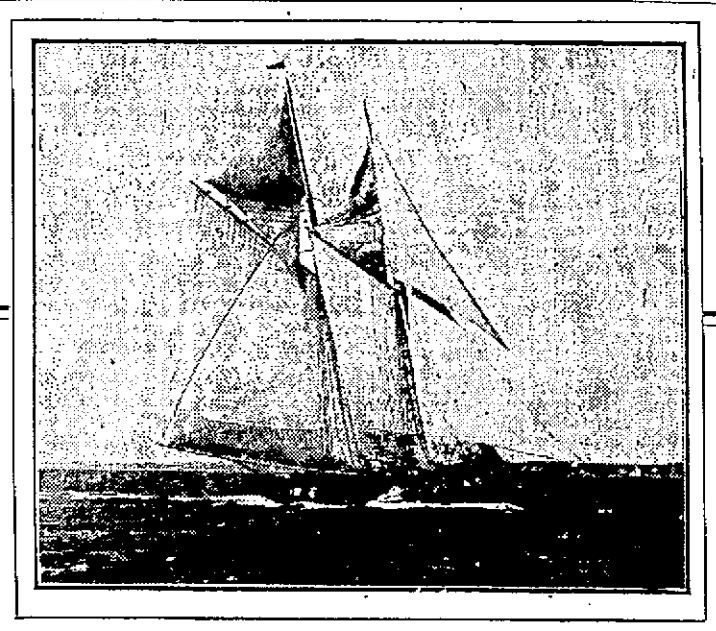

Schooner "ELSIE," American Defender of the Fishermen's Cup

WINNERS!

The "ELSIE" and Congress Flannel Shirts

What Capt. Marty Welch Says:

Jacob Dreyfus & Sons,
68 Summer Street
Boston, Mass.

Gloucester, Mass.
October 17, 1921

Gentlemen:—

I am mighty glad to have my "Elsie" crew outfitted with Congress Flannel Shirts. We won the race last year with the "Esperanto"-Congress combination, and it is a good omen for victory this year. We've got to win!

MARTY WELCH.

Every member of the crew including the "skipper" wears Congress Flannel Shirts. Need we say more about their rugged strength and general all-round utility?

FOR SALE EVERYWHERE

Jacob Dreyfus & Sons

MANUFACTURERS

Boston. Since 1863 New York

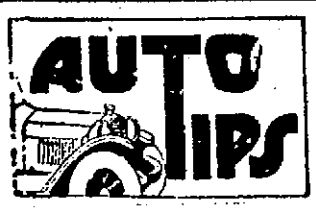

Keep off car tracks.

Take bumps slowly.

Keep rim lugs tight.

Michigan auto factories produced more than 200 automobiles in July.

American manufacturers are shipping many trucks to South America.

Reliners will not prevent blowouts or punctures in new tires.

Vacuum feed has no control over engine speed.

If the battery heats up fast, it may be overcharged.

Change rear and forward tires occasionally.

The right rear tire wears fastest, as most of the car's weight is there.

Tires have a load limit. Don't overload.

Front wheels should toe in about half an inch.

Examine tires often for cuts and bruises.

Tires in Mexico are called "llantas," and in Cuba "gomas."

Brazil has 35,000 automobiles, of which 19,000 are in Rio de Janeiro.

Valves should be ground at about every 1500 miles.

If the ammeter shows a discharge, there is a short circuit.

Daniel Webster defended the first vulcanization patent case.

Don't overprime the motor.

Drive slowly with a new car.

Loose hubs cause wheel squeaks.

"One-eyed cars" cause accidents.

Germany held its first post-war automobile show in Berlin recently.

Don't continue in high going up hill if the motor begins to labor.

A new car needs considerable oiling before it is "worked in."

If you've added a winter top, set the brakes for a heavier road.

Spark plug points should be the thickness of a visiting card apart.

Dry cells should be kept away from dampness.

Engine skipping may be due to a leak in the high tension wire.

Automobiles in North Carolina have only one license plate apiece.

Canada had 27,000 motor trucks in use in 1920.

There is a more general use of aluminum on German automobiles.

Tighten the hub bolts if the wheels squeak.

A uniform law for motor trucks is proposed for all states.

The south is preparing for a larger tourist traffic than ever.

"Chauffeur" means fireman or stoker in French.

If one headlight is out and you have no spare bulb, see that it is the left light that is lit.

Twenty-seven states now have more than 100,000 motor vehicles in each.

Light cars with engines about the size of a motorcycle engine are being developed in Europe.

Forty-five hours is the average time saved by motor trucks on short hauls.

A new carburetor, designed especially for four-cylinder cars is being manufactured.

During the war more than 1500 cars were used by government officials in Washington, D. C.

A half and half mixture of alcohol and glycerin applied with a soft cloth, will keep the windshield clear.

More than 10,000 passenger automobiles were imported to South Africa last year.

Gasoline consumption in New York City averages more than 700,000 gallons a day.

High class car exhibits in New York and Chicago will include many new American and European models.

There will be 94 different makes of cars in New York's automobile show.

Chauffeurs in Brazil undergo a severe test before getting a motor license.

The United States Forest Service has established free camp grounds in of national forests of California.

Paper replicas of automobiles are burned in graves of wealthy people in China.

Panama will spend $7,000,000 in a five-year road construction program.

Eighty per cent of the cars in Germany have four cylinder engines.

LOCAL DEALERS PLAN CLOSED CAR WEEK

In connection with the closed car week being held in this city next week by the automobile dealers, Tom Rafter introduces the last word in the automobile closed body type in the Haynes for which he is agent. "Tom" says this model is meeting with the approval of the public throughout the country. They demand a closed car possessing beauty and power without being too expensive to maintain. All of the Rafter salesmen are willing and eager to show the Lowell public this car and have made special arrangements for this coming week to care for all who evince an interest in the Haynes.

THE DORT COMPANY

The Dort company has forwarded to the agents, the S. H. C. Co., two very attractive models in closed cars for closed car week and these cars are at their salesrooms on Moody street. The cars have been prettily decorated with autumn suggestions set off with many colored lights.

Mr. Skeen will be at the salesrooms himself during the week to give his personal attention to Dort admirers, and to arrange for demonstrations. In addition to Mr. Skeen, Mr. Roarke and Mr. Smith will also be on duty and at the service of the public each day of the show.

THE OAKLAND CAR

The Oakland car and its popularity are well known to the automobile world because of the fact that an Oakland user is an Oakland booster, and also from the extensive advertising campaign being conducted in the local newspapers by Arthur Pease, the general manager of the Lowell Oakland company during the past months, which has resulted in many new buyers. In today's advertisement Mr. Pease has given prominence to the Oakland Sedan to be in keeping with the closed car campaign. This Sedan is known as the equal of many higher priced closed cars in appearance and style, and is also highly regarded for its power and durability. That the Oakland closed car is meeting not only a popular demand but also a need is proven by the number that are seen about the streets. Mr. Pease extends a cordial invitation to every one to visit the Oakland salesroom on Middlesex street at any time and his staff of Oakland trained salesmen will exhibit and demonstrate the sterling worth of the Oakland

THE ANDERSON SIX

The Anderson Six is sold in Lowell by Lowell's veteran autoist of 26 years' experience in cars. He knows that America has produced high standard parts and this reason decided the Anderson company of Rocheville, S. C., which has been a high class coach builder for over thirty-nine years, and which has bought out the high grade famous Anderson Six, which is at your demand to inspect, to select him as agent. It is in a class by itself when you compare its prices with the moderate priced car of tpday. It is to be compared with any high standard car at twice its price. The sedan and coupe will be on exhibit all show week at the Anderson show rooms, formerly the Auburn Motor Car Co. opposite the depot. It will pay anyone contemplating buying a closed car not to decide until they have looked over the Anderson line to see its merits which George W. Morrison, manager, will be very pleased to explain. Mr. Morrison brought into Lowell the first Ford, Cadillac, Grant, National, Auburn, Paterson and Anderson, besides building the first car to run on our streets 25 years ago.

WILLYS KNIGHT CLOSED CAR

The sedan model of this car has the utmost dignity and luxury in the appointments of the interior. The seats are luxuriously upholstered in tan mohair velvet, harmonizing with tan headlining, the silk curtains on the windows and doors and the thick floor carpet. An etched glass dome illuminates each car. There is a heater in the floor. Comfortable arm rests suggest the last word in ease and comfort in the restful rear seats of the sedan and for dark nights there is the step light. Vanity case, smoking sets and robe will add to the other luxuries of this beautiful car in which five may ride comfortably. Opening the lid of the tool compartment back of the front seat provides an additional seat. That these fittings are in keeping with the mechanical excellence is the aim of the company and this is amply proven by the number of sales the Chalifoux company through its manager "Bob" Potter and his salesmen have had.

THE FORD SEDAN

In a closed car week there is one closed car that stands out from any other by its remarkable quality for the price asked and that one is the Ford sedan. A car of beauty in both chassis and body, a car that has all the merits of much higher priced ones with the economicl features that no other car can ever have. The Ford really needs no spokesman for there are so many instances in which it has demonstrated its power and worth it is a familiar story to the public. To us a few words as a reminder we will say that during the coming week the Ford sedan will be on exhibition at the Lowell Motor Sales Co., on Thorndike street to enable everyone to get a clear idea of its mechanical ability and weather ruggedness.

THE ELECTRICAL MAN

Alfred Markus, the electrical man of Lowell and known as such throughout New England, is the only man carrying bearings for every make of car and every model of car since the year 1913. The supply that he always has in stock has enabled not only his regular customers but many a tourist to be saved much time and needless annoyance when in trouble with bearings, by getting in touch with the Markus plant, where either Mr. Markus or Mr. Kelly have given them just what was needed in the way of assistance. That there is no delay caused by having to send for any thing in bearings or electrical equipment to some distant place with the fear that an error may occur, which will make the delay greater, is appreciated by auto owners, is shown by the many compliments Mr. Markus has received on his excellent service.

HOME OF THE LATE DR. SANDERS SOLD

Byam Bros. reported this morning the sale of a valuable piece of real estate at 475 Westford street, the former home of Dr. Charles Barton Sanders, well known Lowell physician for many years and former commander at Post 156, G.A.R. Since the death of the physician, the property, which had been in the hands of the children for disposal, was unoccupied.

The heirs declined to rent the property, and at first a price of $5000 was wanted for the residence and land, but owing to the few bids made for the property, the place had been "off the market" for some months. Today it was said that the new purchaser, who has not yet received final papers, made an excellent offer and his bid was accepted. The price is regarded as excellent for property out Westford street at this season of the year.

There is a large corner lot, with stable. The house has two and one-half stories, built of brick and stone, and contains outside ornamentations. The front is very attractive and the land contains shade trees, vines and shrubbery. The house is in excellent condition and fitted with every modern convenience.

Dr. Sanders lived and married in Acton, before coming to Lowell to open an office. He was popular in many Lowell societies, particularly the Grand Army, and his funeral was largely attendd. He was buried in the family lot in Woodlawn cemetery, Acton, by the side of a former wife.

LOWELL CASES FOR THE GRAND JURY

A number of Lowell cases sent to the grand jury will be tried at the criminal session of the Middlesex superior court at East Cambridge the first two days of next week. It is expected that most of the cases will be finally disposed of at this session.

The following are on the docket for Monday: Bessie Sicopoulos and Theodore Gavriel, assault with intent to murder; Stanislaw Janocha, non-support; Clarence J. Williams, non-support; Bertram E. Clark, breaking and entering and larceny; Fred Champagne, operating an automobile while under the influence of liquor; Louis Miller, statutory offense.

On Tuesday these cases will come up: George Bristol, Joseph Corbin, operating an automobile while under the influence of liquor; Lionel Theberge and Emile Theberge, robbery, being armed, breaking and entering and larceny; Mary Clappas, assault with a dangerous weapon.

After You Are Fifty

You can expect almost anything because your vitality is fast becoming used up and as a rule one becomes over-anxious to lay aside money enough to care for their old age, and during this nerve-breaking period, and worries, you are liable to have a nervous breakdown, and become a fit subject for kidney, liver, and heart troubles.

When you find yourself approaching or afflicted with these troubles, you can build yourself up again by taking from 10 to 20 drops in a little water of the old and reliable remedy, SEVEN BARKS. Don't wait until you are down sick, but step into your nearest druggist and invest a small sum for a bottle of SEVEN BARKS and be prepared.

It doesn't matter whether you are twenty or fifty if you find that your digestive organs resent what you eat, your heart palpitates on the slightest exertion, your back aches after a day's work, you need a good tonic, kidney and liver regulator, this you will find in SEVEN BARKS, the old fashioned root and herb remedy that our parents and grandparents used to keep their families rugged and well.

If you want to get the greatest efficiency out of your body, enjoy and prolong your life, take SEVEN BARKS For sale at druggists.—Adv.

NOTICE

I wish to call the attention of the public to the fact that I am now engaged in the roofing business as an individual contractor and that I am no longer associated with any other firm or individual. During the past 15 years I have made a specialty of the building of shingle, slate, gravel and other roofs and a large following of satisfied customers testify to my ability in this line. I have always appreciated to the fullest extent the business which I have received from my numerous patrons and I again solicit their patronage.

The firm of Roux & Geoffroy was dissolved several weeks ago, but I shall continue the business and will aim to give the same satisfaction which has in the past resulted in contracts for some of the largest roofing jobs ever undertaken in Lowell, notably the roofing of St. Joseph's church and the new building of the Lowell Electric Light Corporation. I take this means of extending my appreciation to those with whom I have had business relations in the past.

MAXIME GEOFFROY
Roofing Contractor
18 Alma St. Tel. Conn.

Steel Rails Cut $7 a Ton

NEW YORK, Oct. 22.—A reduction of $7 a ton in the price of standard rails was announced today by the U. S. Steel Corporation. The new price is $40.

HAYNES

A Haynes Closed Car—an aristocrat of automobiles.

Perfection in Power, Appearance and Service.

A demonstration will convince you of its superb riding qualities.

T. B. RAFTER CO.
327 Central St. Tel. 6354

TIME TO BLANKET YOUR HORSES

The first cold weather is the most severe. We have the blankets to do the job. Warm stable blankets. Warm street blankets.

WE HAVE THEM ALL

We make a specialty of heavy leathered and lined street blankets, all sizes. Our stable blankets the best money will buy. Automobile robes, the warm kind. We carry everything in the horse line. We make low prices. We can suit you.

C. H. HANSON & CO., Inc.
ROCK STREET

CLOSED CAR WEEK

Will be Observed by The Automobile Merchants Asso. of Lowell, Inc.

THE ENTIRE WEEK OF OCTOBER 24th

Closed cars are rapidly gaining favor for all the year round use---Owners of closed cars are unanimous in declaring it to be a most satisfactory car for rain or shine, summer or winter

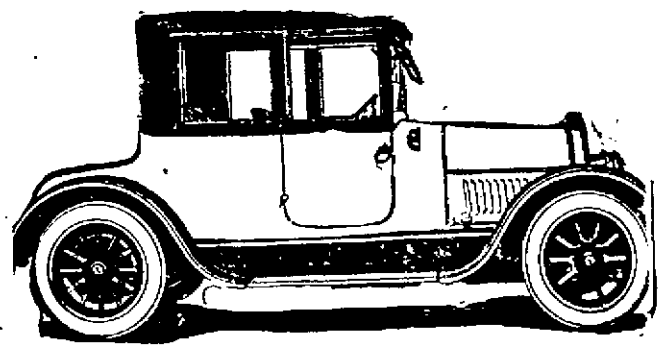

The following Automobile Dealers will have their respective places open evenings during the entire week. You are cordially invited to visit these sales rooms and inspect the new closed models.

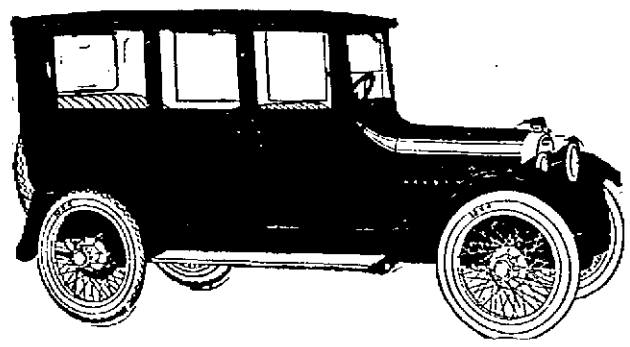

S. H. C. MOTOR COMPANY
THOMAS B. RAFTER & CO.
RALPH B. COMINS
LOWELL BUICK CO.
GEORGE F. WHITE

CHALIFOUX MOTOR CO.
GEO. R. DANA & SON
WAMESIT GARAGE CO., Inc.
ALGER G. JOHNSON
PENTUCKET MOTORS CO.

LEDERMAN WILD CO.
ARTHUR J. CUMMISKEY MOTOR CO., Inc.
M. S. FEINDEL
C. A. SENTER AUTO CO.

HENRY A. BISSONNETTE
LOWELL OAKLAND CO.
CHURCH ST. MOTOR CO.
LOWELL MOTOR SALES CO., Inc.
BERNHARDT & MILLER

REPUBLICANS IN CONGRESS SPLIT INTO CONTENDING FACTIONS

Democrats Gave Them the Two-Thirds Vote Necessary to Ratify the Treaty---Senator Walsh Working on Taxation Measure

(Special to The Sun)

WASHINGTON, D. C., Oct. 22.—That foreign nations taking part in the approaching conference on limitation of armament intend to get their own version of what happens, is made clear by the presence here already of a number of foreign newspaper men, who will send daily cables to the papers they represent, thus showing that foreign journals are taking no chances of an interpretation of news sent by others than their special representatives.

Down at the White House this week when the president granted his usual conference to members of the press gallery, no less than three Japanese newspaper men were present as accredited representatives of the Japanese press. It is estimated by applications already filed, that at least 200 foreign newspaper men will be on hand to represent papers across the sea. Credential cards are being sought, but the committee in charge has not yet determined what policy they will pursue, and it is not likely to be fully settled until the rules governing the conference have been made.

From a social point of view Washington will this winter be the Mecca of society lovers from every section of the United States and from other countries as well. Embassies and legations are engaging commodious quarters here for their delegates, secretaries and other officials who are coming to the conference. The Chinese embassy this week leased one of the enormous private houses found in the exclusive residential section, and framed along lines of a reasonably large hotel. This will be used in addition to the big house the embassy now owns and occupies. The new, or leased residence has 50 rooms, 12 baths and is equipped and furnished in a fashion that corresponds with the magnificent structure.

Houses in Great Demand

No sooner is a desirable mansion available for a lease than it is gobbled up at a price that seems unbelievable to people of small cities and towns who count their rent bills by hundreds of dollars instead of by the tens of thousands, as is done here in some instances. Diplomats stationed here are quite accustomed to American manners and methods and smooth the path they tread to meet the situation. But the new comers will for the most part have no other view point than that of the country from which they come, and as an American republic is run on far different policies, from a social point of view, than are the monarchies of the old world, some interesting developments are likely to follow. Your correspondent has always remembered how the Queen of Belgium shook hands with all who were presented to her, in quite a democratic American fashion, while several of the American women bowed low before her and kissed the hand she extended, each trying to meet the requirements or customs of the countries they did not represent. And those who stood yet afar off, couldn't resist a big broad smile as they watched the incident. So naturally the newspaper men who will be called on to tell through their papers, just what happens, have reason to wonder how the ladies of Japan, China, Italy, Great Britain, Belgium and other foreign countries, will deal with the informal customs of the United States. One thing is sure, however, Mrs. Harding, Mrs. Coolidge and the wives of cabinet officers and other officials can be depended on to extend them every courtesy—and extend it in simple American fashion.

Democrats Passed Peace Treaty

The republicans were driven into a corner by the death of Senator Knox, who held some of the highest committee positions in the senate. There was a football rush of insistent applicants, each faction being in the foreground. With the tremendous dissention that already exists in the ranks of the majority party in the senate, men responsible for selecting successors to Knox were treading on thin ice. Finally they decided that if any man could get the warring factions together, it would be Curtis of Kansas, so they popped Mr. Curtis into all of the Knox shoes that he could possibly wear. Curtis already has on his shoulders weight enough to break the back of most men, but he takes them all with a smile and a sort of "why worry?" attitude.

But how it will work out in the long run is not known. The republicans are broken into factions, the east, west, north and south being cut by sharp lines, while New England is holding an exclusive corner all by her self. Only by the help of certain democratic elements will the party in power be able to carry out its legislative program, and it is probable they will receive support from democratic senators where political policies do not interfere, and where the good of the country is at stake. Take for instance, the vote on the treaty with Germany. Except a few old timers who favored the Wilson treaty and couldn't forget it, democratic support put the measure through, giving it the necessary two-thirds majority. Both Hitchcock and Underwood, recognized party leaders of the democrats, voted and used their influence for its ratification, believing that although it did not meet requirements in full, the good of the country demanded there should be no further delay in establishing formal peace. Senator David I. Walsh of Massachusetts took the same ground and voted for its ratification, thus lending aid to a quick restoration of peace.

Senator Walsh On Taxation System

Senator Walsh is devoting much time to the tax bill now under discussion in the senate and has strong hope his amendment will receive a favorable vote. He has spoken several times on the amendment, in response to queries by his colleagues, making clear the purpose and result of the changes he proposes. Mr. Walsh is one of the most eloquent men on the floor of the senate and invariably is listened to with close attention by members of both parties.

Mr. Rogers Attended Hill Funeral

Congressman John Jacob Rogers returned to Washington this week and is busying himself with the pending measures before the naturalization committee. Mr. Rogers has been very active in urging steps that will more fully protect persons who want, and are entitled to be American citizens. Mr. Rogers attended the military funeral at Arlington on Thursday of Private Stanwood Elliott Hill of Reading, member Co. A, 14th Engineers. Private Hill was buried with full military honors. Mr. Rogers attended the ceremony both as member of congress from the 5th congressional district and as representing the Hill family, who were unable to be present.

RICHARDS.

TALKED ON THE YOUNG MAN IN HIS TEENS

At the First Congregational church yesterday Rev. Percy E. Thomas addressed the Women's Auxiliary of the Y.M.C.A. In the course of his address he sought to impress his auditors with the precarious position physically, mentally, emotionally, morally and spiritually occupied by the young man in his teens, who, therefore, should receive much attention from his elders.

Rev. Mr. Thomas said that in the first place these young men are passing through a precarious physical condition, adding rapidly to their growth, and experiencing marvelous changes, and may get excitable and lazy. Though quite irritating to their parents they will make fine young men if brought safely through this condition.

Then a young man is in a precarious condition mentally because his brain is developing rapidly, and is likely to leave school, thinking he knows enough. This means that the young man does not know where he is heading for.

At this age a young man is passing through a precarious condition emotionally because he does not like to reveal his feelings nor know how to express his emotions.

The precarious moral stage exists because the young man has to reason for himself in regard to right and wrong, and is yet a little unsteady in his reasoning.

The young man is doing his own thinking spiritually. Mr. Thomas cited the cases of Benjamin Franklin and Dwight L. Moody as proof of this contention. They both were greatly influenced against the church because of the dogmatic teachings of older people.

The speaker appealed to his hearers to be tolerant and helpful toward young men at this period of life, as they are trying to find themselves and it is the duty of older persons to assist them.

Nearly a hundred members of the auxiliary attended the meeting. Mrs. George F. Sturtevant presided and introduced the speaker. The hostesses of the occasion were Mrs. C. M. Bixby and Mrs. Orville Robinson, who served refreshments after the address. Solos were given by Miss Catherine Hooker, accompanied by Miss Ella Leona Gale.

WEEK-DAY FAIR

Souvenir from Wife of President Harding One of Features at Fair by Ladies' Auxiliary of Y.M.C.A.

A souvenir given by Mrs. Warren Harding, wife of the president, will be one of the features of the week-day fair, to be conducted by the Ladies' auxiliary of the Y.M.C.A. November 3, 4 and 5. On one of the nights of the fair, this article will be put on sale, giving the people of Lowell an opportunity to purchase it.

Yesterday, prior to the regular meeting of the auxiliary at the First Congregational church, a meeting of the general committee of the fair was held. This meeting was presided over by Mrs. Romie Wood, and Mrs. James C. Warner, general chairmen of the fair. The various table chairmen gave in their reports. The space for demonstration, Mrs. Warner reported, was rapidly being spoken for.

THEIR SILVER WEDDING

Last night Mr. and Mrs. John A. Osgood celebrated their 25th wedding anniversary at their home, 72 Royal street. During the evening an informal reception was held, attended by many of their friends. The home was decorated with potted palms and autumn leaves. Refreshments were served during the evening by Miss Helen Osgood, assisted by Miss Gladys McClonghrey, Miss Winnifred L. Davis, Miss Sara E. Ames and Miss Alice M. French. Mr. Osgood is the proprietor of the Good Samaritan Pharmacy on Merrimack street. Mrs. Osgood was formerly Miss Mary E. Bancroft of this city.

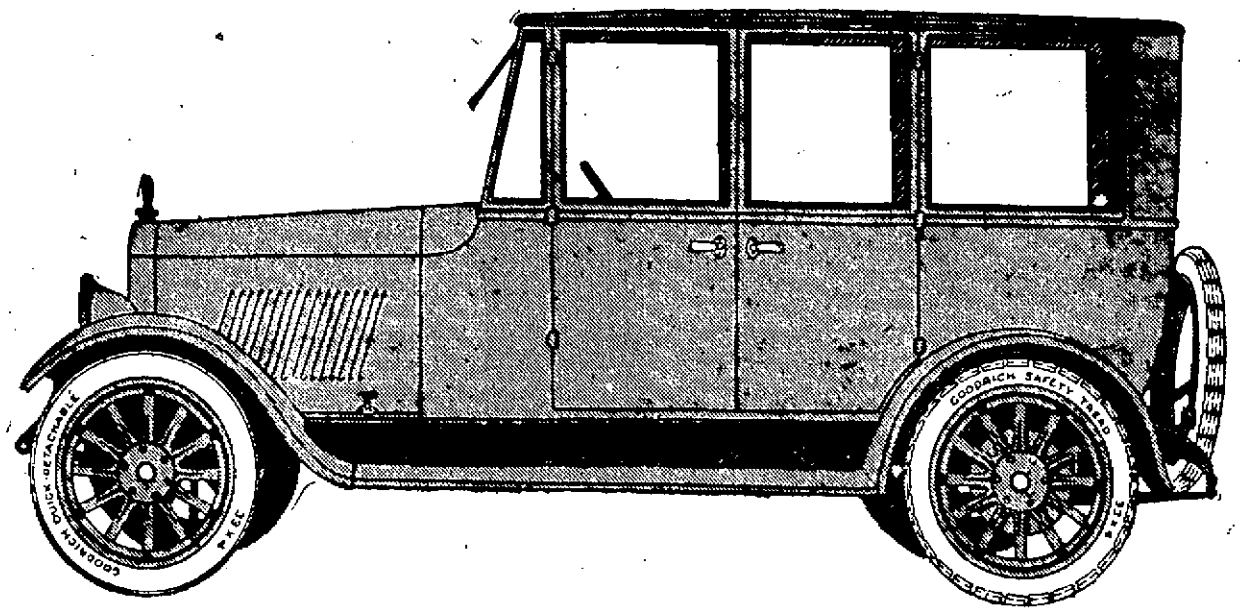

THE FAMOUS **Anderson Six**

Coach Built SEDAN **$2550**

With 7-R Red Seal Continental Motor, Fedders Radiator, Thermoid Universals, Oilless Spring Bushings, Full Floating Rear Axle, Timken Bearings, Bog & Beck Clutch.

Four Passenger COUPE $2450. Reduced $825

Anderson Motor Car Comp'y

56-58 THORNDIKE STREET OPPOSITE DEPOT

Telephone 919—Car Will Call and Bring You Over.

TOOK SPECIAL COURSE IN EMBALMING

Napoleon Leo Bilodeau, son of Napoleon Bilodeau, the well known undertaker, has returned from New York, where he took a special course of embalming at the Renard School of Embalming, an institution which teaches the latest methods in scientific embalming and which has students from all over the country.

After completing his studies Mr. Bilodeau successfully passed the examination of the state board of embalming of New York and received his embalmer's license. Later he entered the employ of Undertaker McLarney, one of New York's leading funeral directors and then worked a short time for Undertaker Stafford in Brookline.

Mr. Bilodeau will remain in this city, where he has formed a partnership with his father, the firm to be known as Napoleon Bilodeau & Son, funeral directors, with offices at 713 Merrimack street. Mr. Bilodeau is the only French-speaking embalmer of this city, who has graduated from the Renard School of Embalming of New York.

PAY HELD UP BY CIVIL SERVICE

Civil Service Commissioner Payson Dana has notified about 20 men employed by the water department that their pay will be held up as they were not properly registered.

The men in question were put to work by Commissioner John F. Salmon because he thought they were in need of it. Notifications to the men that the city treasurer had been forbidden to give them their pay came after the completion of work.

If you want a better job, tell a Sun ad taker what you want to do. She will help you write up a good ad.

GEORGIA ORATOR AT THE Y. M. C. A.

Arrangements have been completed for the patriotic meeting to be addressed by Sam Small, the famous Georgia orator, who speaks on "The Salvation of Uncle Sam" tomorrow in the Y. M. C. A. at 3.30 p. m. for "men only."

Sam Small is known the country over for his clever and unique humor and for the power of his utterances. He and Sam Jones traveled together before the death of the latter, and to their efforts is largely credited the fact that the south went dry before the prohibition waves made much impression on the east.

Owing to the prominence of the speaker and the timeliness of the theme, it is expected by those in charge that a large audience will be present. Admission will be free, but there will be no reserved seats.

INDUSTRIAL RELATIONS

Agent Mitchell of the Massachusetts Mills, Talks on Humanitarian Factor in Industrial Relations

Agent William A. Mitchell of the Massachusetts mills, delivered an interesting talk on the humanitarian factor in industrial relations at the first seasonal meeting of the Molly Varnum chapter, D.A.R., held Tuesday afternoon at the Spalding house.

After the salute to the flag the treasurer, Miss Julia T. Pevey, and the financial secretary, Mrs. Rufus E. Corlew, made their reports.

After Mr. Mitchell's address, Mrs. C. A. Richardson, Mrs. Otis L. Humphrey and Mrs. Edward M. Tucke served refreshments. The hostesses were Mrs. B. J. Mahoney, Miss Florence Young and Mrs. Charles E. Howe. The regent, Mrs. Nathan Pulsifer, presided.

Today's indexed directory of wants and offers will be found on the Sun classified page.

To Try Judge as Reckless Driver

PASADENA, Cal., Oct. 22.—Federal Judge Page Morris of Duluth, Minn., pleaded not guilty in police court yesterday to a charge of reckless driving and his trial was set for Nov. 23. Judge Morris was held after his alleged failure to stop and give aid to a woman when an automobile he was driving struck and slightly injured her. Motorcycle officers said they chased the jurist seven blocks before catching up with him.

Mrs. Colavito Not Guilty of Murder

CLEVELAND, Oct. 22.—A verdict of not guilty was returned last night in the trial of Mrs. Emma Colavito for her alleged connection with the death of Daniel F. Kaber, a publisher, over two years ago. Mrs. Colavito was tried on an indictment charging first degree murder. The trial had been in progress several days.

Students Volunteer to Aid Railroads

LEWISTON, Me., Oct. 22.—President Clifton D. Gray of Bates college has formally tendered President Morris McDonald of the Maine Central railroad the services of the entire student body in the event of a strike. President Gray's action was announced in chapel this morning and was cheered by the students.

Fifth Victim of Auto Crash

PORTLAND, Me., Oct. 22.—Mrs. Herbert Foss, one of five Hiram women fatally injured when a small sedan was struck by a Maine Central passenger train at Mattock's Station, Thursday, died today at the Maine General hospital. Two were killed on the crossing and two others died a few hours afterward.

Belgian Army Commander Reaches N. Y.

NEW YORK, Oct. 22.—Lieut. General Baron Jacques, commander of the Third division of the Belgian army, and the third of four great world war figures coming to attend the American Legion convention at Kansas City, arrived in American waters today on the steamship Lapland.

WHERE TO BUY **Automobiles and Accessories**

A.A.A. Abandon the idea that you cannot buy Auto Supplies as cheap in Lowell as elsewhere by trading at the Boston Auto Supply Company.

ACCESSORIES
Will always satisfy you when purchased from LOWELL'S FIRST and LARGEST.
Ford THE UNIVERSAL CAR
Open Evenings. Tel. 3530-3531. PITTS, Hurd Street

Auto Tops Made and recovered, auto curtains and doors to order; also full line of greases, oils and sundries. Donocan Harness Co., Market st.

Anderson's Tire Shop
Tires and Supplies. Vulcanizing guaranteed. Quick service. Prices reasonable. If in trouble on the road, we come to your aid. Tel. 3521-W. 42 John st.

Boland & Canney
Jimmie and Ralph
Tires and Auto Accessories
149 Dutton St.

INDIAN
The government's war motorcycle. Bicycles, parts, repairing.
Geo H. Bachelder Est. P. O. Ave.

Fireproof Stalls for Storing **Del's Garage** Modernly Equipped Repair Shop

AUTHORIZED FORD SERVICE STATION

FREE AIR

Free Hot and Cold Water to Patrons and Tenants

AUTO AMBULANCE FOR THE TOWING OF DISABLED CARS

FRED HUBERT, who has been connected with Del's Garage for several years, is manager of the new place and is as courteous as ever.

The New Del's Garage at 682-690 Aiken Street, a large fire-proof building, in every respect, which was recently purchased by E. S. Desmarais, is now ready to do business, that is to take in cars for storage. This fine up-to-date building has 36 large stalls for storing, is steam heated, electrically lighted and is equipped with an automatic washing stand. It is one of the most modern buildings of its kind in the city and is centrally located for residents of the West Centralville district.

Stalls Rent for From $6 to $9 a Month, and There Are But a Few Left.

ACCESSORY STORE—In connection with the garage is an up-to-date accessory store, where Ford accessories as well as parts for all kinds of makes of automobiles can be purchased at reasonable prices. Fisk and Firestone tires are always kept in stock, while Gulf gasoline, Gulf and Texas oil, grease and lubricants are always on sale.

REPAIR SHOP—The Repair Shop, which is under the personal supervision of Luther H. Hall, an expert automobile mechanic, assisted by Lynde Stuart, his former business partner, is equipped with the most modern machinery for the repair of all makes of automobiles. Mr. Hall gives his personal attention to all cars that are brought in for repairs, which assures prompt service and efficiency in the workmanship.

A Few Bargains

Here are a few bargains in the famous Delford Car:

Brand New 1921 Touring Car, fully equipped..... $775

One Used Ford Runabout, good Condition..... $225

One Commercial Ford Truck, excellent repair..... $150

New and Second-Hand Ford Bodies for Touring or Runabout.

682-690 AIKEN ST. **DEL'S GARAGE** Tel. 5255

FREIGHT RATES ARE REDUCED

Interstate Commerce Commission Orders Reductions in Wheat and Hay

Reduction Amounts to One-Half of Increase Given Roads in 1920

WASHINGTON, Oct. 22—Freight rates on wheat and hay throughout the middle west and west, were ordered reduced by the interstate commerce commission today, the reduction amounting to one-half of the increase given the railroads in 1920.

The decreases, though chiefly affecting producing territory in the west, the commission stated would make rate reductions in certain portions of the eastern territory necessary.

The commission also found the present rates on coarse grain including oats, rye, corn and millet, to be unjust and unreasonable, and ordered them to be fixed generally at 10 per cent. less than the tariff prescribed for wheat.

Rates on commodities recognized as products of the named grains, including flour, feed and finished or semi-finished manufactures, the commission held, would be unjust and unreasonable unless reduced to a relationship corresponding to the rates on the raw materials.

The railroads were directed to make the reductions "as soon as practicable and not later than Nov. 20, 1921."

IMPROVED CARBURETOR

Among the many mechanical improvements on the new Type 61 Cadillac is a new carburetor. This device is designed to secure maximum power from the present-day fuel and also unusual flexibility and quick acceleration. Easier starting in cold weather with almost complete elimination of the warming up period also add greatly, both to economy of operation and the comfort of driving. There are two thermostatic elements in the new carburetor, one for the control of the throttle pump action and the other for control of the auxiliary air valve spring tension. This results in a correct fuel mixture for varying temperatures being automatically supplied. This also results in reducing the warming up period to a minimum.

MATRIMONIAL

Miss Marie Frances Spillane was united in marriage to William Farquhar MacCharles on Oct. 12, at the home of the bride's aunt, Mrs. Albert L. Paul, in Bridgewater, N. H. The wedding ceremony, which is of much interest to a large circle of Lowell friends, was performed at high noon by Rev. Michael Griffin of Plymouth, N. H. The occasion was greatly enhanced by the attractiveness of the country setting. Mr. and Mrs. MacCharles will reside in Lowell.

COLLINS LEAVES FOR IRELAND

Finance Minister of Dail Eireann Goes From London on Private Matter

LONDON, Oct. 22. (By the Associated Press.)—Michael Collins, finance minister of the Dail Eireann and delegate to the conference here with British government officials, looking to a settlement of the Irsh question, left London for Dublin this morning.

It was stated that he was going to Ireland on private business, but in the light of the crisis which was reached in the conference negotiations yesterday it was regarded as probable in political quarters that the chief reason was a desire to see Eamon de Valera and inform him of the effect his unexpected telegram to Pope Benedict had produced.

It was reported today that the Sinn Fein had been asked by government representatives for assurance that the question of a republic in Ireland be eliminated from the conference discussions.

Open and closed commercial bodies for Ford chassis, two carloads just received at C. H. Hanson & Co.'s, Rock street.

VICTOR

Die Cast and Bronze Back Connecting Rod and Crankshaft Bearings

The large assortment of these bearings which we carry in stock fill every need of the garage repairman.

For All Cars From 1913 Up

The only firm in Lowell carrying a stock of Bearings for all cars.

ALFRED MARKUS

15-17 Arch St.

Phone 2559 Opp. Depot

Demonstration Before U. S. Embassy

PARIS, Oct. 22.—French communists who met last night at a hall in Wagram avenue, passed a resolution that a demonstration would be made on Sunday before the American embassy here in protest against the finding of a Massachusetts court in the case of Niccolo Sacco and Bartolomeo Vanzetti, two Italians convicted of murder. Newspapers of this city declared this morning that the demonstration probably would be forbidden. Fifteen persons were wounded by the explosion of a bomb thrown into a squad of police who were attempting to disperse a crowd near the hall where the meeting was held. Of those injured 12 are said by the Journal to have been policemen. The bomb was of the same type as that sent to Myron T. Herrick, American ambassador to France, last Wednesday.

Nursemaid Held for Larceny of $3000

WILLIAMSTOWN, Oct. 22.—Emma Howard, aged 20, was arrested this morning at a hotel here where she was registered under an assumed name, on a warrant charging larceny of $3000 in money and jewels and furs from the home of J. T. Guetling in Williamstown, where she was employed as a nursemaid. The valuables were found in her room. Mr. and Mrs. Guetling last night left Miss Howard in charge of their baby while they were attending a faculty reception at Williams college. When they returned home, they found the baby alone and crying and the valuables and nursemaid missing.

Inmate Accused of Murder of Watchman

TAUNTON, Oct. 22.—A formal charge of murder, the police say, will be made against Harry Hayward of Whitman, Mass., in connection with the death early today of Arthur Willey, night watchman at the Raynham colony of the Taunton insane hospital. Hayward is charged with beating the watchman to death with a heavy poker. Willey's head was beaten to a pulp. Hayward, who had been an inmate for about three years, was considered harmless. The police say he has admitted attacking Willey.

Sacco-Vanzetti Arguments Oct. 29

BOSTON, Oct. 22.—Judge Webster Thayer of the superior court before whom Niccola Sacco and Bartolomeo Vanzetti were convicted of murder in the first degree for the killing of a paymaster and his guard during a holdup 18 months ago, today set Saturday, Oct. 29 as the date for hearing arguments on motions for a new trial. The hearing will be held in the Norfolk county courthouse at Dedham, Judge Thayer said, unless the defendants should waive their right to be present, in which event it will be held here. The date was announced after a private conference with counsel for the convicted men and the district attorney. Judge Thayer will pass on the bill of exceptions filed by counsel for the defense on Dec. 1, he said.

Many Arrests In Liquor Plots Coming

WASHINGTON, Oct. 22.—Numbers of arrests on charges of bribery and conspiracy to violate the prohibition laws are expected to be made within the next few days in New oYrk, Philadelphia and Baltimore, it was announced today at prohibition headquarters.

Marshal Foch Leaves on Way to U. S.

PARIS, Oct. 22.—Marshal Foch left Paris at 7.45 o'clock this morning for Havre, where he will board the liner Paris for the United States. Attaches at allied embassies here were at the station to bid him farewell.

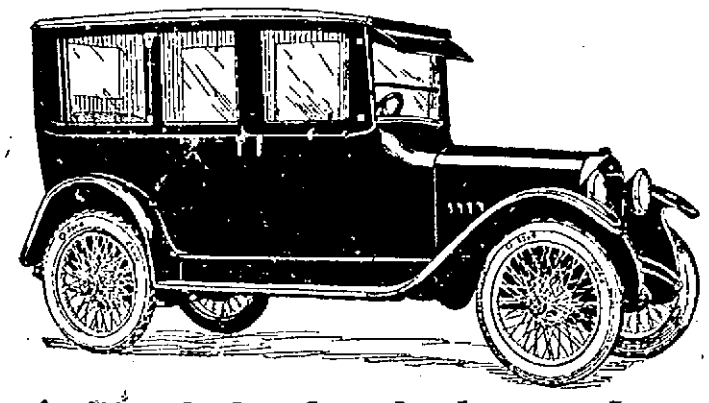

A Six Cylinder Sedan at Less Than Many Fours

Today's Oakland Six Sedan priced at $1725 is the outstanding value in six cylinder closed cars, and also sells for less, in many instances, than four-cylinder sedans of other makes.

Today's Oakland Six Sedan sells for only $580 more than the touring car, while the usual difference between other sedans and open models varies from $800 to $1200—and frequently much more. In addition to the many advantages of comfort that go with the purchase of a closed model, owners of Today's Oakland Six Sedan enjoy a smooth even flow of power from the Oakland six-cylinder overhead valve engine, with no vibration or "rumble" to mar the pleasure of motoring.

These unusual equipment values are standard on Oakland Six Closed Models:

Cord Tires
Gabriel Snubbers
Metal Visor
Perfection Heater
Cowles Locks on Doors

The prices of Today's Oakland Six are: Touring Car $1145, Roadster $1095, Sedan $1725, Coupe $1625 and Sport Model $1265—f. o. b. Pontiac.

LOWELL OAKLAND COMPANY

614-264 Middlesex Street Telephone 6142

The Oakland Creed

To build at a fair price an automobile so sightly as to uphold its owner's honest pride, so competent as to arouse his genuine respect, so reliable as to win his confidence, so economical as to serve his highest interest—this has been the purpose, is now the accomplishment, and will continue to be the endeavor to which Oakland devotes the whole of its energies, its resources and its skill.

To-day's Oakland Six

Unit of General Motors Corporation

No Danger of Local Shortage

Continued

ber officials. The report was at once forwarded to E. C. Hultman, chairman of the special state commission on the necessaries of life, who had requested the information.

The figures indicate that there is no danger of an acute local shortage of these great staple foodstuffs if a railroad strike occurs, although a shipping tie-up of any lengthy period would, of course, be likely to pile up stocks of goods at central distributing points and outlying cities and towns might suffer.

The above figures do not include the large supplies usually carried by a large number of retailers, etc., but are as nearly correct as it is possible to obtain and establish the resources of supply.

Many of the dealers have stated that orders for additional supplies of goods have been coming in rapidly, and the big wholesalers have been asked to hurry shipments. It is expected that such shipments will be received within a day or two, as railway traffic is being conducted smoothly thus far, with but few serious delays.

One large wholesaler, instead of giving the chamber the figures showing his food supplies, stated that he had prepared for possible emergency by buying large stocks. In the event of "no strike," he said he would be a loser.

It has come to the attention of the chamber that a certain dealer in Lowell handles 1000 barrels of a popular brand of flour per week. In the event of a railroad strike, this flour can be obtained by water from Portland, Newburyport and Haverhill and shipped by trucks to interior points.

A detailed report has been sent to Mr. Hultman, with the names of Lowell flour and potato dealers and the amounts of stocks each dealer now has on hand.

Truck Owners Ready

Twelve truck owners in Lowell have signified their willingness to co-operate with the chamber of commerce in furnishing 2 trucks for use in an emergency. Letters were mailed Wednesday to 36 truck owners and from the replies already received there is little doubt that a fleet of 100 or more trucks will be available if needed. If any truck owners failed to receive a letter from the chamber of commerce they can have their available trucks listed by telephoning that organization. Those who have already reported are:

Andrew C. Tyrell, 28 Birch street; Walter E. Sands, 36 W. Meadow road; J. Wood & Son, 78 Hampshire street; Bardon & Son, 152 Willard street; D. P. Henry, 115 Ft. Hill avenue; C. A. Ganley, 26 Third street; Patrick Cogger, 453 Riverside street; Fred J. Dunlay, 80 Inland street; Ernest M. Hefler, 116 Midland street; Berard Transfer company, 274 Chelmsfordd street; W. L. Taylor, Inc., 21 Arch street; P. Ducharme & Co., 85 Fourth avenue.

Should trucks be demanded for the transportation of foodstuffs and fuel, the chamber of commerce will divide the city into districts and see that good service is supplied.

The chamber learned today that the gasolene supply in Lowell at the present time is entirely adequate, and in case of an unusual demand and no local transportation facilities, gasolene carriers would bring the fuel over the roads from the monster storages at Beverly and North Shore points.

The Standard Oil company announced today that it has gasolene enough on hand to supply commercial and fire trucks which are given preference, for the next two months.

Ford

THE UNIVERSAL CAR

Coupe $595
F. O. B. Detroit
With Starter and Demountable Rims

THE Ford car is so simple in construction, so dependable in its action, so easy to operate and handle that almost anybody and everybody can safely drive it.

The Ford Coupe, permanently enclosed with sliding glass windows, is cozy, and roomy—modest and refined—a car that you, your wife or daughter will be proud to own and drive.

And of course it has all the Ford economies of operation and maintenance.

Call and look over the Ford Coupe. Reasonably prompt delivery can be made if you order at once.

LOWELL MOTOR SALES Inc.
Thorndike St. corner Congress
Tel. 5547.

DORT

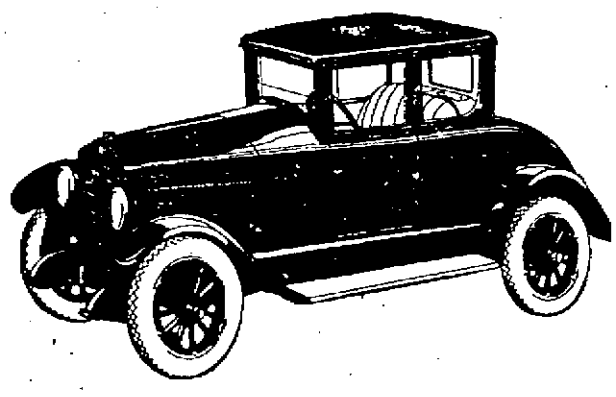

Closed Car Week

You are cordially invited to inspect the Dort family of closed cars during the coming week.

S. H. C. Motor Sales Co.

65 Moody St. Phone 803

The Willys-Knight Sedan

The Willys-Knight Sedan is a car of distinctive character and power. These qualities are given through the refinement of body in keeping with quiet efficiency of the wonderful sleeve valve motor.

A car of strength combined with the beauty and permanence so desirable to the discriminating—plus the added quality of economy.

During Closed Car Week, visit the Willys-Knight show room.

The Chalifoux Motor Co.

Market Street, Corner Shattuck.

AMUSEMENT NOTES

By Theatres Own Press Agents

B. F. KEITH'S THEATRE

"They Say——!" Unusual Comedy to Be Presented by Paul Decker Next Week—Excellent Bill

For tomorrow's bill at the B. F. Keith theatre, Hope Eden, who has been such a splendid offering during the present week, will be head-lined once more. These will be positively her last appearances before a Lowell audience. Jean Granese and her brother Charlie will be on the bill, as will the Belgian Rose, Fred and Marjorie Dale, Carleton & Tate and Archelees & Venus. A newcomer for the day will be the Burton Trio.

"I Heard--!!!" is Paul Decker's newest vehicle, and it will be of sufficient importance to be the feature of next week's bill at this theatre. It was written by Edwin Burke, the maker of droll comedies and unusual situations. Paul Decker, several years ago, came to vaudeville with a long list of personal successes from the legitimate stage. His batting average in the two-a-day is the thing to look up now, and it will be found that he has been every whit as popular in the tabloid forms as he ever was in the longer dramas. He will be supported by an excellent company.

Remember the Primrose Four? It's the Primroce Three now; and with the latest singing turn which they present are some of the very smoothest of harmonies. Murphy, Gibner and Hellhart are mingling the beautiful melodies as only these three men can. This is a heavyweight trio in more ways than one.

Having taken lessons on the harp from the eminent Salzedo, Ann Gray was all ready to devote her life to the concert stage, but she was assured that no persons in the world are more anxious to hear good harp music than are those who attend vaudeville performances. One of the oldest of instruments, the harp is one of the best, and Miss Gray imparts exceptional musicianship in her work.

Don E. Roberts and Hazel Boyne are "All at Sea," a recollection of musical comedy, with singing and dancing. Coffman & Carroll give an inimitable blackface skit, all comedy, while Rice & Elmer will dexle you with their falls. John and Nellie Olms are known the world over as "The Watch Wizards." They are magicians of a different kind.

OPERA HOUSE

Lowell Players to Present Comedy Drama of New England Life a Century Ago in "The Little Puritan"

In presenting the Lowell players in Edward Peple's delightful comedy drama of New England life a century ago, "The Little Puritan," at the Opera House the coming week, Owner Schaake feels assured of once again meeting the expectations of the theatregoers of Lowell and vicinity, particularly those who are partial to the very best, cleanest and highest type of stock offering. Produced under the direction of John Ravold, and employing it as a vehicle in which to more properly and satisfactorily introduce the new leading woman of the company, Miss Shirley Magrath, the management is satisfied that it will rank with the biggest successes of the season. Besides affording Miss Magrath wonderful opportunity to display the exceptional talent that is here, it also offers Mr. Howard, and the remaining members of the company an unusual chance to again indicate their capabilities that are now well known. The author of "The Little Puritan"—Edward Peple, is well known as a New York journalist, creator of Robert Hilliard's success, "The Littlest Girl," and if the truth were known, the real writer of "Peg o' My Heart." It's a story of a century ago in and about old Salem town, when the people were Puritanical in their notions, but where true love ran about as smoothly as it does in the present day. Human nature was the same then as it is now and Quaker restraint could not hold in check young blood and the fire and vigor of youth. The drama has to do with the love at first sight of Martha, a demure but lively little Quaker girl, and a bright and aggressive youth of Harvard college. As punishment for smoking on the Sabbath, Martha is destined to become the wife of a fawning and hypocritical Quaker, and is about to be forced into the undesirable marriage when the young man appears on the scene. Then the real play begins. From then on it has many exciting scenes and melodramatic phases that will surely prove interesting. The scenery painted expressly for the local production by Mr. Stillman, will be true to the time and place. The part of

SHIRLEY MAGRATH,
The New Leading Lady at the Lowell Opera House.

Martha, the vivacious young Quaker, will be portrayed by Miss Magrath, the charming young leading woman, and she will unquestionably find ample opportunity to impress her audiences by her exceptional work. Mr. Howard, the leading man, will be seen as the college youth and he too will make a deeper impress than ever before of his rare talent. Kelman Matus, who is a descendant of an old Pennsylvania family, has sent to his home in Philadelphia for an heirloom in the way of a homespun coat and other clothing, which were owned by his great grandfather, and which he will wear in the play. Owner Schaake and Director Ravold have given the production their best efforts, and the results should be wonderfully successful. A big advance sale indicates capacity business during the week. It's advisable to make reservations as early as possible. Tel. 261. Down-town office at Prince-Walter's Bungalow Shop.

RIALTO THEATRE

Next Week's Bill at the Rialto Opens With Two Sensational Screen Features—Anita Stewart and Others

Two sensational screen features mark the introduction of next week's moving picture program to the Rialto theatre. The management has booked two of the highest rated productions that it is possible to connect with and which will be shown to the public of Lowell without any increase in prices.

For the opening three days of the week the feature of the bill will be Anita Stewart, well liked actress of the screen, who is apppearing in a love story of universal appeal, "Sowing the Wind." In addition to this feature there will be shown for Monday, Tuesday and Wednesday a western drama, "A Desert Mystery"; an Educational comedy, "Just in Line," and a snappy set of Kinograms

For Thursday, Friday and Saturday Manager Prager has booked the sensation of the season, Pola Negri, who starred in "Passion," and who is now appearing in another great picture, "Gypsy Blood." In this production she takes the part of the famous cigaret girl and carries it out to perfection.

In the picture "Sowing the Wind" the story concerns Rosamond, who emerges from a convent to plunge into the evil environments of a gambling dive, over which presides "Baby Brabant," her benefactress, who is later revealed as her mother. Her flight from the den of orgies and her later meeting with the man she loves and the accidental finding of her father, all combine to make a story of sustained suspense, affording Miss Stewart plenty of opportunities to display her emotional qualities. Several thrilling climaxes are claimed for the film and it is further given credit for pointing out something of a moral, without going to the extreme of preaching.

In the picture, "Gypsy Blood," Pola Negri brings a delightful change to the screen atmosphere. She will be remembered as playing the role of Madame DuBarry in "Passion." It is now stated that this Polish artist has a really bigger part in the new picture.

The Sunday program at the Rialto will introduce Mary Pickford, Buster Keaton and William Crane, in two strong pictures, which will be supported by four high class vaudeville acts.

COMPLETE CURE OF INDIGESTION

One Box of "FRUIT-A-TIVES" or "Fruit Liver Tablets" Brought Relief

WILLIAM GALE SHEPHERD

Old Chatham, Columbia Co., N. Y.

"I was bothered with Constipation, Liver Trouble and Indigestion for three years; and tried all kinds of medicine with no relief.

I was so bad I would have a dull, heavy feeling in the pit of my stomach; generally about three or four hours after eating.

I saw advertised in the "*Troy Times*", 'Fruit-a-tives' and sent to R. W. Seymour's drug store in Chatham and bought two 50c. boxes. Before I had finished one box, I was relieved and now have no more trouble. I can eat anything I desire.

I would advise anyone in the same condition as I was, to take 'Fruit-a-tives'; it is a God-send, and I would not be without 'Fruit-a-tives' in the house".

WILLIAM GALE SHEPHERD.

50c. a box, 6 for $2.50, trial size 25c. At dealers or from FRUIT-A-TIVES Limited, OGDENSBURG, N. Y.

MERRIMACK SQUARE THEATRE

"Beyond," Paramount Feature Starring Ethel Clayton, Attraction for First Half of Week

"The Furnace," a big dramatic production of modern life, starring Agnes Ayres, Theodore Roberts and other favorite stars, will be the feature attraction of the Sunday program at the Merrimack Sq. theatre, "East Lynne," a screen adaptation of the famous old melodrama, will be the other feature. The usual excellent surrounding program will also be carried out.

Featuring the bill for Monday, Tuesday and Wednesday will be two productions of exceptional merit. "Beyond," a William D. Taylor Paramount production, starring popular Ethel Clayton, and William De Mille's "After the Show" will be the underscored attractions.

No star of the silversheet understands her art better than Ethel Clayton. One of her predominating qualities is her perfect interpretation of every characterization which she assumes. A deep student of subjects which the ordinary reader avoids has given her a genuine understanding of life. In "Beyond," Miss Clayton surpasses all her previous efforts.

Primarily, the story is one with a highly attractive theme, dealing as it does with the problem of communication between the spirits of the departed and the living. The theme differs from the purely spiritualistic, however, in that the spirit of the mother in the story comes to her daughter in visions and in dreams. From this situation a fascinating plot develops and one which is filled with romance, suspense and adventure.

The picture is a William D. Taylor production, adapted by Julia Crawford Ivers from the original story by Henry Arthur Jones. Charles Meredith plays the leading male role opposite the star and others in the cast who aid materially in making the picture a success are Earl Schenck, Montaine La Rue, Winifred Kingston, Lillian Rich, Charles French, Spottiswoode Aitken and Herbert Fortier.

William De Mille's Paramount production of "After the Show," the other big feature for the first half of the week, is a story built around one of the most romantic figures of the realms back-stage—the old stage door-keeper, and his paternal love for a little chorus girl, who, in need of friendship and guidance, turns to him as a father. She believes his stories of how he nearly became a famous actor and fills the void in his heart. It is a story which involves a great battle between two kinds of love—the love that builds and makes for life and happiness, and the love which destroys.

Charles Ogle, the veteran character actor, plays the leading male role, and Lila Lee the feminine lead. An excellent supporting cast is also presented.

A comedy, "Hayseed," and the International News will complete the bill.

THE STRAND

Another Bill Extraordinary at the Strand Next Week—"Salvage," Story of a Mother's Love Heads List

"Salvage," Pauline Frederick's latest Robertson-Cole special screen production, which is to head the bill at the Strand for the first three days of the coming week, is a story of mother love, that love which "passeth all understanding" and does not count too great any sacrifice or suffering. Miss Frederick plays the part of Bernice Ridgeway, a young woman of fine family and breeding, who has already regarded marriage as a tender, beautiful ideal. Disillusionment follows closely upon the heels of her marriage to Cyrus Ridgeway, a power in the financial world. Despite her efforts to maintain her dream, there is borne upon her the one fact that her husband's one creed is to get gold, and that the object in marrying her was to perpetuate the family name of Ridgeway. Fate mocks him, however, when their heir is born hopelessly deformed. With no regard for the sufferings of his wife, he orders the child taken away, and when the wife recovers from her illness she is told that her baby died. Through a gossiping servant, she learns of her husband's cruelty, a cruelty which prompted him to ask the doctor if it were not better to let the child die rather than have a deformed baby bear the name of Ridgeway. In a spirit of revolt and hatred against the man whose name she bears, Bernice strips from her costly clothing and jewels and leaves forever the house of Ridgeway. The development from then on is most unusual and interesting, but to divulge it would be to deprive it of its worth as a film story. See it and learn what the outcome is. It's a truly human tale and has the rare merit of absolute sincerity. Miss Frederick is seen in one of her biggest dramatic efforts.

When you see "The Road to London," the second feature for the first of the week, you will thank its author for letting its star, Bryant Washburn, elope with the girl of his very sudden choice in an automobile. To avoid his pursuers he had to play hide-and-seek in the streets of London and in its beautiful suburbs, thereby giving you a thrilling sightseeing trip in one of the world's largest cities, that shows you such famous places and buildings as Piccadilly Circus, Constitution arch, Buckingham palace, Trafalgar square, Westminster abbey, Windsor castle, and the charming village of Windsor. When they are obliged to leave the car and flee in a motor canoe you get a lovely ride down the Thames river. Mr. Washburn is given excellent support by Joan Morgan, a real English beauty, Saba Raleigh and Gibb McLaughlin.

There's a triple feature bill for the last three days of the week, headed by the special production, "What Women Will Do," a modern melodrama of New York life. It deals with a young woman who becomes involved in a malicious scheme designed to mulct a wealthy old lady, whose grief over the suicide of her son while he was under the stigma of a charge of murder, has made her easy prey. In working to the climax, in which the girl and her companion are elevated through the regenerating influence of the grieving mother, the story induces elements of great contemporary interest, among them spiritualism. Anna Q. Nilsson is one of the members of an all-star cast.

Feature number two for the week-end is William Russell in "Children of the Night." The star is not to be seen on this visit in a cowboy outfit. We are to see him as a Wall street financier and it is said he triumphs in this somewhat unaccustomed role. One reason for his reported success is perhaps the fact that he becomes involved with an underworld secret society which plans his death. Here he promptly gets into his element, defying criminals, indulging in fierce battles with strong men, and in the end rescuing from the clutches of the gang a young girl with whom he has fallen in love in a most peculiar way. The piece has all the vigor and proverbial "pep" of most Russell offerings.

The third and last feature on the program is Larry Semon in "The Fall Guy," said to be one of Larry's biggest laugh-makers. It's a mixture of funny stunts and pretty girls, in which the comedian and his assistants engage in a most amusing series of adventures.

The usual high class program for the Sunday performances. Vaudeville and an entire change of pictures.

PUBLIC LECTURE AT VARNUM SCHOOL

The general public is invited to attend a free public lecture, which will be given at the Varnum school next Tuesday night under the auspices of the Centralville Improvement association. The lecturer will be Ben Franklin Allen, an expert on civics and sociology, who has just returned from a European tour, where he has given numerous lectures.

Mr. Allen was born in a small western village, earned his way through a large town college and specialized in civics and sociology at Chicago and Columbia universities and has spent two summers in taking the special courses in community building at Harvard university.

Mr. Allen will come to this city Tuesday afternoon in order to make a tour of the city prior to his lecture, and in the evening he will speak on "Remaking Main Street." The Centralville Improvement association will also hold a brief business meeting Tuesday night and will elect its officers for the ensuing year.

The way to sell more is to tell more. Give all the facts in your Sun classified ad.

NEW JEWEL Theatre
MONDAY and TUESDAY
A Big All-Star Program
Harry Carey
The Great Western Favorite, in
"MEN OF THE WEST"
A story laid in the Yukon, showing how circumstances changed a man into a devil.—Five reels.
Other Attractions
DOROTHY GISH
— IN —
"Little Miss Rebellion"
One of the pretty star's best productions.
Episode 7 of
"VANISHING TRAILS"
With FRANKLYN FARNUM.
More thrilling than ever.
Jewel Monkey Comedy: "The Movie Star"
The Big Serial of the Year
"WINNERS OF THE WEST"
Friday and Saturday Next

CROWN THEATRE
SUNDAY
Wanda Hawley
—IN—
"Her Beloved Villain"
Special: "What Women Want"
COMEDY AND WEEKLY.
Monday and Tuesday
Charles Ray Production
Elaine Hammerstein Production

—ROYAL—
For Sunday Only
"THE EDUCATION OF MR. PIPP," the classical comedy
"IMPOSSIBLE SUSAN" and some other short subjects.
Watch for Our Big
WONDER SHOW
Wednesday and Thursday, Oct. 26th and 27th

SUNDAY
4 Vaudeville Acts, 2 Feature Pictures
Mary Pickford
Buster Keaton
Continuous 1 to 10

Rialto

SUNDAY
Mary Pickford in "Rebecca of Sunnybrook Farm."
Buster Keaton in "The Saphead"

3 DAYS ONLY
MON., TUES., WED.
ANITA STEWART
— in —
"SOWING THE WIND"
A whirl 'midst Broadway's glittering lights—a vision of the shadows behind them. The different drama of a stage star's love.

Added Attraction
WALLACE COBURN in
"The Desert Mystery"
Only Moving Picture Theatre in Lowell Employing Union Labor

COMING THURSDAY
GYPSY BLOOD
with
POLA NEGRI

Strand
A WEEK OF BIG SPECIALS
MON. TUE. WED.

One sacrificed herself on the altar of mother love—Another sacrificed her baby for her own selfishness
PAULINE FREDERICK
ASSISTED BY
MILTON SILLS
AND ALL STAR CAST in
'SALVAGE'
7 ACTS
GREAT STORY OF MOTHER LOVE & ITS ENNOBLING INFLUENCE
"The ROAD TO LONDON" with BRYANT WASHBURN
A Rollicking romance and exciting adventure of a trim Yank in a strange land — 6 acts.
HIGH-GEARED, HIGH-SPEED, HIGH-SOCIETY FARCE COMEDY.
THUR. & SAT. ONLY
A PROGRAM WITH 3 BIG FEATURES
ANNA Q. NILSSON
"WHAT WOMEN WILL DO"
She played the game to the limit! She drifted with the tide of pleasure, care-free, thoughtless.
A DRAMA OF WOMAN—FOR WOMEN AND MEN—7 ACTS
WM. RUSSELL
"CHILDREN OF THE NIGHT"
6 ACTS
LARRY SEMON
"THE FALL GUY"
SUNDAY: VAUDEVILLE & PICTURES
COMING "THE OLD NEST"

MATINEE TODAY —— TONIGHT —— "BLIND YOUTH"
HOME OF THE SPOKEN DRAMA
OPERA HOUSE
The LOWELL PLAYERS
CAPACITY HOUSES AT THE NEW LOW PRICES
EVENINGS ALL RESERVED 15¢, 25¢, 30¢, 50¢ AND NO HIGHER
MATINEES—Orchestra, 15 and 20 Cents; Balcony, 10 Cents
STARTING NEXT MONDAY NIGHT
OUR CAPTIVATING NEW LEADING LADY

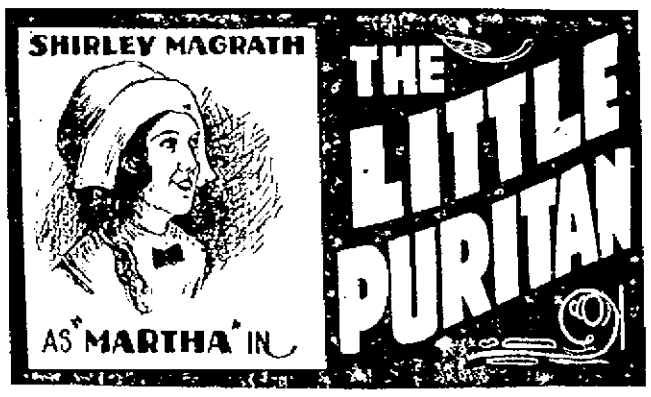

SHIRLEY MAGRATH
AS "MARTHA" IN
THE LITTLE PURITAN

WM. HOWARD As HARRY SHIRLEY of BOSTON TOWN
In Edward Peple's great play of pioneer life in Salem by the sea ever so long ago. The days of witches, of blue laws and whipping posts.
Intensely Dramatic With Lively Comedy
SPECIAL LADIES' NIGHT
This FREE COUPON accompanied by one paid reserved seat will entitle two ladies to reserved seats Monday evening, Oct. 24.
PRESENT THIS AT BOX OFFICE BEFORE 7 P. M.

MERRIMACK SQ. THEATRE
MON. TUE. WED.
MORE GREAT PARAMOUNT PICTURES

Ethel Clayton in "Beyond"
A drama dealing with the deepest problems of life, and revealing the untold mysteries of mother love. Ethel Clayton's performance will cause you many a heart tug. A Paramount Picture.
FEATURE NO. 2
WILLIAM DeMILLE'S "AFTER THE SHOW"
With Lila Lee, Jack Holt and Charles Ogle

After the show! When the players' make-believe is ended! When the struggles, sorrows, loves of real life stand waiting at the stage door!—Then comes the story in this great picture.
SUNDAY—AGNES AYRES and MILTON SILLS in "THE FURNACE"—Special Production "EAST LYNNE"

B. F. KEITH'S
THE AMUSEMENT CENTRE OF LOWELL
Twice Daily—2 and 7.45 P. M. —— Phone 28
WEEK BEGINNING MONDAY, OCTOBER 24
GOSSIP—RUMOR—CHATTER
PAUL DECKER & CO.
IN EDWIN BURKE'S NEW COMEDY
"I HEARD —— !!!!"
DON E. ROBERTS & HAZEL BOYNE "All at Sea"
COFFMAN & CARROLL "Two Tones of Brown"
A PUPIL OF SALZEDO
ANN GRAY
WITH HER HARP
RICE & ELMER Falls For Fun
JOHN & NELLIE OLMS The Watch Wizards
THE SMOOTH HARMONISTS
PRIMROSE THREE
750 Pounds of the Primrose Four
Topics of the Day——Fables——Travelog——Pathe News
2.30 P. M.—TOMORROW'S BILL—7.30 P. M.
Miller & Clinton, Jean Granese, Fred and Marjorie Dale, Carleton & Tate, The Belgian Rose, Archelees & Venus, the Burton Trio.

SPORTING NEWS AND NEWSY SPORTS

LOWELL IN FINE FORM

Portland Poloists Outclassed by Locals—Davies Stars for Winners—Score 9 to 3

Youth was served in impressive fashion at the Crescent rink last night, when the "young" Lowell poloists won over the Portland veterans by the score of 9 to 3.

In polo the veteran player is slow to warm up, to get his stride, while generally the youngster shows his best speed at the outset. The old timer, profiting by experiences of other years, goes about his preliminary work carefully and improves his play as the season advances.

On most of the teams the "Vets" and the "kids" are more equally divided, but the Portland lineup contains four of the real veterans of the game, and but one of the younger school.

Cameron, Harrold, Hart and Hueffner, are veterans of hundreds of polo battles, while St. Aubin is just breaking in to the professional game. Cameron and Hart played in the old league here in Bill Parsons' days. Harrold and Heuffner are western stars who broke in a little later.

The youthful Lowell team, none too impressive in the opening game here on last Mnday night, appeared like an entirely different outfit last night. Davies and Alexander were at their best on the rush line. Quigley was in the form that made him one of last season's stars. Morrison was 100 per cent. better than in his previous exhibition and Blount was back in his old time form at goal.

But it was not only as individuals that the Lowell players starred. Their team work was a revelation. Quigley proved a classy pivot man and his passing to Alexander and Davies was a treat to look upon.

For the visitors "Bob" Hart and Harrold did the most effective work. Hart drove well, and did some good defensive rushing. Cameron at halfback was rather slow in getting in front of the speedy Lowell rushers and his dereliction was responsible for several of Lowell's goals. Hueffner at goal made many good stops but Lowell succeeded in getting nine by him for bullseyes.

Lowell got the jump right at the start with Davies getting a goal after a little more than two minutes of play. Alexander followed with a brace. Hart got one for Portland, but Davies came right back with a couple. In the second session Alexander was the only one to score. He landed two. In the final stanza Hart scored a brace and Davis sent his sixth of the night into the curtains. The lineup and score:

LOWELL	PORTLAND
Alexander, lr	lr, St. Aubin
Davies, 2r	2r, Hart
Quigley, c	c, Harrold
Morrison, b	b, Cameron
Blount, g	g, Hueffner

FIRST PERIOD

Won by	Caged by	Time
Lowell, Davies		2.40
Lowell, Alexander		2.47
Lowell, Davies		1.12
Lowell, Davies		1.44
Portland, Hart		1.04
Lowell, Davies		.06
Lowell, Davies		4.19

SECOND PERIOD

Lowell, Alexander	3.58
Lowell, Alexander	1.47

THIRD JERIOD

Portland, Hart	1[illegible]3
Lowell, Davies	5.32
Portland, Hart	2.37

Summary: Score—Lowell 9, Portland 3. Rushes—Alexander 9, St. Aubin 6. Stops—Blount 41, Hueffner 10. Referee—Donnelly.

POLO NOTES

The fans greatly enjoyed last night's victory and cheers greeted the caging of every goal.

Ex-Rep. Donnelly, of Lawrence refereed the game and he did a fine job.

Barney Doherty is expected to soon join the Portland team. His presence is needed badly.

The uniforms of the Portland team reminded one fan, he said, of when he was in Sing Sing. The Jerseys are of yellow and black stripes, while the trunks are of bright yellow.

"Bob" Hart, captain of the Portland team, played hard to stem the tide and while his work featured for the visitors, he had little success in stopping the local speedsters.

Morrison showed great improvement over his work here in the opening game. He blocked effectively and handled the ball well. Salem now leading the league, will play here Monday night.

Next week's polo schedule follows: Monday, October 24—Lawrence at Portland; New Bedford at Providence; Salem at Lowell.

Tuesday, October 25—Worcester at Woonsocket; Lowell a New Bedford; Providence at Lawrence.

Wednesday, October 26—Portland at Worcester; Woonsocket at Salem.

Thursday, October 27—New Bedford at Woonsocket.

Friday, October 28—Providence at Portland; Lawrence at Salem; Worcester at Lowell.

Saturday, October 29—Portland at New Bedford; Lowell at Worcester; Salem at Providence; Woonsocket at Lawrence.

Salem's Fourth Straight

SALEM, Oct. 22—The Salem polo aggregation met the Lawrence team on the local rink last night and emerged from a hard fought game on the victorious end of a 7-4 score. The goal tending of Lovegreen for the visitors was the feature of the game.

The summaries:

LAWRENCE	SALEM
Mulligan, lr	lr, K. Williams
G. Hart, 2r	2r, Bouchard
Griffith, c	c, Jean
Foley, b	b, Muirhead
Lovegreen, g	f, Pence

Score—Salem 7, Lawrence 4. Rushes—Mulligan 3, K. Williams 11. Stops—Lovegreen 65, Pence 36. Foul—Foley. Referee—Ford.

POLO LEAGUE STANDING

	Won	Lost	P.C.
Salem	4	0	100.0
New Bedford	3	1	75.0
Providence	3	1	75.0
Woonsocket	2	2	50.0
Lowell	2	2	50.0
Portland	1	3	25.0
Lawrence	1	3	25.0
Worcester	0	4	00.0

LAST NIGHT'S RESULTS

Lowell 9, Portland 3.
Lawrence 4, Salem 7.

GAMES TONIGHT

Woonsocket at Worcester.
Salem at New Bedford.
Lowell at Providence.
Portland at Lawrence.

ROLLER SKATING
Crescent Rink
TONIGHT
Polo, Monday Night

BOXER STUDIES TO TRAIN

JIMMY KELLY, PUGILIST AND STUDENT.

NOTRE DAME, Oct. 22.—Education and prize-fighting are strange bed fellows.

It isn't often that you find a first-class resin shuffler who is acquainted with Aristotle and Blackstone.

And it isn't often you find a man toting a college degree into the squared circle to be introduced as a contender for the bantamweight title.

But Jimmie Kelly, flashy Chicago bantam, who gave Pal Moore a run at Kenosha, Wis., last spring and who has been licking the best of them around Chicago, has taken to slinging books along with left hooks.

Jimmie has enrolled in the school of journalism at the University of Notre Dame and intends to go four rounds for his degree.

"It's great stuff out here," says Kelly, as he hurries across the campus from his news editing class, "and I'm going to be in better condition this winter than I ever was. Regular study hours, regular training hours and plenty of sleep.

"No, I'm not going to quit fighting. I'm in the game to stay. Just want to learn another game so when referee counts ten over me I can hop out of the ring into a job."

HOWE HIGH TEAM TRIMS WILMINGTON

Howe high football team of Billerica went to Wilmington yesterday and defeated the strong Wilmington high school team of that town, 12-2. The first half produced no score for either team. At the opening of the third period, however, Rogers of Howe fumbled the kickoff and recovered on the one-yard line. Wilmington broke through on the netx play and tackled Kander behind his goal line. This safety gave Wilmington two points. Nothing daunted by this break, Howe high fought harder and scored two touchdowns before the play ended. Capt. Cassidy of Howe and Capt. Robinson of Wilmington starred. The summary:

HOWE	WILMINGTON
Jacobs, Collins, le	re, Merrill
Barrington, Magow, lt	rt, Parsons
McAllister, lg	rg, Sylvin
Larrett, c	c, Ready
Carr, rg	lg, Byam
Hayes, rt	lt, Wilcox
Myers, re	le, Hoban
Cassidy, qb	qb, Robinson
Rogers, lhb	lhb, Eaton
Kander, rhb	rhb, Hall
Kander, fb	fb, Keogan

Score—Howe 12, Wilmington 2. Touchdowns—Cassidy, Rogers. Referee—Spence of Lowell. Umpire—Phillips of Wilmington. Field Judge—Mixer of Colby. Time—Four 10-minute periods.

TEXTILE MEETS BOYS FROM NUTMEG STATE

In an attempt to atone for its 7 to 6 defeat of last year Connecticut Aggies clashed with the Lowell Textile football team this afternoon on the Moody street gridiron. The weather was ideal for football and the packed stands anticipated a hard fought game.

At the opening kickoff Tech presented its first string lineup with the exception of Peindel. The visitors took the field and snapped through signal practice in a manner to indicate they were out for business today.

The Nutmeggers arrived here 23 strong yesterday afternoon and were well received by the local student body. The three fraternity houses were thrown open to the players. During the day the men were shown around the campus and taken through the school plant.

Late in the afternoon Faculty Manager Cushing presided at a mass meeting of the students and cheers were rehearsed for today's contest. The fruits of the meeting were evidenced by the snappy manner in which the cheering section supported its team as it trotted onto the field.

CURED HIS RHEUMATISM

"I am eighty-three years old and I doctored for rheumatism ever since I came out of the army, over 50 years ago. Like many others, I spent money freely for so-called 'cures' and I have read about 'Uric Acid' until I could almost taste it. I could not sleep nights or walk without pain; my hands were so sore and stiff I could not hold a pen. But now I am again in active business and can walk with ease or write all day with comfort. Friends are surprised at the change." You might just as well attempt to put out a fire with oil as try to get rid of your rheumatism, neuritis and like complaints by taking treatment supposed to drive Uric Acid out of your blood and body. It took Mr. Ashelman 50 years to find out the truth. He learned how to get rid of the true cause of his rheumatism, other disorders, and recover his strength from "The Inner Mysteries," now being distributed free by an authority who devoted over twenty years to the scientific study of this trouble. If any reader of "The Sun" wishes "The Inner Mysteries of Rheumatism" overlooked by doctors and scientists for centuries past, simply send a post card or letter to H. F. Clearwater, No. 1012-E street, Hallowell, Maine. Send now, lest you forget! If not a sufferer, cut out this notice and hand this good news and opportunity to some afflicted friend. All who send will receive it by return mail without any charge whatever.—Adv.

HOYT ON STAGE

Waite Hoyt, pitching star of the Yankees in the 1921 World Series, has joined the ranks of vaudeville. Al Petrie, his stage partner, is shown making up the young twirler for his act.

On the Other Hand

BY GROVE MANAGEMENT

"Y'know," said Danny Frush, reminiscing, the other day, "I never could figure out Sam Harris. From the time he signed up for my go with Kilbane, and all the time he was managing and training me, he was a mysterous customer.

"While I was training at Baltimore and resting at Atlantic City and even to the day of the fight at Cleveland, Sam every now and then would pipe up and say, 'Now, no matter what happens, don't appeal to me! Don't appeal to me, for I can't do a thing for you!'

"It got on my nerves and I kept thinking about it, but it never reached as hard as when we had that unhappy scuffle during the melee. I didn't know what to do. Immediately I thought of what Harris had been impressing on me all along, and so I didn't appeal to him. Nor did he instruct me. I didn't feel like going back into it again, but when I saw the referee didn't interfere and Kilbane came rushing over into my corner, there was nothing left to do but fight.

"I couldn't appeal to any one.

"After the battle Harris never showed up in the dressing room. I didn't see him until two days after the fight, and I haven't seen him since. Funny fellow, Harris."

Between Babe Ruth and the railroads it looks like a hard winter.

He laid out in the football field.
All covered up with dirt.
A tackler tackled on the fly
And got all but his shirt.

"Dempsey-Willard fight set for next spring," says Kearns. And as the Englishman said, "Well, what of it?"

OPENING UP

The shooting season in England is going on at a war-time clip. Many farmers with their little holdings have become owners of sporting rights, and the number of shootings are greatly on the increase due to the breaking of the large estates.

There has been a big demand for the smaller shoots. Young men who learned to shoot during the war are keen to extend and develop their prowess and the plentiful game of the English season will fall to them.

Formerly the grounds for hunting on the big estates were prohibited to average sportsman. But now he's coming into his own. More power to him.

Ruth smashed another record when he hit a homer at Buffalo.

EPITAPH

Gibbons stepped into the ring.
Leaned 'way back and aimed the thing,
"Oh, listen to the birdies sing."
Biff-Bang-Bing.

Cornell 110, Western Reserve 0.
Another case of a live ball.

Sig Haughdahl, an auto racer, negotiated a mile in 44 seconds the other day. Taxi companies now are bidding for his services.

LOOKING FORWARD

"Hurry up" Yost, the Michigan mentor, has turned out some wonderful scoring machines and also some great All-American gridders in the past 20 years. But Yost looks always toward the future.

He was recently made director of intercollegiate athletics at Michigan and at the kick-off organized a school for coaches.

"We have been turning out trained athletes for years; now we are going to turn out some trained coaches," he says.

Women as well as men will be run through the course.

Wonder what a chess player thinks about?

The Bush leaguers are out trying to make enough money to play ball on again next year.

The Sun classified ad section is more than a printed page—it's a complete service used daily by thousands of people

BIG COLLEGE GAMES TODAY

Eastern Football World Has Attractive Card to Choose From

Capacity Crowds Expected to Turn Out—"Big Three" in Important Games

NEW YORK, Oct. 22.—The eastern football world had a big day's work to perform today. With a varied schedule, full of important contests, followers of the fall sport had almost any number of games to choose from, and indications were that capacity crowds would see a score or more contests.

The "big three"—Harvard, Yale and Princeton—have attractive programs, the crimson being host to the rugged Penn State team at Cambridge; Yale entertaining West Point in the bowl at New Haven, and Princeton battling against Chicago in Palmer stadium. All of the invading aggregations were conceded a chance to upset their opponents.

Another contest that drew more than ordinary interest was the Syracuse-Pittsburgh struggle at Pittsburgh. The New York institution is sending a large delegation of rooters along with their team. Last year these teams played a tie game.

In New York city, Fordham and Lafayette oppose each other at the Polo grounds and New York university battles against Wesleyan at Ohio field. Columbia leaves its home field to oppose Dartmouth at Hanover, N. H., and the Rutgers outfit from New Brunswick, N. J., lines up against Georgia Tech in Atlanta, Ga.

In central New York, Cornell, which has made heavy scores against early season opponents, was scheduled to meet at Schoelkopf field, Ithaca. Last year the Ithacans were decisive victors over Colgate but the latter team hopes to turn the tide in their favor today.

Pennsylvania is out to avenge the defeat handed their team last year by Virginia Military institute and the latter eleven is pointed for today's game in anticipaton of another victory.

Besides these, there are a dozen or more other games on the eastern gridirons that are sure to develop some fast football.

Tigers vs. U. of Chicago

PRINCETON, N. J., Oct. 22.—Princeton faces the University of Chicago today in the first intersectional football battle the Tigers have played since they turned back Michigan with a defeat in 1881.

The westerners brought with them a big cheering section and have taken nearly 3000 seats.

The Tigers will enter the contest minus the services of several stars. Don Lourie, Hank Garrity and Dick Newby, all are out with injuries. Baker, MacPhee and Gray, all of whom started in the navy game last week, will watch the fray from the side lines, their places being taken by Von Schilling, Euwer and Tyson, respectively.

The westerners were reported in good shape. They slightly outweighed the Princeton men.

The lineup:

Princeton	Chicago
Tyson, le	le Strohmeier
Keck (Capt.) lt	lt Fletcher
Von Schilling, lg	lg, Leatherman
Wittmer, c	c, King
Morgan, rg	rg, Redmon
Hooper, rt	rt, McGuire (Capt.)
Stinson, re	re, Crisler
Euwer, qb	qb, Romney
Gilroy, lhb	lhb, Cole
Smith, rhb	rhb, Hurlburt
Van Gerbig, fb	fb, Hermes

Harvard Meets Penn State

CAMBRIDGE, Oct. 22.—Harvard shaken by injuries, opposed Penn State, its most formidable rival to date, in the stadium today, outweighed for the first time this year. Snell, the crack back, and captain of the visitors, was not in the opposing lineup. Second string men played in four of the Harvard positions. Indications were for a close game with each coach predicting that breaks would decide the contest.

The probable lineup:

Harvard	Penn State
MacMacomber, le	le, McCollum
Kane, lt	lt, Madera
Hubbard, lg	lg Baer
Clark, c	c, Bent
Brown, rg	rg, Bedenk
Ladd, rt	rt, McMahon
Janin, re	re Rufford
Johnson, qb	qb, Killinger
Chapin, lhb	lhb Redlinger
Churchill, rhb	rhb, Lightner
Owen, fb	fb, Hess

Officials: Referee, O'Brien, Tufts; umpire, Thorpe, Columbia; field judge, Butterfield, Boston; head linesman, McCarty, Georgetown. Time of periods 12 or 15 minutes.

Dartmouth-Columbia

HANOVER, N. H., Oct. 22.—Dartmouth, in its last home game of the season today, met Columbia and expected to win. Two of the Green's regulars, Captain Jim Robertson and Hurd, were out of the game as a result of broken noses sustained in last week's game with Tennessee. Columbia had indicated an intention to protest Dartmouth's shift formation as illegal.

Yale-Army Game

NEW HAVEN, Conn., Oct. 22.—The Army came from the banks of the Hudson to the playground of the Yale bull dog today for a football battle. With the West Point team came 1400 cadets who gave the occasion a spectacular effect. The army itself was expected to produce a stubborn contest.

General McArthur, commandant at West Point, was the guest of President James Rowland Angell of the University and Mrs. Angell, and sat with them in the Yale section. The army support included Sec'y of War John W. Weeks; Major General Edwards of the first corps area, and members of his staff, while colonels, majors and captains flanked the high officers.

On the Yale side also were Governor Lake, Lieut. Gov. Templeton, United States Senator J. W. Wadsworth, Jr., of New York, and a cluster of figures well known in political and college life.

General Armando Diaz, commander of the Italian army, was expected to motor up from New York. The lineup was as follows:

Yale		Army
Blair	left end	Storck
Into	left tackle	Hulligan
Cruikshank	left guard	Breidster
Kandis	center	Greene (capt.)
Guernsey	right guard	Gardisch
Diller	right tackle	Davidson
Draver	right end	White
Becket	quarterback	Wilhide
Aldrich	left halfback	Wood
Mallory	right halfback	Smythe
Jordan	fullback	McLaren

Officials: G. W. Crowell, Swarthmore; umpire, L. O. Kerberger, Washington and Jefferson; head linesman, Edward Thorpe, La Salle; field judge, V. A. Schwartz, Brown.

DICKERMAN & McQUADE
Central Cor. Market
GOING HUNTING?
If You Are, Get Fitted Up at Our Sporting Goods Dept.

RUTH QUITS BARNSTORMING

Home Run King Abandons Tour and Returns to New York From Scranton, Pa.

Plans to go to Chicago to Tell Judge Landis He's Sorry He Defied Rules

NEW YORK, Oct. 22.—Babe Ruth, slugging star of the New York Yankees, has abandoned his barnstorming baseball tour and is ready to eat as big a slice of humble pie as Judge K. M. Landis, baseball commissioner, thinks it advisable to dish up.

Ruth returned to New York today from Scranton, Pa., where he played his last barnstorming game yesterday, and it was announced he would depart shortly for Chicago, to tell Judge Landis he was sorry he had defied the edict and that the rule prohibiting exhibition appearances by championship contenders should be observed. Bob Meusel, Bill Piercy and Tom Sheehan of the Yankees, who have been playing with Ruth, also decided to quit and say "sorry" to Judge Landis.

ROCKY KANSAS WINS

Buffalo Lightweight Gets Award Over Tendler—Tiplitz Beats Darcy

NEW YORK, Oct. 22.—Rocky Kansas, Buffalo lightweight, received the judges' decision after his 15-round bout with Lew Tendler of Philadelphia at Madison Square Garden last night.

Kansas was the aggressor throughout most of the match, gaining the advantage in 10 of the 15 rounds. Tendler had the better of two rounds, the third and the 14th; three, the first, 11th and 12th were even.

Kansas caught Tendler repeatedly with a vicious right hook, which rocked the Philadelphia boy and slowed him up considerably. In the ninth round Tendler was floored with a right hook to the jaw but he refused to take a count. Kansas cut both of Tendler's eyes badly in the opening round and the Philadelphian's counterblows did not seem to bother him.

Tendler had hoped to defeat Kansas and engage in a championship bout with Benny Leonard. Kansas stayed 12 rounds with the champion last winter.

Kansas weighed 134½ and Tendler 134 pounds.

Joe Tiplitz, Philadelphia, received the judges' decision last night in an eight round bout with Johnny Darcy, New York. They are lightweights.

Bobby Michaels, New York, 130 pounds, received the judge's decision over Earle Baird, Seattle, 129 pounds in eight rounds.

Carl Tremaine, Cleveland, bantamweight, won from Marty Collins, New York, the referee stopping the contest in the eighth and last round. Collins took much punishment.

LOOKS LIKE GOOD GAME

Lowell and Concord High Teams Buckle Antlers at Spalding Park

Lowell high and Concord high clashed at Spalding park this afternoon in what promised to be a hotly contested football game. Concord came up with the expectancy of making reparation for the 16-7 defeat handed them by the Lowell team last year. Concord's team this year contains nine veterans and for this reason a hard game was looked for. The Lowell team also does not lack veterans and a decisive win was confidently expected. The Lowell team during the past week has been worked hard by Coach Cawley and an improvement over their last home game was noted. A crowd of 30 followers of the team came over the road with the Concord boys to encourage them on to victory.

FAMOUS PLAYERS IN NEPONSET LINEUP

The Neponset Wanderers, who will play the Indians on the Fair Grounds tomorrow afternoon, is without doubt one of the greatest independent football teams ever organized in this section. For several years this team has been winning consistently, and last season, was the only team to score a victory over the Indians.

"Bow" Moulton, who a year ago tore through the Indian line for long gains, and who also starred as a pitcher, will be back in the lineup. He's a football team in himself. Sims, crack fullback and coach of last season's club, will also be at his regular position.

The team includes Carlson of Penn. State 1919, Thorsen and Gorman of Fordham, '20, Moulton and Stuart of Indians, Connors and McDonald of the Yankee Division eleven, champions of the A.E.F., Haggerty and Young all Scholastic men of Boston in 1920, Sims and others.

The Indians will depend on their regular lineup with Whelan and Barton of Boston in the lineup. The game will start at 2.30 o'clock.

Cycling 65,000 Miles, Handcuffed

SAILOR TONY PIZZO TAKES A BATH WITH HIS BICYCLE. BELOW, PIZZO HANDCUFFED TO HIS WHEEL AND READY TO HIT 47 STATE CAPITALS.

DENVER, Oct. 22.—To every state capital in the United States handcuffed to a bicycle!

That is the job Sailor Tony Pizzo, 25, of Denver, has cut out for himself.

It is a 65,000-mile trip and will take him two years to complete it.

During this time he will eat, sleep, bathe, shave himself, dress and undress without the aid of valet.

He also will make all the repairs necessary for his bicycle.

Governor Oliver H. Shoup slipped Pizzo's wrists into the handcuff loops in front of the Colorado state capitol and stood by while the locks were soldered fast.

He left Denver on October 5, heading south, Austin, Tex., will be his first capital stop.

According to Pizzo's schedule, he will visit the southern capitals during the winter months and ride north again next summer.

"It ain't so bad," says Pizzo, "as it sounds."

"When I ride into a town everybody turns out to look me over.

"At first they take me for a prisoner, I am, in a way. But my bicycle is my only jailer. We get to be chums because where it goes I go.

"It is fascinating, once I get my legs toughened up to the steady riding."

Pizzo will ship from Florida to Havana for a two-week vacation some time this winter. He'll do stationary exhibition riding, both on the boat and in Cuba.

In 1919 he made a similar trip handcuffed to a wheel from Los Angeles to New York.

He had many experiences. Four times he was run down by motor cars. Once his collar-bone was broken. At another time both of his arms were fractured.

In 1920 he made the return trip from New York to Los Angeles under similar conditions.

BOWLING

The various teams of the Merrimack Mfg. Co. Bowling league matched skills on Kittredge's alleys last evening, the result being as follows:

Spinning—Richards 278, Spanos 275, Hubin 253, Foye 277, Monos 283; totals 1366.

Spooling—Vellette 292, Tetreault 240, Gravel 252, Frechette 271, Heald 263; totals 1318.

Khaki Packing—Carroll 267, Nerney 279, Benoit 257, Fitzgerald 282, Thurber 326; totals 1411.

Warp Twisters—Webb 246, Harrington 255, Dhondt 285, Rainville 273, McQuaide 301; totals 1364.

Mohair Plush League

Four teams of the Massachusetts Mohair Plush Co. Bowling league competed on Kittredge's alleys last evening with the following result:

Sorting—Gallagher 213, Whitehead 275, Hill 251, Chapman 249, Lynch 302; totals 1290.

Quilling—Roscoe 225, McAvoy 261, McCarthy 259, Smith 239, Kapala 255; totals 1239.

Weaving—Holden 256, Gilbride 276, Harrison 262, Greenwood 245, Silcox 271; totals 1310.

Spinning—Bailey 223, Grimshaw 289, Maloney 261, Mitchell 275, Lightowler 289; totals 1367.

Lamson Co. Bowlers

The result of the Lamson Bowling league rolling on the Crescent alleys last evening was as follows:

Lamson Rapids—LaFleur 281, Martin 239, Flanders 300, Luther 247, Lamoureux 268; totals 1335.

Perfections—Fields 229, Pantelo 235, McVoy 243, J. Allen 253, Pierce 269; totals 1229.

Number Nines—Maddocks 235, Hendricks 261, McMahon 253, Gagnon 270, Donovan 262; totals 1282.

Sweepoffs—Renaud 253, Tyce 235, Morrison 254, Stewart 237, Laporte 257; totals 1239.

Electrifiers Bowlers

The rolling of the various teams of the Heinze Electric Bowling league was done on the Crescent alleys last evening, the result being as follows:

Horn Dept.—Burrell 220, Lheureux 214, McMorrow 252, Twohey 293, Atkinson 270; totals 1254.

Tool Room Team No. 2—Prescott 204, Vassar 243, Marshall 332, Collett 235, Perry 278; totals 1432.

Cut Out Dept.—LaFlamme 282, Dougherty 246, Bell 249, Pare 247, Painchard 271; totals 1295.

Ex. Dept.—J. Hamil 226, P. Carrigan 175, C. Thompson 263, Hebert 260, A. Harrison 267; totals 1191.

Testing—Lyons 275, Carleton 203, Delaney 258, Cole 227, Deschencaux 295; totals 1258.

Shipping—Planard 250, Merron 250, Nonen 280, Guyette 228, Boyle 291; totals 1322.

Tool Room No. 1—Hamilton 260, Jubinville 247, Silcox 241, Miller 229, Lambert 256; totals 1233.

Magneto—Lavole 203, Charron 230, Berard 259, Craig 280, Williams 275; totals 1267.

War Veterans Win

The Lowell Command, a bowling team connected with the British Great War Veterans' Association, defeated the Massachusetts Soccer club on Kittredge's alleys last evening. The score was as follows:

Lowell Command—B. Walsh 250, H. Lancaster 316, R. Smith 268, W. Dixon 301, J. McEntee 211; totals 1389.

Mass. Soccer Club—Campbell 306, Clegg 288, Mahon 286, Kershaw 280, Lyness 276; totals 1436.

The Postoffice Alley

The Postoffice Alley bowling team opened up the Minor league season last evening, on the Postoffice alleys, by defeating the strong Butler A.A. team by a score of 1412 to 1394.

The result of the bowling was as follows:

Postoffice: Roner 269, Petters 297, Beatsenes 271, Edward 258, Grady 317, Total, 1412.

Butler A.A.—Barrett 276, Kenney 278, Dean 262, Garrett 244, Hayden 334. Total 1394.

The Charles A.A. team defeated the Atheneans on the Postoffice alleys last evening, by 122 points. The score:

Charles A.A.—Shaw 299, Pires 293, Orland 306, John Sousa 306, Joseph Sousa 314. Total 1544.

Atheneans—Manuson 288, Spanos 289, Vires 301, Leroy 257, Stritis 237. Total 1422.

Willard-Dempsey Bout July 1

NEW YORK, Oct. 22.—Jess Willard will attempt to regain the world's heavyweight championship from Jack Dempsey at Jersey City next July 1, Tex Rickard, promoter, said today. Rickard stated he had verbal agreements with both Dempsey and Willard for the bout.

To Withdraw Troops From Germany

WASHINGTON, Oct. 22.—The gradual withdrawal of American troops from Germany, expected to start within two weeks, will involve a reduction of the American forces there to about one-half of the present strength of 13,500 officers and men. The reduction will be accomplished by the middle of next March.

Marching on Lisbon to Suppress Revolt

LONDON, Oct. 22.—General Sousa Roxas, commanding Portuguese troops loyal to the government, who was ousted from office on Wednesday, is marching on Lisbon to suppress the revolutionary movement, says a brief despatch from Vigo to the London Times. The first decree of the new Portuguese government was an order for the liberation of men imprisoned on the charge of being involved in the assassination of Dr. Sidonio Paes, in December, 1918.

Bill For Funding Railroad Debts

WASHINGTON, Oct. 22.—The administration bill for funding $500,000,000 of railroad debts, was reported favorably today by the senate interstate commerce committee with amendments by Senator Cummins republican, Iowa, chairman, broadening the financing operations.

Lowell a Great City of Diversified Industries

R. A. Warnock & Co.
GENERAL CONTRACTOR
BRICKWORK, CARPENTER WORK AND REPAIRING
Concrete Work a Specialty
197 Appleton St.

Daniel H. Walker
GENERAL CONTRACTOR
529 Dutton Street

LOUIS ALEXANDER
Formerly of Fifth Ave., New York
IMPORTER and TAILOR
52 CENTRAL STREET

MOTORCYCLES, BICYCLES
INCANDESCENT GAS LAMPS
GEORGE H. BACHELDER
BABY CARRIAGE WHEELS AND TIRES
5 and 7 Postoffice Avenue
Tel. 1758 Lowell, Mass.

MANUEL & CURRUL
Shoe and Rubber Repairing a Specialty
380 BRIDGE STREET

For Photo Engravings That Satisfy
Try The BARR ENGRAVING CO.
53 Beech Street Tel. 2244

THE GREAT AMERICAN HOME

William Drapeau
GENERAL CONTRACTOR
17 Mt. Washington Street

DO YOU KNOW BEANS?
THEN TRY FRIEND'S NEW ENGLAND BRAND
At All Grocers

PLUMBING AND HEATING
J. W. Stewart Co.
350 Bridge St. Tel. 868

SHINGLES
Reynolds Shingles are recognized as the most economical roofing material; because, they last for years and years without any repair expense; because they cost little to buy, little to lay, and nothing for up-keep.
FOR SALE BY
E. A. Wilson Co.
152 Paige St 700 Broadway

DEL'S GARAGE
Ford Service Station
Maker of the Delford Car
716 AIKEN ST. Phone 5255

KRYPTOKS
The invisible bifocal. See near and far with one pair of
GLASSES
John A. McEvoy, Optician
232 Merrimack St.

JOHN H. O'NEIL
SHEET METAL WORKER
Tinsmith, Furnaces, Skylights, Blow Pipes, Tin Roofing and Ash Chutes. General Jobbing of All Kinds
118 Gorham Street

HATS OPEN SATURDAY EVENING HATS
VELOUR, FELT AND BEAVER HATS
Cleaned or dyed and reblocked, in up-to-date shape, good as new. Children's hats a specialty, also a good line of new Buckram frames
E. H. SEVERY, Inc., 133 Middle Street

DEL'S GARAGE

E. S. Desmarais, proprietor of Del's garage, has recently purchased the large garage at 652-690 Aiken street, which he has remodeled in a first class and up-to-date building. This garage is steam heated and electrically lighted and is equipped with many facilities for tenants and patrons. The new Del's garage is one of the best of its kind in West Centralville.

E. A. WILSON CO.

When you are ready to replace the roof on your building, do not buy the first shingle your hear about, go around and inquire and you will soon find out from property owners that the most economical and highest grade shingle is the Reynolds, which is being sold by E. A. Wilson & Co., at 152 Paige street. This shingle will outwear many other shingles of a higher.

FRIEND BROS.

There are no better beans put in cans than Friend's beans. This delicious food is a product of Lowell and is tasty and substantial enough to satisfy any lover of baked beans. Try a can any saturday night and you will like them.

SUN
CLASSIFIED
ADS
BRING
RESULTS

Real Estate Transactions—Building Notes and Permits Issued

Seven Rooms in This Home! And Every One Has Plenty of Light

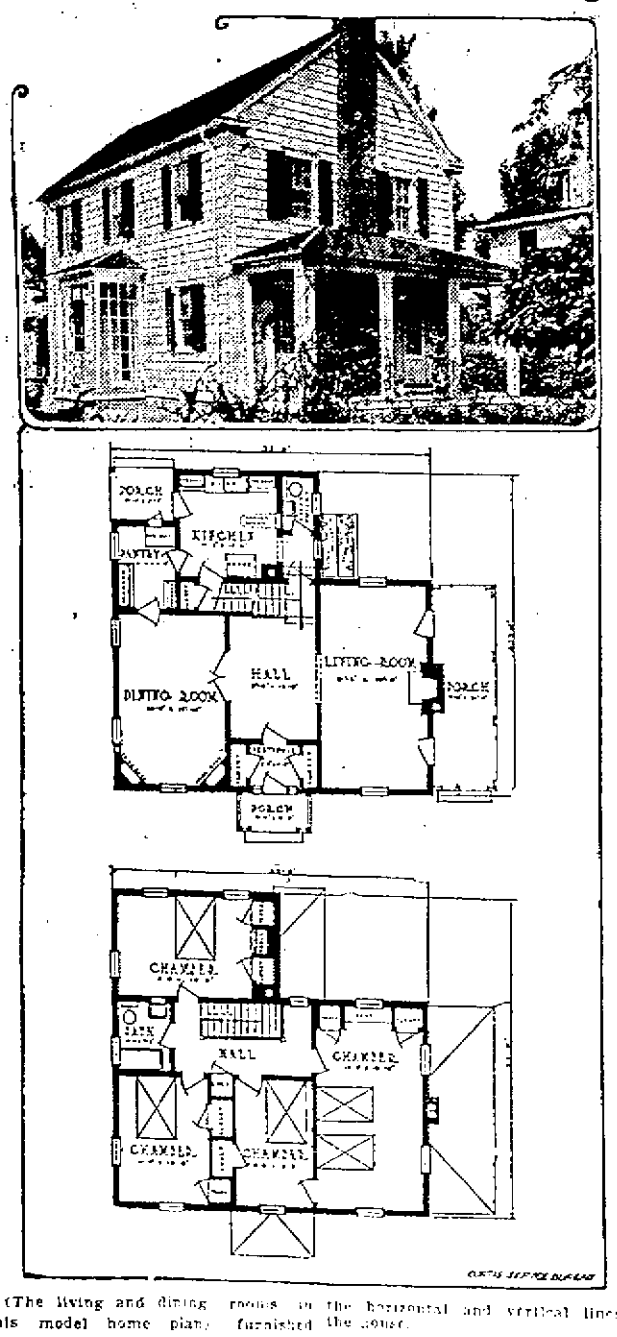

(The living and dining rooms in this model home plan, furnished The Sun by the Curtis Service Bureau of Clinton, Ia., are exceptionally large.)

"Way down east" is no longer the only place where we find real Colonial houses. It is interesting to note the constantly increasing number of really good examples of colonial homes that are being built in the middle west.

The popularity of the type is easily accounted for. It is dignified, simple and unassuming; frankly nothing more, and surely nothing less, than it pretends to be—a home.

Characteristic of the Colonial type, adapted to the needs of the 20th century in this seven-room house are the formal entrance, the private living porch, the shutters and blinds, the wide siding. Windows with small panes lend interest by accenting both the horizontal and vertical lines of the house.

Has Large Hall

There is a coat closet on each side of the vestibule. Beyond is the hall 5 feet 8 inches by 12 feet 8 inches. Almost a room in itself, its area is added to that of the living room by means of a cased opening. The typical Colonial stair at the back of the hall is its chief architectural feature. The landing, two steps up, can be reached from the kitchen also.

A living room 12 feet by 21 feet 2 inches, with openings on three sides, French doors to the living porch and a fireplace between them—sounds almost too good to be true, but it is.

On the opposite side of the hall are the service rooms. Two corner china cupboards reminiscent of olden times occupy the front corners, giving the large rectangle of the room a pleasing shape.

The pantry effectively shields the dining room from the confusion of the kitchen. Two dresers there afford plenty of room for the tableware in a convenient location. Here the refrigerator has a cool and convenient place, and an icing door.

A Light Kitchen

Steps are economized in the small kitchen. Dressers, sink and drainboard are grouped where they receive best light and are furthest away from the heat of the range. A built-in ironing board is among its labor-savers. A downstairs lavatory and toilet adjoin near the main stair entry.

Upstairs four desirable and unusual bedrooms indicate even more clearly that this house was planned to live in. They are almost luxurious. All but one have cross-ventilation. In three of them there are tray cases, taking the place of chiffoniers. In the largest one, a built-in seat at one end of the room answers admirably as a chest also. The rear chamber boasts a delightfully feminine dressing table, built-in between a closet and a tray case.

All the rooms are provided with closets. A connecting room between the largest and the smallest makes the latter desirable as a child's room. It would also be a pleasant sewing room or sitting room.

Usually a hall—especially an upstairs hall—is merely a necessary evil. In this out-of-the-ordinary house, the hall is one of the most attractive rooms. A balustrade of slender white spindles and mahogany rail surrounds the well-hole. There is light from a window.

The linen closet is located in the hall, convenient to all rooms and to the bathroom, a compact little room at the head of the stair.

BUILDING PERMITS FOR THE WEEK

Frederick A. Flather, 68 Mansur street, alterations on piazza, $400; James L. Dilworth, 1284 Gorham street, garage, $200; Ernest Ouillette, Delaware avenue, one-family dwelling, $400; James H. and Theresa Buckley, 23 Starward street, alterations, sun parlor, $50; Walter Dufresne, 23 Ellis avenue, alterations, $75; Mary C. Curran, 314 High street, alterations on barn, $1000; Elliott Union church, 17 Belmont, alterations on shed, $400; Avila Sawyer, 84 Harris avenue, family dwelling, $3800; Russell Fox, 52 Merrill avenue, alterations on barn, $4500, one garage, $500; Oscar Brown, rear 35 Livingston, garage, $200; E. F. Anderson, 27 Forest, alterations, $35; Henry Twohey, rear 63 Norcross, temporary garage, $25; Alexander Rountree, 379 Rogers, family dwelling, $4575; garage, $325; Inter-City Trust company, 11 Florence road, foundation, $350; A. G. Pollard et al, alterations, $200; at 93 Middle, alterations $500; at 96 Mansur, alterations, $1000; Wamesit Power Co., 58 Stackpole, alterations, $100; Michael Donchedeau, 477 Lawrence, addition, $600; Whistle Bottling Co., 1012 Westford, storehouse, $300; Isaac Bernstein, 66 Cabot, alterations, $500; Alfred Peterson, Durand avenue, family dwelling; $2500; Russell & French, 492 Pine, family dwelling, $3500; at 458 Pine, family dwelling; Charles H. Osgood, 424 Suffolk, alterations, $1100.

REAL ESTATE SALES

Thos. H. Elliott, real estate and insurance, Offices 64 Central street, corner Prescott, reports the following sales negotiated during the past week:

Final papers have been sent to record in the transfer of a residential parcel at 44 Barrington street. The house is of 1½-story type with seven rooms and bath. The land involved approximates 2552 square feet. The sale is effected on behalf of C. P. Frost, the grantees being Vincent P. Higgins and Jane H. Higgins, buying for personal occupancy.

Also the sale of a residential property at 22 Burnside street. The house is of two-story type with seven rooms and bath. Two full lots are conveyed in the transaction. There is an excellent stable and garage on the premises. The transfer is negotiated on behalf of the resident owner, Ella M. Graves. The grantee is James H. Worcester, purchasing for investment purposes

The sale of a modern residence at 211 Lincoln street. The house has eight rooms and is equipped with every convenience. Land approximating 3591 square feet is conveyed. The transfer is effected on behalf of Michael Heller, formerly of this city, the grantee being Anna L. King.

On behalf of William J. Neilson of Elmhurst, New York, conveyance has been negotiated of the residential property at 10 Sutherland street. The house is of two-story type with seven rooms and occupies land to the amount of 2819 square feet. The grantee is Josephine V. Barrett, who has already taken occupancy of the premises.

Sales by Walter E. Guyette

Walter E. Guyette, real estate and auctioneer, 53 Central street, reports the following sales.

Final papers have been passed on the property situated 105 Westford street, consisting of three tenements and 4300 square feet of land. Michael Kinnane conveys to Morris Greenbaum, who plans extensive alterations. When completed there will be 3 modern six room flats. Final papers have been passed on the property situated 207-209 Ludlam street, consisting of two six room apartments and 3900 square feet of land. Peter Ryan conveys to Mary E. Mahoney. Final papers have been passed on the property situated 7 Richardson avenue, consisting of one 6 room cottage and 1289 square feet of land. Lowell Co-operative bank, conveys title to James E. O'Donnell. Final papers have been passed on the residential property situated at 431 Wilder street, consisting of a ten room house, barn and 7647 square feet of land. Middlesex Co-operative bank, conveys to A. G. Sawyer.

Final papers have been passed on the parcel of land situated corner of Marlborough and Westford streets, containing 7513 square feet of land. Alonzo G. Walsh conveys title to Joseph Gamache.

REAL ESTATE TRANSFERS

LOWELL

J. Alfred Lequin, to Amy R. Willis Oakland st.

James M. Flynn, et al., to Edward S Flynn, Sr., Saratoga st.

William G. Spence, et ux, to Clarence F. Morton, et al., Garden rd.

Telesphore Desrosiers, et al., trs. to Joseph Arbour, Middlesex Terrace.

Anny Lamoureux, et al, to George D. Laviene, Pane st.

Orthello P. Davis to Joseph Lawrence Sousa, et ux, Boynton st.

Orthello P. Davis, to Etta J. Cluff, Boynton st.

Orthello P. Davis, to Etta J. Cluff, Ludlam st.

Lucile W. Lamson, et al, to William J. Dube, et ux, Ludlam st.

Lucile W. Lamson, et al, to Daniel F. Callahan, et ux, Third st.

Ellen M. Spaulding, et al, by gdn to Patrick H. Harrington, Sixth ave.

Allie M. Spaulding to Patrick H. Harrington, Sixth ave.

John J. Shea, et ux., to Edward J. Shea, Mammoth rd.

William Kontofakos, to Wilfrid Frechette, et ux, Lilley ave.

Annie Colling, et al to John J. Maloney, et ux., Fort Hill ave.

Edward J. Robbins, et al, to Edward M. Hawkins, et ux, Sutherland st.

Charles E. Breene, to Vincent P. Higgins, et ux., Barrington st.

John Breen to Josephine Kennedy, Water st.

Warren Land Trust, by trs. to Florina La Croix, Rosemont Terrace.

Charles I. Hood, to John Felix Cunha, East Merrimack st.

Henry V. Charbonneau, to Virgil Levy, et ux., Lakeview ave.

Alexandrina Domais, et al, to Philipe Deslets, et ux, Dracut st.

Ludger Fauvel, et ux, to Samuel Silverwatch, Newhall st.

Kazimierz Maliszewski et ux, to Nikolay Kostechkaoctux South st.

Laura E. Richardson, to John J Montgomery, Ward st.

Orthello P. Davis, to William Hamblim, et ux, Boynton st.

Mary A. Fitzpatrick to Michael Dacey, et ux, Horn st.

Henry E. Bartlett, et al, to Mary F. Winslow, Gorham st.

Ella M. Graves, et al, to James H. Rooney, Burnside st.

Bridget Celia Flynn, est. by admr. to Florence E. Grant, Saratoga st.

Edward S. Flynn, to Florence E. Grant, Saratoga st.

Thomas Mather, to Albert A. Jones, Liberty st.

J. Alfred Lequin, to Francis L. Plant, et ux, Oakland st.

George Halstead, to John M. Sullivan, Broadway.

James Cassell, to Clara Cassell, Watson ave.

Michael Heller to Anna L. Kirwin, Massasoit st.

Mary C. Welcome et al to John F. Kelley et ux, Crawford st.

Thomas Teague et ux to Mary G. Hoffnagle, Beacon st.

Anna L. Kirwin et al to Thomas F. Funeral et ux, Massasoit st.

Annie M. Lennon et al to Louise A. Lennon, Wentworth ave.

Annie V. Chisholm et al to Peter Swinarski et ux, Stanley st.

Basolios Demetropulos to Andrew Hamilton, Cabot st.

Gertrude Elizabeth Fay et al to Percy Gulline, Belmont ave.

Thomas G. Robbins to Lillian I. Walker, Walker st.

Adelaide G. Bradford et al to Eldridge Hutchinson.

Charles H. McEvoy to William W. Cunningham, Beacon st.

Maurice Isabelle et ux to Alice C. Mitchell, Moody st.

William J. Neilson to Josephine V. Barrett, Sutherland st.

Arthur Genest to Oveline Beland et al, Phebe ave.

Samuel Silverwatch to Ludger Fauvel et ux, Lakeview ave.

James W. Marshall et ux to John M. Pinardi et ux, Gorham st.

James W. Marshall et ux to Lawrence J. Considine et ux, London st.

Alice M. Nealand by gdn, to Hannah E. Schloss, Middlesex st.

John J. Nealand to Hannah E. Schloss, Middlesex st.

Florence A. McCurdy to Hannah E. Schloss, Middlesex st.

Fannie W. Burnham et al to John J. Hogan, Havilah st.

Florence A. McCurdy et al to Alice M. Nealand, Stevens st.

Ellen T. Pierce et al to Helen N. Houpis, Wentworth ave.

David Bordeleau et ux-to Louis Bordeleau et ux, Broadway.

TEWKSBURY

Christine I. Forbes to Ludwig Larsen, Third st.

Edward H. Wells to E. Gaston Campbell.

William H. Lee to Charles D. Williams et ux, Main st.

Adolph A. Brand to Henry P. McClean, Shawsheen River park.

Robert Dransfield to Kimball System, Inc., Lowell, Littlefield ave.

TYNGSBORO

John H. Hennessey to Claude A. Winters, Mountain Rock park.

WESTFORD

Harry M. Gumb to Charles W. Robinson, Boston rd.

WILMINGTON

Edward Pratt et ux to Margaret Hogan, Wilson st.

Joseph Surprenant to Jennie Gray, Salem st.

Jennie Gray to Joseph Surprenant et ux, Salem st.

Town of Wilmington to Lillian F. Baker, Main st.

BILLERICA

Mary A. Marks et al, to Charles W. O'Dowd, Nuttings Lake Park Annex.

Suburban Land Co., Inc., Boston, to Robert E. Bello, Lakeside.

Nellie M. Chandler, et al. to Catherine V. Ryan, Elm st.

Sheldon Clark to Catherine V. Ryan, Pinehurst ave.

Ada M. Brown to Irene M. Maccabe, Nuttings Lake Park Annex.

Jennie Perry, et al, to Lillian E. Pimm, Andover st.

Aaron Adelman to Roy W. Parker, et al., Riverbank terrace.

Charles Lundgren to Carl Lervin, Pinedale park.

R. Hill Judkins to Belva J. Judkins, Bedford and Billerica rd.

R. Hill Judgins to Belva C. Judkins, Western rd.

Abbie K. Bartlett, et al, to James Lyons, Montrose ave.

Charles A. Ranlett est. by tr. to Sarah A. Hayden, Osceola lane.

CARLISLE

R. Hill Judkins to Belva C. Judkins, Western rd.

CHELMSFORD

Kathleen D. Callahan, et al, to William F. Kelley, Cypress st.

Minot A. Bean, et al. to Edward P. Murphy, et ux, Howard st.

Gustaf Flodin to Gustaf Johnson.

DRACUT

Fred C. Tobey Investment Co. by tr. to Nestor Boucher, Hildreth street terrace.

Albert J. Ryan, tr., to R. Harvey Somers, et ux, Ashton ave.

Albert F. Scales to Just Chmelewski, et ux, Belleview ave.

Orrin H. Allen to Alfred A. Perreault, et al, Lakeview ave.

Mary G. Hoffnagle to John E. Sladen, et ux, Vermont st.

Estella E. Ames to Henry E. King, et ux, Huron st.

Mary E. Cheney to Mary E. Cheney, et al, Huron st.

James P. Fowler to Avila J. Ricard, et ux, Gerrish ave.

Eastern Land Trust, by trs. to Malvina Leclair, Merrimack park addition.

Isabelle S. Myers, est. by exor., to Marion L. Pierce, Greenmont ave.

John T. Myers to Marion L. Pierce, Greenmont ave.

Gardner W. Pearson, et al, to Emma M. Burnette, Chapman st.

NAVY ENLISTMENTS ARE RESUMED

First enlistments in the navy have been resumed, according to an announcement made by the navy department that reached Lowell today. With this report it was also stated that the recruiting offices in this city have been moved from the postoffice building, where a petty officer was usually on hand, to the state armory on Westford street. Hereafter, naval petty officers in charge of the recruiting drive in Lowell will be stationed in the armory, and prospective sailors will receive all the necessary information by applying there. Ex-navy men, who have been out of the service over four months, may re-enlist in first enlistment rating, with the exception of aviation and messmen branches which are not open. Radiomen, torpedomen and machinists will be enlisted in ratings not above petty officer first class.

Recruits for the seaman branch must be between the ages of 18 and 35, while for the skilled trades, such as enginemen, coppersmiths and firemen, the minimum age requirement is 21 years.

DRESSMAKING AND MILLINERY CLASSES

Classes in dressmaking and millinery in the Abraham Lincoln school will start next Monday night at 7 o'clock. Although 300 women registered, accommodations for only 220 are available. The assignment to classes will be made strictly according to the order in which the women registered. In every case preference will be given to those who signed earliest.

In order to be assigned to a class, each of which meets twice a week, Monday and Thursday or Tuesday and Friday, every woman interested must be on hand next Monday night.

There's a special low rate for Sun classified ads that are ordered printed for more than one day.

LOWELL METAL CEILING COMPANY
LOUIS BORDELEAU, Prop.
519 Middlesex St., Lowell, Mass.
Tel. 2471

John A. Cotter & Co.
HEATING AND PLUMBING
5 ADAMS STREET, LIBERTY SQ

Thomas H. Elliott
Established 1865
REAL ESTATE and INSURANCE
64 Central St., Corner Prescott

ARTHUR F. RABEOUR
CONTRACTOR AND BUILDER
Shop, 8 W. Fourth St. Tel. 5042-M
Lowest estimates given on all kinds of new and repair work. Cement block garages and fireproof roofing of all kinds.

J. J. Spillane Co.
Plumbing and Heating Contractors
Estimates Furnished
26 ANDOVER STREET
2420—Telephone—1031

D. H. WALKER
GENERAL CONTRACTOR
Office, 529 Dutton Street. Tel. 868
Residence, 144 Hanks St. Tel. 2884

Walter E. Guyette
Real Estate Broker and Auctioneer
Office, 53 Central St., Room 57-58
A complete list of city properties of exceptional quality at bargain prices.
MONEY LOANED ON REAL ESTATE
Parties can borrow on either first or second mortgages. Old mortgage notes discounted. Heirs or others can have money advanced on undivided estates anywhere.

J. F. McMahon & Co.
Plumbing and Heating
Gas and Water Fitting
We specialize with Richardson boilers. Estimates given on large or small jobs.
51 UNION STREET, LOWELL
Office Tel. 1376-W. Res. Tel. 1376-R

JOHN BRADY
155 Church St. Telephone
DRY SLAB WOOD, MILL KINKLING WOOD, SPRUCE EDGINGS, HARD WOOD, HARD WOOD BUTTS, HARD AND SOFT WOOD TRASH. I guarantee my $1 and $2 load of Mill kindlings to be the best in Lowell.
If not as represented, the wood is free

The Bon Marché
WALL PAPERS
Largest Stock of High Grade Wall Papers and Mouldings in Lowell

FULL WEIGHT
FULL MEASURE
FULL SERVICE

RELIABLE BUSINESS CONCERNS

CLEAN AND PROGRESSIVE BUSINESS

MONEY AND TIME SAVED means real economy, which is what you can count on if we do your welding. Why waste both by throwing away your broken metals or selling them for junk when our welding will retsore their original efficiency and make them worth many dollars to you?
Acme Welding Works
16-18 Perry st. Tel. 5142 and 3175-W

Harvard Storage and Warehouse Co.
STORAGE AND WAREHOUSES—500,000 SQUARE FEET
Low Insurance Rates, Direct Rail Connections with All Railroads,
Free Switching, Pool Car Distribution,
Light and Heavy Trucking
PAVION ST., OPP. PLAIN TELEPHONE 6343

H. V. PERRAULT, Contractor
General Contracting of All Kinds—Store and Office Work a Specialty—Personal Attention Given All Work.
TEL. 1761 127 MARKET ST., LOWELL, MASS

WALTER L. FINNEGAN W. FRANK O'BRIEN
TOWERS CORNER AUTO SUPPLY
Distributors of
"DARCO AUTO STOP SIGNAL"
TIRES, TUBES AND ACCESSORIES
Tel. 829—280 Central Street—Lowell, Mass.

H. S. WILBUR
PAINTING AND DECORATING
Estimates Free on All Jobs. Labor Is Lower, Stock Is Lower. Give Me a Call and You Will Be Satisfied.
40 FIRST STREET LOWELL, MASS.

Put An Artcraft ROOF Right Over Your Old Shingles
Artcraft gives a modern appearance to any home and is a saving to any purse. It goes on right over old wooden shingles, eliminating labor, muss and extra cost. Its green or red crushed slate surface is patterned in a design that makes it the smartest of modern roofings. Artcraft staunchly stands wind, sun and weather; it is fire-safe. Get the full story of Artcraft and its sensible economy.
Over 200 Put On in Vicinity of Lowell.
A. F. RABEOUR, CONTRACTOR
Telephone 5042-M and I Will Call and Give Estimate.

DOLL HOSPITAL
REPAIRING OF DOLLS NEATLY AND PROMPTLY DONE. HEADS, WIGS, SHOES, HOSIERY, CLOTHING AND ANY MISSING OR BROKEN PARTS REPLACED.
Re-stringing of Dolls a Specialty
Room 20, 226 Merrimack St. Phone 3237

RALPH J. HARVEY
CATERER
Festivals, Weddings, Buffet Lunches Our Specialty
1024 Central St. Phone 4378

WESLEY D. PIERCE
Plumbing and Heating Contractor
SHEET METAL AND FURNACE WORK
425 Bridge St. Phone 5598

BAY STATE METAL WORKS
CONTRACTORS FOR
Furnace Heating, Ventilating Systems, Tin Roofs, and All Kinds of Sheet Metal and Copper Work.
150 APPLETON STREET TELEPHONE 511

THE PERFECT SCRATCH AND MASH FEEDS ARE EGG PRODUCERS
J. B. COVER & CO., 150 Middle St.

THE BEST CLOTHES FOR YOU ARE
Those That Give You Most for Your Money of the Things You Want
WEAR—STYLE—FIT
WE ARE SPECIALISTS IN REMODELING
H. PERTES 62 THORNDIKE ST.

"IF IT'S PLUMBING OR HEATING"
See or Call
HOYLE and LORMAN
We Specialize in Contract Work Tel. 4747 or 2279-R

VESTA STORAGE BATTERY "Costs less per Month of Service" 2 Year Guarantee VESTA STORAGE BATTERY "Costs less per Month of Service"
BATTERY AND ELECTRICAL SERVICE CO., Inc.
SERVICE STATION AND DISTRIBUTORS
All Makes Charged and Repaired
153 WORTHEN ST. PHONE 6390

The News Reel Photographer Is An Unrecognized Hero

GEORGES ERCOLE. HE'S PATHE'S STAR EUROPEAN NEWS PHOTOGRAPHER. HE LIVES ON A DIET OF BULLETS, HUNGER AND FEVER.

BY JAMES W. DEAN

NEW YORK, Oct. 22.—All of the romance and adventure of the movies does not fall to the lot of the star players of featured films.

Probably the most intrepid heroes of the screen are those whose praises are seldom sung, whose faces seldom are seen on the silver sheet—the news reel photographers.

They face fire, flood and famine to get their story in pictures as the news reporters face those dangers to get their story in print.

Georges Ercole is in the spotlight now. He brought the first news reel of the conditions in famine-stricken Russia. And as a result of the hardships he endured to get those pictures he is now in a hospital at Riga suffering with a fever.

He covered 3300 miles to get those pictures and penetrated into the Volga and Samara territories before the American relief commission.

He is probably the best known cameraman in Europe. He bears the distinction of having his by-line on his pictures for Pathe like star reporters have on their stories.

He was under fire on several battle fronts during the war. He was on a Russian battleship which was bombarded by the Turks in the Bosphorus.

Ercole has been with both the Russian and the Bolshevik armies and during the siege of Warsaw lived on horsemeat four days.

He was with the Polish army in its short-lived expedition into Russia. He was with the French troops who first marched into the Ruhr district.

He flew over the Hindenburg line with French army fliers to obtain pictures of the German forces. For this he was decorated and made a member of the French Legion of Honor.

Yes, there are heroes behind the silver screen as well as on it.

The apple tree in "Peter Ibbetson" is the most prolific in blossoms I have ever seen. This "exterior" scene was made in a studio. The blossoms, of course, were artificial. And, if I am not mistaken, those blossoms were grafted on an elder tree. At any rate, I have never seen an apple tree like the one in "Peter Ibbetson."

The finest line of poetry I know is that one of the late Joyce Kilmer which runs, "Poems are made by fools like me, but only God can make a tree." In that respect film producers are not unlike poets.

Prince Zerdecheno, son of the ruler of a small principality in Kurdestan, Asia Minor, has written a scenario based on the traditions of the Mohammedan people. He told about it the other day when he visited Norma Talmadge's studio to study picture technique. His ancestors ruled in Egypt 6000 years ago.

"I begin my story in the days when the people of the Nile sought a philosopher as leader," says the prince. "They decided to let the white owl, bird of good omen, fly in the palace where the royal people lived. The man on whom the bird first lighted would be recognized as the ruler.

"But the owl flew around and around and did not light. The palace doors were opened and the white owl flew on Yussuf, a boy of 17. Thus he became the emperor, my great ancestor."

The prince has a charming scenario, but it gives rise to several questions. Where will the white owl be procured? How will it be trained to alight on the hero of the story when other shoulders will offer as secure a perch?

However, 'tis said nothing is impossible in the films.

THE PROJECTOR

Ora Carewe is to play opposite Charles Ray in "Smudge."

Fred Niblo is to direct Anita Stewart in "The Woman He Married."

"Fate," Clara Smith Hamon's film, has been banned by New York state censors.

Tom Santschi is supporting Pauline Frederick in "Judith of Blue Lake Ranch."

The Spanish government is making official movies of the war operations in Morocco.

William Christy Cabanne is directing "Women of Conquest." He is the author of the story. Has written more than 900 screen stories.

PRESSMEN'S PRESIDENT ORDERED ARRESTED

KNOXVILLE, Oct. 22.—An order for the arrest of President George L. Berry of the International Printing Pressmen and Assistants' union and the directors of that organization was issued by the federal court here late yesterday.

Pres. Berry is charged with contempt of court in having failed to answer a summons in the case brought by Chicago Printing Pressmen's union and with having disregarded an order handed down July 19. Other directors of the international organization named in the order were Joseph C. Orr, John M. Brophy, William P. McHugh and S. B. Marks.

BATTERY & ELECTRICAL SERVICE CO., INC.

The Battery and Electrical Service Co., Inc. at 153 Worthen street carries the local agency for the famous Vesta storage battery, the battery with a two-year guarantee. This company conducts a service station in Worthen street and endeavors to give satisfaction in all its dealings. It matters not of what make your battery is, take it to this station and it will be recharged or repaired.

Money Talks

If you gamble with fire some day you are apt to lose your chance of getting along in life. Insure now before a disastrous fire wipes out your financial accumulations and leaves you where you first started.
E. F. SLATTERY, JR.
REAL ESTATE & INSURANCE
STRAND BLDG. PHONE 4890
"SEE SLATTERY FOR SERVICE"

MINISTER ACQUITTED OF MURDER OF PRIEST

BIRMINGHAM, Ala., Oct. 22.—Rev. Edwin R. Stephenson was found not guilty by a jury here last night of the charge of second degree murder, growing out of the killing of Rev. James E. Coyle, Roman Catholic priest on Aug. 11. The jury was out four hours.

Rev. Mr. Stephenson, a Methodist minister, has been on trial since Monday charged with second degree murder in connection with the shooting to death of Fr. Coyle on the porch of the Catholic rectory at St. Paul's church.

The indictment of the grand jury against the preacher, the pistol with which he is alleged to have shot a bullet into the brain of Fr. Coyle, shortly after the priest had married Rev. Mr. Stephenson's daughter Ruth and Pedro Gussman, a Porto Rican Catholic, and a pair of suspenders worn by Stephenson at the time of the shooting, which were offered as evidence at the trial, were handed to the jurymen as they retired to begin their deliberation.

The closing argument for the state was made by Solicitor Joseph R. Tate, who argued that Ruth Gussman, Stephenson's daughter, was 18 years old and therefore had the right to choose her religion for herself. He declared that if the priest had hold of the defendant's suspenders at the time of the shooting, they would have been so near each other that there would have been powder burns on Fr. Coyle.

"If you go into the jury room and kick out the evidence," he said, "and render a verdict of not guilty, you will have all the narrow-minded, fuzzy-necked people pat you on the back, but the remainder of your lives your conscience will sting you."

Attorney Fitz of counsel for the defense declared that "no man has the right to invade the home of another in an attempt to induce any member of the household to accept a new religion." He contended that the minister had labored under "an uncontrollable impuse," and shot the priest while temporarily insane.

ACCOUNTING CLASSES AT TEXTILE SCHOOL

An elementary accounting class will be held at the Lowell Textile school Tuesday evening from 7 to 9; principles of accounting class Monday evenings from 7 to 9; industrial accounting class, Monday evenings from 7 to 8.

Registrations will be received on Monday, Oct. 24, and Tuesday, Oct. 25. First meetings of each class on Monday and Tuesday of next week as per above schedule.

H. PERTES

H. Pertes, the Thorndike street tailor says the best clothes are those that give you most for your money of the things you want, namely, wear, style and fit, and all of these you get if you have your clothes tailored by him. Mr. Pertes is an expert in the tailoring business and he carries the best suitings available. His specialty, however, is remodeling. His address is 62 Thorndike street.

WESLEY D. PIERCE

When in need of a plumber call in Wesley D. Pierce, whose place of business is at 426 Bridge st. Mr. Pierce can be reached by Tel. 5598 and if you call him it will be but a short time before he is at your home or office ready to give you an estimate on the plumbing or heating job you are contemplating. Mr. Pierce also accepts contracts for all kinds of sheet metal and furnace work.

TOWER'S CORNER AUTO SUPPLY

The Tower's Corner Auto Supply at 280 Central street is owned by Walter L. Finnegan and W. Frank O'Brien, two well known young men who understand the business from A to Z. They carry a full line of auto tires, tubes and accessories for all kinds of machines, and of course their goods are all first class. Their telephone number is 829.

BAY STATE METAL WORKS

If you have a representative of the Bay State Metal Works look over and repair your furnace you will be sure to have a splendid job done, for the men employed by this firm are experts in their line. Their work is to look after furnaces, ventilations systems and also to repair and build tin roofs and all kinds of sheet metal pieces. The address of the firm is 150 Appleton street.

ARE YOU GOING TO PAINT?
L. C. PANTON & SON
PAINTING AND INTERIOR DECORATING
Phone 2215-J 150 Pleasant St.

THE MARION STUDIO
ROBT. B. WOOD ENG. CO.
Tel. 826 FAIRBURN BLDG. Elevator

QUIGLEY and HARRINGTON
PLUMBING AND HEATING CONTRACTORS
JOBBING AND REPAIRING
179 East Merrimack St. Phone 5374

BERRY PROS. VARNISHES
Follow Your House Cleaning Fith the Paint Brush; Refinish the Worn Floors.
TALBOT DYEWOOD CHEMICAL CO.
40 Middle Street Agents Lowell, Mass.

AUSTIN CALLERY
PLASTERING AND STUCCO WORK
THE HOME BEAUTIFUL IS FINISHED WITH STUCCO
Phone 5519-M 387 Wentworth Ave.

O. P. DAVIS
VERMONT LIME AND HERCULES CEMENT
HAY, STRAW, GRAND AND FERTILIZER
STORAGE WAREHOUSE AND YARD
631 Dutton Street Phone 128

FOR THE BEST COAL
Horne Coal Company
9 Central Street Telephone 264

CAMERON ICE CREAM CO.
AND ICE CREAM PARLORS
Weddings Festivals and Socials Our Specialty
155 Middlesex Street
Phone 856 Lowell, Mass.

MIDDLESEX STEAM LAUNDRY
FIRST CLASS WORK GUARANTEED
Goods Called for and Delivered in Any Part of the City
Office 207 Middlesex St. Phone 930 — FRED E. HAINES Proprietor LOWELL, MASS. — Works 58 Western Ave. Phone 571

D. J. APOSTOLOS' CANDY SHOPS
Lowell's Most Popular Ice Cream Parlors
MIXED CHOCOLATES, lb. ..... 39¢
CHOCOLATE PEANUT, lb. ..... 29¢
PEANUT CANDY, PEANUT TAFFY, lb. ..... 20¢
10 DIFFERENT KINDS, 1 lb. box ..... 59¢
415-455 Middlesex Street Tel. 8745-6007

311 Wyman's Exchange Bldg.
Moir OPTOMETRIST
Office Phone 4738 Res. Phone 1021-R

FREDERICK T. BOYLE
PAINTS AND HARDWARE
Wall Paper, Paints and Oils, Painting and Interior Decorating. For Over 40 Years a Paint and Oil Store.
TELEPHONE 2048 318 BRIDGE STREET

DOUGLAS & CO.
SLATE, GRAVEL and TILE ROOFING
Distributors of Bee-Hive Roofing Felt
147 Rock St. Phone 2546

NEW SYSTEM
CLEANING AND DYEING CO.
637 Merrimack St.—Phone 2175-W
Miss H. St. Pierre, Prop.
You Spend Money To have your colthes cleaned, pressed and repaired.
WHY NOT SPEND IT WITH US
and let us convince you that our service excels—that it's different from the ordinary run of work.
Call Us and See

EDWARD A. WELCH
PLUMBING AND HEATING CONTRACTOR
Steam Plants Repaired—Distributors for Hoffman Syphon Air Valve
47 HURD STREET PHONE 621-W

A. U. CONSTANTINEAU
PAINTING CONTRACTOR
Estimates Cheerfully Given—Work Guaranteed
PHONE 3052-R 58 SECOND AVE.

REGAN and KIRWIN
SILVER AND NICKEL PLATING—GAS FIXTURES REPOLISHED
TABLEWARE RESILVERED AND PLATED
37 SHATTUCK ST., COR. MARKET, LOWELL, MASS. TEL. 2659.

ARTHUR J. ROUX
SUCCESSOR TO ROUX & GEOFFROY
—Dealers in Roofing Materials—
ROOFING OF ALL KINDS
Slate, Shingle, Tar and Gravel Roofs
PHONE 4115-W 147 MARKET STREET

U. S. L. SERVICE STATION, 40 CHURCH ST. Telephone 1740
C. H. MAY CO.
ELECTRICAL CONTRACTORS AND ENGINEERS
Distributors for
U. S. L. STORAGE BATTERIES, STARTING, LIGHTING, IGNITION

HANSON'S SALES STABLE
We Are Having a Sale of 28 Head of Horses from the West, Within a Few Weeks. Phone 154
C. H. HANSON & CO., INC., 61 ROCK STREET

LOWELL HAMER
Specializing in
OLD HOUSE WIRING
NO DIRT, DISTURBING OF PLASTER OR FLOORS
14 Burnaby Street Telephone 4072-W

THE LOWELL SUN

JOHN H. HARRINGTON, Proprietor

SUN BUILDING, MERRIMACK SQUARE, LOWELL, MASS.

Member of the Associated Press

The Associated Press is exclusively entitled to the use for republication of all news dispatches credited to it or not otherwise credited in this paper and also the local news published herein.

PICKING THE CANDIDATES

Now that the change of charter calls for a municipal council of fifteen, there will be an opportunity for six to be elected at large and one from each of the nine wards. Apparently a great many ambitious young men are fully aware of this fact. It is understood that there will be considerable rivalry among the wards as to which will send the most capable man to the council. In one ward, it is understood that already a number of the leading citizens have approached a couple of eminently capable men with a request that they become candidates for the council. That is a good way to get desirable candidates into the field; but in view of the excessive number of the other kind, it will be necessary that even the best men put some work into their campaign.

There should be a spontaneous movement to support only the most capable men for the positions to be filled. Such a movement on the part of the voters of every ward would give the city a strong and representative municipal council. No such result can be attained, however, if every voter supports the candidate with whom he or she happens to be most familiar. What is needed is a city council that will render wise, business-like and progressive service to the people. What is said of the council candidates in this respect is equally true of the various candidates for the office of mayor. Only good judgment on the part of the electorate will succeed in selecting the most competent man available for the place. For this office, as for all the others, there will be a superfluity of candidates, but the voters should give their support only to the best men in the field. It should be easy to pick out the candidates who are eminently qualified for the position and hence votes should not be thrown away upon any others who cannot and should not be elected.

Let it be understood that the vote that is cast for a candidate who has no chance of nomination and consequently none of election, is therefore, thrown away and might as well not be cast at all. Those who want their votes to count in the actual choice of candidates must, therefore, vote only for men who have some chance of winning. Don't bother with nonentities. In this particular matter, the women voters are likely to be rather confused by the appeals of so many candidates. They can decide perhaps with greater accuracy than the men as to who is worthy of their support and who is not. They will not knowingly vote for unworthy men.

The women in this election should exert their voting strength in behalf of the most capable and most reputable candidates who enter the contest. We believe they can be relied upon to help elect the best men available to all the offices to be filled by the voters. The welfare of the people, the interests of the city and the cause of good government are all at stake in this election and it devolves largely upon the women to see that all these interests will be promoted by the choice of the very best men available to conduct our first city government under the new charter.

THE UNEMPLOYEED

At the present time, the chief topics of interest in this city are the new charter and the possibility of the railroad strike. These are important questions, of course, but there is one equally important to this community that should not be forgotten. It is the question of doing something for the unemployed. We understand that Mayor Thompson and his committee are discussing the subject with a view to doing whatever is possible in the line of finding employment.

The great consideratum is to see that no family in Lowell shall suffer from hunger or cold, because of unemployment. The taxpayers are willing to bear whatever expense may be necessary to prevent suffering of that kind. There is always enough human sympathy and enough real charity in a city like Lowell to protect the unemployed from actual want, provided it be properly directed.

It does not require the presence of any sensationalist such as Mr. Zero of New York to arouse the people of Lowell to act in sympathy and support of the needy. Neither was Mr. Zero's efforts needed in New York, if we are to judge from an incident that occurred in that city a few days ago. Out of 200 men who slept on the common at night, 57 were arrested and brought to court as vagrants because they had no money. If they had money and slept on the common, it would appear that their offence would be still greater. But the court refused to treat the men under the circumstances as violators of the law. On the contrary, they were made the objects of sympathy and a collection was taken up for their benefit so that they left the court with funds sufficient to meet their needs for at least a week or two. That was the right spirit to show toward men who were obliged to sleep on the common because they had no money with which to pay for lodging.

Here in Lowell it is not necessary that any of the unemployed who happen to be without funds, should sleep on the parks or commons. Anybody who is in actual want and without employment should appeal to Mayor Thompson, who will see that temporary relief will be provided. Under present conditions the city authorities cannot afford to turn applicants away on any flimsy pretext. It may be, of course, that there are many who will endeavor to impose upon the sympathy of the public and upon the authorities at city hall. It is easy, however, to detect anything in this line and it is better that charity should be extended to some of the unworthy than that any of the needy should be refused the necessary relief.

We are now on the verge of winter and it would be well to make a survey of the families of the unemployed in order to find how many of them be in need of relief, whether in the line of food or fuel.

HANDWRITING BY WIRELESS

Almost without notice even in the press, one of the most wonderful of the wireless developments has been announced, or rather demonstrated in a practical way. We have ceased to wonder at the control of ships by wireless operated at a distance; but still another step in advance was made the other day when letters written by Premier Briand and General Pershing in Paris were transmitted by wireless and recorded in fac simile in New York so that the handwriting in each of the letters was reproduced with perfect accuracy 3,500 miles distant from the point at which the manual operation took place, while the transmission was effected almost with the rapidity of lightning.

In a New York newspaper both letters were reproduced so accurately that the handwriting of both gentlemen was easily recognized.

Was there ever anything in telegraphy more marvelous than this? We know of nothing and the achievement only emphasizes the fact that scientists are making so many advances in discovery and invention that an astonished world has ceased to wonder. Radio telegraphy is only in its infancy yet it has made the most marvelous strides.

TO RELIEVE TRAFFIC

The proposition to extend Palmer street to Middlesex street and Davidson street to Andover street, as a means of relieving the traffic situation, is put forward by License Commissioner George E. Putnam.

That change would entail such a vast expenditure of money that it is not likely to be carried out, at least until the city is better prepared to bear the expense. There is no doubt, however, that it would greatly relieve the traffic congestion on the downtown business streets, particularly on Central and Merrimack streets.

It seems, however, that without waiting for such radical changes, something practical might be done to improve the situation. For example, Market street and Middle street are used for permanent parking places and parking is forbidden altogether in Central street from Hurd to Merrimack. Why would it not be well to limit the time for parking autos on Market and Middle streets so that the people who want to do business in the stores might have an opportunity to leave their cars on these streets for a limited period?

Under the present arrangement, both streets are pretty well crowded with autos that remain there all day. This is not fair to the general public and it is a matter that should engage the attention of the officials in charge of the traffic regulations. Even some of the business men in those streets complain that the parked autos interfere with their business.

PRES. HARDING'S PACIFICISM

In his speech at the Yorktown celebration, President Harding delivered an address that would pass for one of Woodrow Wilson's flowing periods in support of the League of Nations. He dwelt eloquently upon the "world's aspiration to realize the noblest ideals of mankind," of a "fresh hungering for understanding, a new call for cooperation, a clear conviction of purposes and devotions not limited to sovereignties or national boundaries."

That certainly seemed to re-echo the sentiments, if not the language, of Woodrow Wilson.

The president very naturally deprecated war as becomes the head of a great nation who has initiated steps to reduce national armaments; and in line with that policy he said that war between the United States and England is unthinkable. What else could be expected from the champion of disarmament; but we do not see that these pacific sentiments are paralleled by the rulers of any of the other nations.

ATTACKING THE EMBASSY

The attack by the Reds upon the American embassy in Paris by sending an infernal machine to Ambassador Herrick, connects Sacco and Vanzetti with the Reds of France and is not calculated to bring them any sympathy in this country. On the contrary it will greatly prejudice any appeal that might be made for mitigation of their sentences. They were convicted of a most brutal murder in carrying out the robbery of a paymaster, and so far as can be learned, there is no just ground for claiming that their trial was not entirely fair. It is to be regretted that any anarchistic organization should suppose that an attack upon the American embassy would in any way help the two convicted men.

THE PAPER SUPPLY

Paper is being consumed in the United States at the rate of 137 pounds a year for every man, woman and child. To save curious ones the trouble of figuring it out, that is 14,569,070,000 pounds a year for the whole nation.

The bulk of this paper is made from wood pulp. That requires the cutting down of trees. The sensible campaign for reforestation will not dwell too much on the money side. Unless we conserve our forests, future generations will have to curtail the dissemination of intelligence because of a paper shortage or else pay enormous prices for the necessary paper stock.

Government agents making a general cleanup of disabled veterans in this district! In so doing we presume the government inspectors will do whatever is necessary to make the veterans comfortable at the present time, in addition to making due arrangements for their future. Thus an effort is being made to atone for past neglect.

business men to enter the city council. They should have no hesitation in offering their services to the city even though there is a prospect of a large

There is now an opportunity for number of candidates being listed on the primary ballot.

Lowell coal dealers are to be congratulated. They have no intention of boosting prices on a mere paper strike. There is no coal shortage at the present time and the dealers know the public knows it.

That word normalcy seems to be forgotten by some people with whom it was a general favorite.

The mounds of autumn leaves, if put to soak, will make good fertilizer for 1922 gardens.

The local election 'quake apparently didn't disturb city hall quite so badly as predicted.

China is starving for fuel, yet vast deposits of oil remain untouched in that section of the world.

MAN ABOUT TOWN

A case of whether or not it would have been good policy to close Centralville bridge to all traffic was demonstrated yesterday afternoon, when the fire apparatus was called across the river. With even the bridge a one-way affair, the apparatus was somewhat delayed. With it completely closed, the delay would have been much greater. I noticed however, the apparatus made good time, all things considered.

Yesterday, a stranger whom I had met in another city, and one who has traveled much, stopped me and asked a very silly sounding question. It was, "Haven't you any policemen in this city who patrol the streets?" He added he had seen only five bluecoats in more than a month's stay in the city. His question seems to be better put than I first surmised, for upon looking around I, too, notice very few patrolmen on the streets. Yet we have nearly 175 on the force, at least half of whom are on the streets in the day time.

A pathetic scene is enacted every day right in the building where the laws of this city are made. Day by day, endless streams of men pour in upon Commissioners Salmon and Murphy looking for work. The stories they tell of unemployment are heart-rending in many instances. "It's a hard thing to do," said one commissioner, "to turn these poor fellows down. But if we haven't the work or the money, we are unable to help, no matter how much we would like to." These men, for the most part rugged and willing to work, leave the building down-hearted, discouraged and often times disgruntled.

Autumn has surely arrived. The once balmy breezes carry too much of that north cold blast in them to be welcome any longer. But a better proof is that sweet cider is here in force. Throughout the long, hot summer, the typical New Englander looks forward to the refreshing glass of sweet cider that October usually brings. This year is no exception. I am told there is plenty of good sweet cider to be had—and then again, some not so sweet and fresh.

A scant few days back, when one passed little groups of men on street corners, their talk all seemed to be about baseball and the world's series. But how it has changed within a week. It is all politics now. Even the women are dabbling in the game and it is not uncommon to hear little groups of women talking over the political question.

A report has reached this office that a teacher in one of the local schools, in discussing the new charter to her class in civics, criticised some of its features, particularly the power to be vested in the mayor. We hope that the report is untrue, as we believe any criticism of that kind made in the schools would have a tendency to instill in the minds of the pupils a very unhealthy disrespect for authority and to defeat the purpose of instruction in civics which is loyalty to the flag and to constituted authority.

GALL STONES

Dr. E. E. Paddock, a physician of Kansas City, Mo., is giving away Free, an illustrated book that tells how hundreds of people have obtained wonderful results from a simple home method of treatment in case of inflammation and catarrh of the Gall Bladder and Bile Ducts as associated with Gallstones. Just send name to Dr. E. E. Paddock, Box LM 201, Kansas City, Mo.

"IF IT SWIMS IT'S HERE"
Always Fresh
D. D. SMITH
Sea Goods Exclusively
319 BRIDGE STREET

SEEN AND HEARD

Pretty nearly every fire we have these days uncovers a still.

Pity the poor precinct officers with city elections coming only once in two years.

"Doc" Bartlett says some are at large who are not candidates and others are candidates who ought not to be at large.

Some day some great genius will invent a common sense generator and then all our troubles, politically and otherwise, will vanish like the dew before the sun.

Mother's Woodenhead

"There is not a boy in this town who is as clever as our Tom," said Mrs. Brown. "How is that?" inquired Mrs. Black. Mrs. Brown—"Look at these two chairs. Tom made them out of his own head, and he has enough wood left to make an armchair."

Brilliant Future

"Now, boys," said the schoolmaster, "when I ask you a question you must not be afraid to speak out and answer me. When you look around and see all the fine houses, farms and cattle, do you ever stop and think who owns them now? Your fathers own them, do they not?" "Yes, sir," shouted the boys. "Well, where will your fathers be in 30 years from now?" asked the teacher. "Dead!" shouted the boys. "And did you ever see in the streets lazy men lounging about, waiting for someone to give them money? Well, where will they be in 30 years?" "Dead!" "And who will be the loungers then?" "Us!"

All Mixed Up

At a dinner a young man whose chief claim to distinction seemed to be an eyeglass and a drawl, said to a man near him: "Beastly nuisance, isn't it? Spoke to that fellow over there—took him for a gentleman, and found he had a ribbon on his coat. The confounded head waiter, I suppose?" "Oh, no," replied the other, "that is the guest of the evening." "Hang it all, is it?" said the other. "Look here, old chap, would you mind sitting next to me at dinner and telling me who's who?" "I would do so with pleasure," was the reply, "but, you see, I'm the confounded head waiter."

Just Like a Woman

It was in one of those country towns which have a general store which sells everything from face powder to dynamite. Not so very long ago a farmer and his wife drove up to the store. Calling to the proprietor, he said: "Joe, bring me that box I bought a few days ago." The package was put in the car at the feet of the man and his wife, but the latter eyed the box suspiciously. She had heard her husband say to one of the men on the farm, "I'll bring back some dynamite," and she knew that they intended to blow up an old dam in the river that crossed the farm land. "What's in that box, Herbert," she inquired, "is it dynamite?" "Well, what if it is?" evasively responded her husband. "It won't do any damage unless it explodes." "Herbert," screamed his wife, "if you think I'm going to ride one mile and a half in a car with dynamite under my feet you're making a mistake. Put the stuff in the back of the car at once!"

Memories

Through the street's clamor, though a chill wind blew,
I seemed today to hear from far away
A bird's clear note of rapture, wildly sweet,
That spoke of dreaming woods, a summer day.

And wakeful in the dawn. I did not see
The dull brick wall before my weary eyes;
Instead, a curving beach and waters clear,
And balsam boughs against blue bending skies.

—ALIX THORN, in New York Sun.

SHE TOOK HER FRIEND'S ADVICE

Now is in the Best of Health Because she took Lydia E. Pinkham's Vegetable Compound

Detroit, Mich.—"I was not feeling well for several years and never was able to eat any breakfast and always complained of a headache or tired feeling which at times required me to stop my work and rest. I have never had a physician and never took any medicine for it until yours was recommended to me by a neighbor whom I used to visit frequently. I took four bottles of Lydia E. Pinkham's Vegetable Compound, and now I am in the best of health and enjoy doing my work every moment of the day. It surely put life and 'pep' into my system."—Mrs. L. M. DARRAS, 46 Howard St., Detroit, Michigan.

It is not always in business that a woman is forced to give up her work on account of ill health. It is quite as often the woman who does her own work at home. When backaches and headaches drive out all ambition, when that bearing-down sensation attacks you, when you are nervous and blue, the one great help for such ailments is Lydia E. Pinkham's Vegetable Compound.

Rest Your Eyes
Do Not Strain Them
John A. McEvoy
OPTICIAN
232 Merrimack St.

Cuticura Soap
AND OINTMENT
Clear the Skin
Soap, Ointment, Talcum, 25c. everywhere. For samples address Cuticura Laboratories, Dept. T, Malden, Mass.

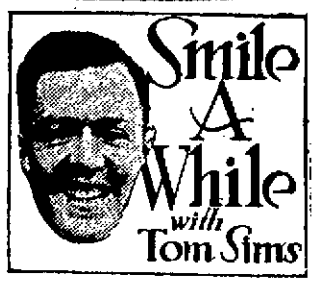

Two heads are better than one except when buying hats.

The Chicago policeman caught at his front door with ten kegs of beer was rolling in wealth.

As a general rule, nations are tired of General rule.

To see or not to see, that's the style question.

Everyone is criticising the new tariff. It's the "custom."

An ounce of will is worth a pound of wish.

Putting on the heavies is a ticklish business.

If dad could only label his pocketbook, "Do not open until Christmas."

Consider the little postage stamp, it gets there by sticking to a thing.

No zoo is complete without a lounge lizard.

Legion aviators will try to break the altitude record. Their competitors are rents, coal and freight rates.

In sausage, the butcher makes ends meat.

Congress made days longer, but it takes a baby to make nights longer.

Sometimes when a man takes out insurance his wife thinks he ought to be shot.

A Princeton professor says he can't live on $10,000 a year. Most professors would like to try it.

They now have a trackless trolley car; but what worries us is the trolley carless track.

You must sing a song of more than six-pence if you want a pocket full of rye.

Quarter Century Ago

In 1896 about this time, the Mathew Temperance Institute welcomed home Rev. Thomas McManus, spiritual director of the organization, after a trip to Europe. The Mathews and their friends were out in force to greet their spiritual director. The old Sun speaking of the reception said:

"I was never happier than with you, because I knew I was among my dearest friends." That was the sentiment expressed and those the words spoken by Rev. Fr. McManus to the members of the Mathew Temperance Institute last evening.

"Yesterday the Sun's gossiper remarked that the M.T.I. boys fairly idolized their spiritual director, Fr. McManus; last night's grand reception proved this statement to be correct. In the pretty quarters in the Mansur block the young priest, who has just returned from Europe, received a cordial greeting. Accompanying him were Rev. David J. Murphy, a Lowell boy, and Rev. Fr. McDonough of St. Peter's church."

At an appropriate stage in the exercises Mr. E. F. Slattery came forward and voiced the welcome of the young men to Rev. Fr. McManus. "We love, respect and esteem him," said Mr. Slattery, "and we are happy to have him with us." He referred to the pleasant relations that exist between the members and the spiritual director, and said the boys wanted to give Fr. McManus a token of their appreciation of his labors in their behalf. He then handed the priest an elegant gold watch and chain.

Rev. Fr. McManus, a former Lowell boy, was stationed at St. Peter's, but for many years has been pastor of a church in Brookline.

Fr. Garin Statue Unveiled

On Oct. 21, 1896, the statue of Rev. Fr. Garin, O.M.I., in front of St. Jean Baptiste church was unveiled with impressive services and an array of speeches by high church dignitaries and city officials. The old Sun had a long account of the exercises. Lawyer J. H. Guillet presided and made an appropriate address, welcoming the guests of the occasion and paying tribute to the clergyman whose memory was honored.

A few brief extracts from the speeches will indicate to people who may never have known Fr. Garin, just what manner of man he was. The inscription on the monument reads:

BORN IN FRANCE MAY 7, 1822

DIED IN LOWELL, FEB. 15, 1895

He Went About Doing Good

From The Sun:

"The oldest citizen of Lowell can look back through the vista of memory; nay, he can search local history in vain for an event of religious character to equal in all its significance the unveiling of the statue to the late Rev. Fr. Garin, at the Church of St. Jean Baptiste, on Merrimack street, last evening.

"Outside, the facade of the beautiful church was illuminated with lines of incandescent lights of red, white and blue, running from the sides below to the towers above, while a large United States flag spread in front of the statue hid it from view until the formal unveiling, when the features of the good priest traced in bronze met the gaze of a delighted throng of not less than 20,000 people."

Rev. Fr. Ronan, the first speaker, said in part:

"I am glad to accept the statue on behalf of the citizens. No monument could be too enduring to perpetuate the memory and the labors of Fr. Garin."

Fr. Ronan dwelt upon Fr. Garin's life of labor and sacrifice, comparing him to some of the most illustrious missionaries, such as Cheverus of Boston and Marquette of Wisconsin. The speaker rejoiced at the perpetuation of his memory for the benefit of religion and the cause of virtue. Almost within sight of Fr. Garin's statue is another one that teaches lessons of patriotism. Who would say that the name of Ladd and Whitney, who gave their lives for the Union cause in Baltimore, will not inspire patriotic sacrifice for ages to come? And so the statue of Fr. Garin will strengthen our footsteps in the paths of virtue and in the service of God. These statues then serve a noble purpose, as they will inspire future generations to nobler sacrifices in the service of the country and God.

Bishop Bradley. "It is refreshing, in these days to have a public and everlasting reminder that there is a God, a being to whom man owes his existence, and that the statue which stands in its powerful glory, in front of this granite monument, will declare to the future generations that the work begun by St. John the Baptist, the apostle, was continued and ably sustained by his successor, Fr. Garin.

Bishop Duhamel of Montreal: "This day will be forever engraved in the minds of the citizens of Lowell. You have erected a statue to a man of whom everybody is proud to be called his friend. He founded parishes among other nationalities. In the wild west he carried the torch of civilization among the Indians. He was a pioneer in abandoned and lonely forests. He built churches, schools, orphanages, convents, societies. He was an originator without an equal."

Former Mayor Palmer: "To his uprighteousness and his good works all who knew him bear willing testimony. Men of every sect and creed are in accord in extolling the kindliness of his heart, the loftiness of his mind, the unselfishness of his character, the beneficence of his life, and to unite in doing honor to his memory.

"This much I have felt at liberty to say for my fellow citizens. For myself I would speak a few words more, grateful for this opportunity of declaring publicly the esteem and reverence in which I held him.

"But for the outside world, for men of all beliefs, and of no beliefs, the lesson which he has left behind him is the much needed lesson of toleration. Toleration means much. It means respect for the rights of others. It means forbearance, magnanimity, justice. It means courtesy. It means civilization, it means humanity.

"On the monument unveiled today is the fitting inscription: 'He Went About Doing Good.' Were a further inscription needed what could be more appropriately added than the words which his whole life exemplified, 'Let Brotherly Love Continue.'"

THE OLD TIMER.

ANDERSON PURCHASERS

Recent purchasers of Anderson cars include R. D. Henry, High street, 7 passenger; Frank Marren, Canton street, convertible; Harry N. Barr, Beech street, 4 passenger sport; Chas. A. Chase, Salisbury, 7 passenger.

The Tramp

There's a tramp just in
With a battered stack,
With her paint all dingy
And her stays all slack;
Like a tough old harpy
That is drunk on gin
She has wallowed homeward—
There's a tramp just in!

She is filled with guano
And some wet raw hides,
And the seaweed's growin'
Halfway up her sides,
And she smells to heaven
And she looks like sin,
She's a hard old hooker—
There's a tramp just in!

She doesn't look romantic
But she is—to me,
For she's been a-ploddin'
Up and down the sea;
When I sorta figure
What she's done and bin,
Well, it kinda thrills me—
There's a tramp just in!

There's a tramp just in
And I saw her come
As she hogged and wallowed
Like a poor old bum,
But she brings in visions
That I dream about,
And— I may be on her
When that tramp goes out!

(Copyright, 1921, The Lowell Sun)

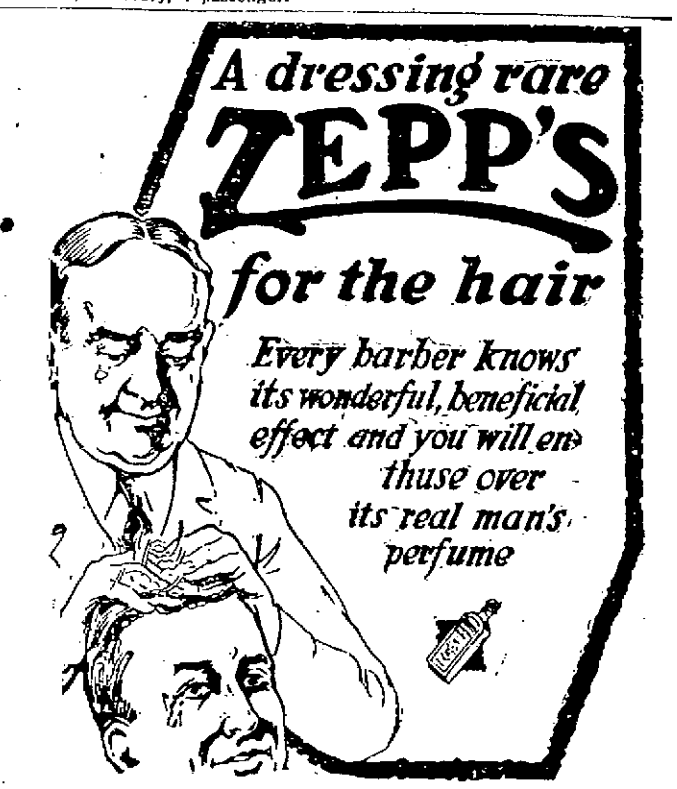

FOLLOW the trend of modern interior decoration by finishing the walls and ceilings of your rooms in delicate flat tones.

SANITARY FLAT WALL PAINT represents the realization of a demand for the ideal wall coating. The wide variety of tints lend themselves readily to any decorative treatment.

Qt., 93c; ½ Gal., $1.78; Gal., $3.40

Interesting Color Cards Free.

C. B. COBURN CO.
63 MARKET ST. Free City Motor Delivery Telephone 1414

Try an Electric Iron

FOR TWO WEEKS, FREE OF CHARGE

The Electric Iron, by abolishing all the disagreeable features associated with the old Sad Iron and hot, dirty stove, makes ironing an actual pleasure for the tidy housewife.

Just turn on the current and the Electric Iron is ready in an instant. Bottom stays hot and handle is always cool. Saves steps, time and clothes. Try one for two weeks free and be convinced.

Tel. 821 and we will deliver an Electric Iron to your home. Sold on easy terms.

The Lowell Electric Light Corp.
29-31 MARKET STREET

RELIABILITY —— Established 1875 —— Incorporated 1910 —— SERVICE
EDWARDS & MONAHAN CO., BUILDERS
430 HILDRETH BUILDING Lowell, Mass. Telephone 6106
Industrial Buildings — Residences and Industrial Housing
Standard Mill Construction — School and College Buildings
Concrete Construction — Office and Bank Buildings
—— ALTERATIONS AND REPAIRS ——

GERMAN CHILDREN GUESTS OF FRENCH

For the first time since the war French children gave a great party for the German children of the occupied area, at Wiesbaden, Germany. The French children arranged an elaborate show of dancing, then the tots of the two nations "fraternized" over cups of hot chocolate, poured by French nurses.

20 Chiefs Surrender To Spanish Troops

MADRID, Oct. 21.—Twenty chiefs of the Bend Sidel Tribe have surrendered to the Spanish troops there, says a telegram from Melilla.

FAVOR ARMS PARLEY AND RELEASE OF DEBS

DETROIT, Oct. 21.—Resolutions endorsing the aim of the Washington conference for limitation of armaments, and asking the release of Eugene V. Debs and conscientious objectors imprisoned during the war period, were before the Universalist general convention here today.

Favorable action was recommended in an address by Rev. John Smith Lowe of Providence, R.I., superintendent of the convention. Other subjects under consideration included a recommendation that the church establish a pension fund, the payments to retired ministers to be not less than $1000 annually.

Every state in the union and the provinces of Quebec and Ontario are represented at the convention.

NEW YORK, Oct. 21.—Dun's Weekly compilation of bank clearings shows an aggregate of $7,068,525,000, a decrease of 16.7 per cent. from last year. Outside of New York there was a decrease of 17.6 per cent. from a year ago.

Queen Maud of Norway is an expert bookbinder.

$200,000 LOSS IN CLUB FIRE

TOLLAND, Oct. 21.—The clubhouse and annex of the Tunxis Hunting, Fishing and Outing club here, was burned early today. The loss was $200,000. A dozen members who were at the club for the night lost their personal effects.

Casaba melons originated in Asia Minor.

PATENTS

Write for Full Particulars and Terms

HIGHEST REFERENCES
BEST RESULTS
PROMPTNESS ASSURED

WATSON E. COLEMAN
Patent Lawyer
624 F Street, N. W. Washington, D. C.

BRIEF BUT IMPORTANT WIRE DISPATCHES

HONOLULU, Oct. 21.—The first resolution acted upon at the press congress of the world, one proposing open sessions at the Washington conference on limitation of armaments developed such opposition that a compromise was adopted yesterday. It urged opening of the armament conference sessions to the press "so far as is compatible with transactions of its business."

CONCORD, N. H., Oct. 21.—Governor Albert O. Brown today appointed New Hampshire's three members of the New England emergency transportation committee, organization of which was arranged at a conference yesterday in Boston. The appointees are: Former Governor Charles M. Floyd of Manchester, Huntley N. Spaulding of Rochester, chairman of the state board of education, and John B. Jameson of Concord, who was chairman of the state public safety committee during the war.

PEKING, Oct. 21 (by the Associated Press).—China's note to Japan rejecting the latter's proposals for direct negotiations relative to Shantung, reflected the popular will, and the Japanese reply to that note does not present arguments sufficient to induce China to reconsider her position. This position was taken by the Chinese cabinet yesterday, when a three-hour session was held, it is semi-officially stated here.

LONDON, Oct. 21. (By the Associated Press.)—A demonstration is being organized to take place Sunday, outside the American embassy in London, in protest against the conviction of Sacco and Vanzetti in the United States, it developed today.

MOSCOW, Oct. 19. (By the Associated Press.)—Premier Lenine in a speech today on Russia's new economic policy, declared: "We must face the fact that we are re-establishing capitalism, and also the question of whether the peasantry will follow the capitalists or the communists."

TRIEST, Oct. 21.—There has been a recurrence of labor unrest here, notably among the shipyard workers. These workers announce that they proposed calling another strike, owing to a disagreement over wages.

SAYS MEN WILL IGNORE ORDER

SAN ANTONIO, Tex., Oct. 21.—E. B. Thompson, general chairman of conductors of the International and Great Norther railroad, on which a strike of trainmen is scheduled for noon tomorrow, declared today that the action of the railroad labor board today would not cause a change of plans.

"It won't make any difference," he said, "the order to strike has been issued and we are preparing to strike."

PREMIER GOUNARIS CALLS ON BRIAND

PARIS, Oct. 21.—Premier Gounaris of Greece, who is here to consult the French government regarding allied consent for Greece to retain occupied Turkish territories, met Premier Briand this morning. It is indicated that M. Gounaris intends to visit Washington after seeing Premier Lloyd George in London.

No ad in The Sun classified ad. section is ever purposely misclassified.

CITY HONORS PAVLOWA

Anna Pavlowa received one of the greatest welcomes of her career when she arrived in Quebec, Canada, to open her American dancing season. Crowds cheered as she and dancers of the company were whirled through the streets by the fire department.

No Poison In Candy Sent To Nurse

CHICAGO, Oct. 21.—Investigators were mystified by the report of chemists today that a box of candy sent to Miss Helen Rosenfeld, a student nurse at the West End hospital and which caused the immediate illness of six nurses, contained no poison. Traces of a peculiar drug were found by the city chemist, but not in large enough quantities to prove serious, he said. The handwriting on the wrapper of the candy box was declared by authorities to be similar to that of Ben Zimmerman an admirer of the young woman. He and his brother were held.

State Ready To Operate Roads

TOPEKA, Kas., Oct. 21.—In event a railroad strike becomes effective the state government in Kansas will operate the lines within the state, if it becomes necessary, under the Kansas Industrial Court law, Gov. H. L. Allen announced today. First, however, the railroad managers will be given an opportunity to operate the roads.

Inside Dope

Wherever your travels may take you these days, you are sure to see many men sneezing, coughing and otherwise showing signs of suffering from chills, colds and other ills, caused by being improperly clad.

Wear clothing of wool or worsted and feel assured that you have taken every precaution known to prevent this condition.

To be absolutely sure that you will avoid chills or a cold caused by being clothed improperly, just get inside one of our all wool suits or overcoats and be happy.

Many people think that they must dress as heavy as possible to keep warm, but we claim otherwise, as our goods have the necessary warmth without the extra weight, taking away that bulky look and leaving a smart effect in all weathers.

On Saturday and Monday, I make, as a special offer to you, a fine range of new all wool suitings and overcoatings in new goods direct from the mill with trimmings, workmanship and fit guaranteed, and the price will be—

SATURDAY AND MONDAY

Suit or Overcoat TO ORDER $25

Special Don't fail to see my special heavy weight blue serge and gray sharkskin which are included in this lot.—Bell the Tailor.

BELL THE TAILOR

Established 1907

DESIGNER OF SMART CLOTHES

67 Central St., Between Middle and Market Sts.

Open Monday and Friday Evenings Till 9. Saturday Till 10.

Ladies! We Take Pride in Our Direct Service That Transfers Our

HATS

To You at Savings of 1-3 to 1-2 Off the Prices Others Ask

BY THE ELIMINATION OF ALL MIDDLEMEN'S PROFITS, AND OTHER UNNECESSARY EXPENSES, YOU WILL NOTE THAT OUR PRICES ARE THE LOWEST POSSIBLE.

The advantages of trading with the Broadway Wholesale Millinery Co. are clearly reflected by the vast assortments of Hats ("more than any" 2 stores show.) In these popular direct-to-public wholesale salesrooms it is possible for every visitor to find just the hat which she desires.

The large stocks we carry are due to our immense selling power. We would not need so many Hats if we did not sell them, and we could not sell them if the price and styles were not correct.

BROADWAY WHOLESALE MILLINERY CO.'S HATS are bought from our chain of stores throughout New England by well dressed women because of their unusual character and originality, coupled with extravagance in style, but low in price.

BROADWAY
Wholesale Millinery Co.

158 MERRIMACK STREET — Directly Opposite Bon Marche

Other Stores In Leading New England Cities

Broadway Values Always Satisfy

SUN ATLAS COUPON

Present this coupon and 59c at The Sun Office and get a copy of

THE PEOPLES' ATLAS

The latest and most up-to-date Atlas and 1920 U. S. Census, just published. One should be in every home.

Name .....

Street and No. .....

City or Town .....

This Coupon and 59¢ Secures a Copy

UNION MARKET TEL 4810 ALL DEPT

Fresh Shipment of Meats

Just in from the West. We are out with our tempting Quality and Prices to make this week-end business larger than ever.

SEE BIG DISPLAY OF MEATS

LEGS and LOINS of **LAMB 25c lb**

MONEY SAVERS

Lamb SHORT CUT LEGS **30c lb**

Lamb To Roast—No Bone **30c lb**

FRESH SHOULDERS, lb..... 15c | CHOPS, SPRING LAMB, lb..... 28c

FOWL From Native Chelmsford **45c lb**

CORN BEEF, Thick Rib, lb..... 15c | N. Y. Roll CORN BEEF, boneless, lb. 14c

FANCY SALT PORK, lb..... 15c | GOOD CORN BEEF, lb. 5c

UNION MARKET TEL 4810 ALL DEPT

FANCY STOCK MAINE **POTATOES $3.25** Bag 2 Bushel

Place Your Order for These Potatoes Early as There Is a Limited Amount Left in the Car

SWEET POTATOES, 6 lbs. 25c | BANANAS, doz. 30c

BLUE HUBBARD SQUASH, lb..... 5c | LIVE LOBSTERS, lb. 40c

CRANBERRIES, qt. ..... 15c | CLAMS, in Shell, pk. 75c

FRESH SPINACH, pk. ..... 20c | SWORDFISH, lb. 35c

SUNKIST ORANGES, doz. 28c | OYSTERS, pt. 35c

See Big Display of Fresh Fish Direct From the Sea

UNION MARKET TEL 4810 ALL DEPT

The Largest Grocery Dept. in Lowell

Jersey Cream **BUTTER, 46c lb**

Choice Selected EGGS, doz..... 42c | Hooton's Famous COCOA, lb..... 10c

RICH OLD CHEESE, lb.... 15c | FANCY Y-A CHEESE, lb.... 28c

PURE LARD, lb. ..... 16c | Choice OOLONG TEA, 4 lbs for 98c

UNEEDA BISCUITS, Pkg. 5c

Libby's Sweet Mixed Pickles, lb..... 35¢

STRAWBERRIES RASPBERRIES BLUEBERRIES PEACHES — Choice Fruits **25c** Special Price Can

THE MAGNET OF MIDDLESEX STREET

IRISH ARMY CONTINUES TRAINING

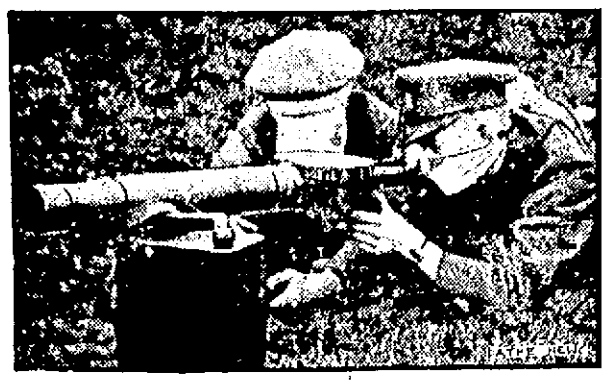

The Sinn Fein army continues to drill in the open, near Dublin, unmolested, while Sinn Fein leaders talk peace with the British. Note the handkerchief masks.

FLORENCE M. WHELAN
SHAMPOO
HAIR DRESSING
SCALP TREATMENT
MANICURING
MASSAGING
MARCEL WAVING
Room 9, Over Green's Drug Store
TELEPHONE 1130

MISS OCKINGTON
Announces Her Classes In
Dancing and Deportment
Colonial Hall—Palmer Street
High School Class, Friday, Oct. 7
4 to 6 o'clock
Children's Advanced Class, Saturday, Oct. 8, 10 to 12 o'clock
Beginners' Class 2.30 to 4.30 o'clock.

People you know are using Sun classified ads every day.

FRECKLES AND HIS FRIENDS — BY BLOSSER

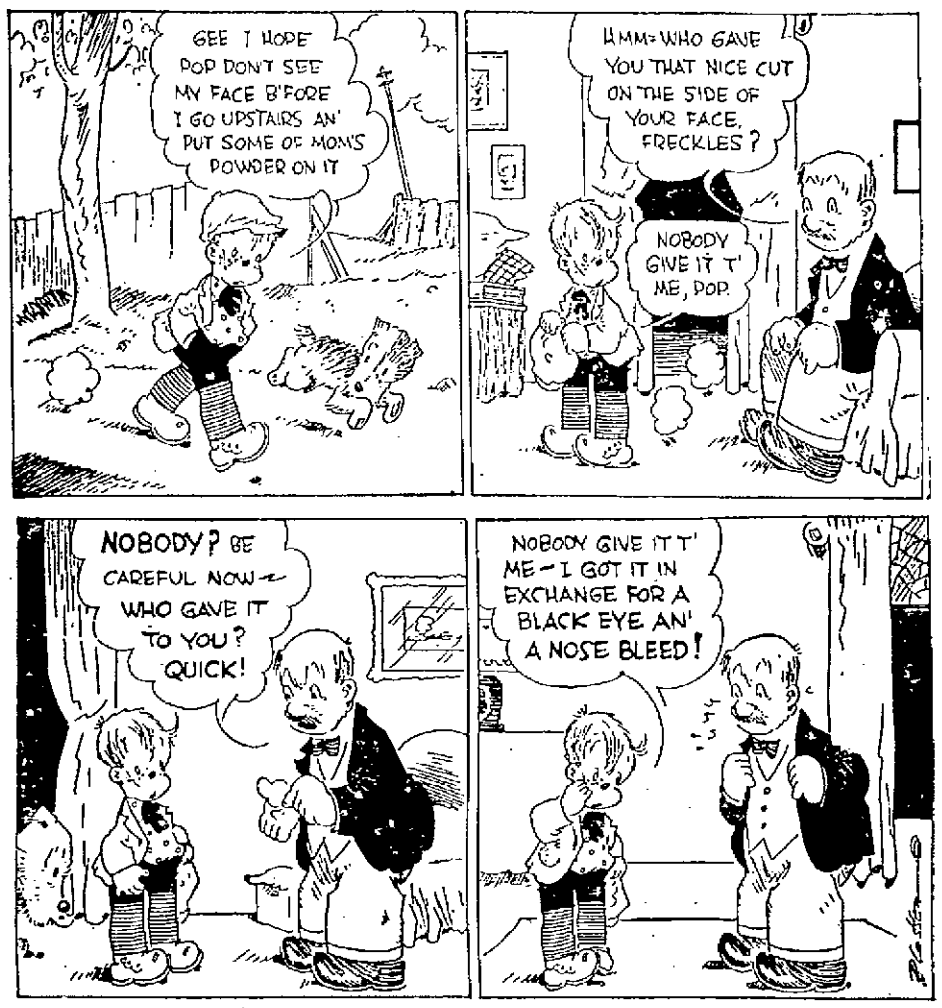

OUR BOARDING HOUSE — BY AHERN

J. RABBIT, ESQUIRE — BY HOLMAN

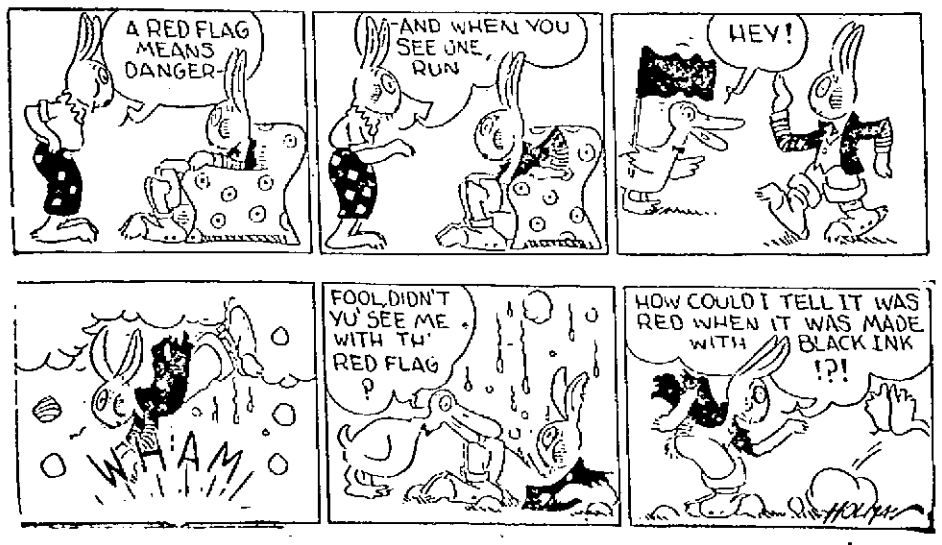

WHAT'LL THE NEIGHBORS SAY? — BY SATTERFIELD

THE OLD HOME TOWN — BY STANLEY

$ALESMAN $AM — BY SWAN

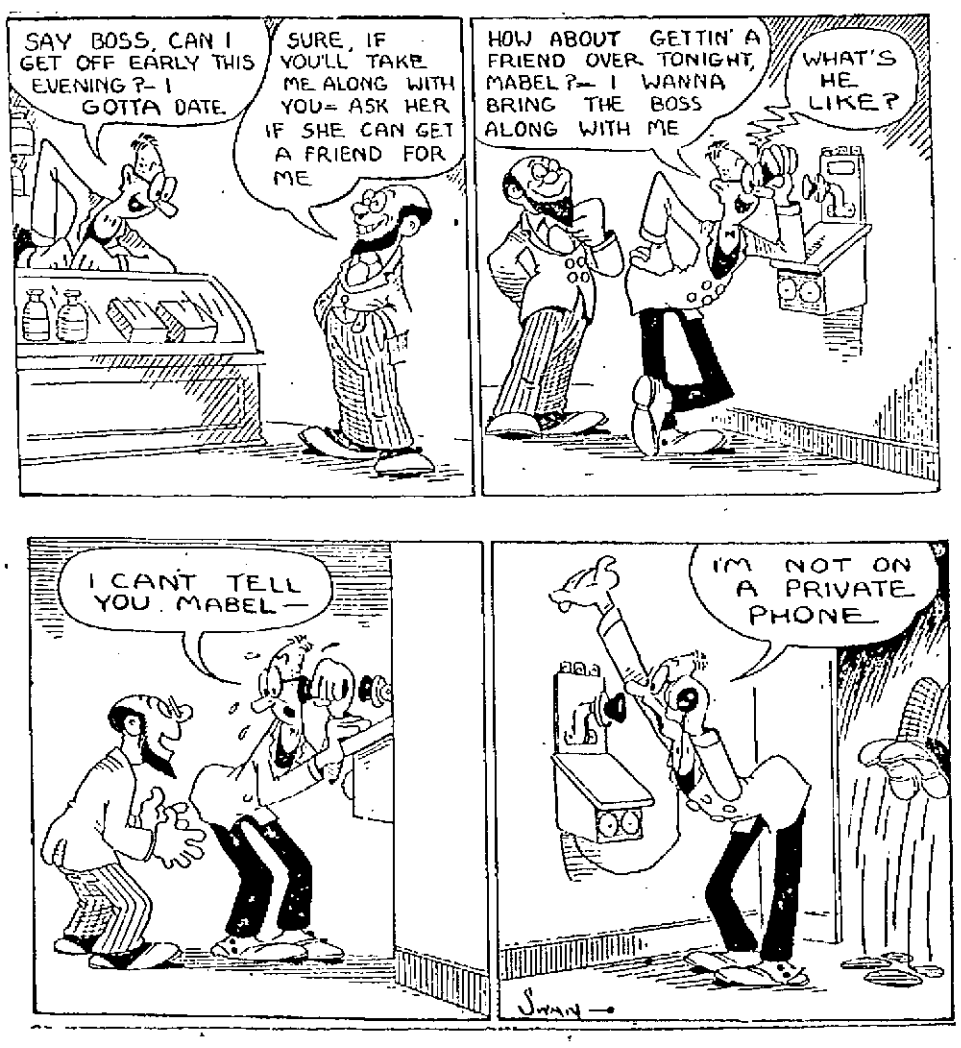

LEGAL NOTICES

MORTGAGEE'S SALE OF REAL ESTATE

By virtue and in execution of the power of sale contained in a certain mortgage given by Annie Winer of Dracut, Middlesex County, Massachusetts, Trustee to Frank J. Edwards of Lowell in said County, dated May 12, 1921, and recorded with Middlesex North District Deeds in Book 643, Page 226, for breach of the conditions of said mortgage and for the purpose of foreclosing the same will be sold at Public Auctin at thirty minutes past two o'clock in the afternoon on Thursday, the third day of November, 1921, on the premises hereinafter described, all and singular the premises conveyed in said mortgage and substantially described as follows: The land in said Dracut with the buildings thereon situated on the westerly side of Mammoth road, bounded and described as follows: Beginning at the northwesterly corner of land formerly of Kate Madden, now supposed to belong to one Wilder, and at the northeasterly corner of the premises hereby conveyed; thence south 76° west by land formerly of George B. Brown, hereinafter described as the second parcel, 453.94 feet to a wall; thence southerly at an angle of 86° 52' by other land belonging formerly to George B. Brown now supposed to belong to John Shanks, 150.5 feet to land formerly of one Collins, now supposed to belong to one Finland; thence easterly at an angle of 91° 21' by land of said Finland, 439.47 feet to land belonging to the grantor; thence northerly by said grantor land and land of said Wilder, 160.56 feet to the point of beginning. Containing 69,262.73 square feet, more or less.

Also a certain other piece or parcel of land in said Dracut with the buildings thereon adjoining the above situated on the westerly side of Mammoth road, bounded and described as follows: Beginning at the southeasterly corner of the granted premises on the westerly side of said Mammoth road and at land formerly of Kate Madden, now supposed to belong to one Wilder; thence westerly along said Wilder land and the parcel above described, 617 feet, more or less, to land supposed to belong to John Shanks, now or formerly; thence northerly along said Shanks land, 30 feet, more or less, to land belonging to George B. Brown, now or formerly; thence easterly along said Brown land, 617 feet, more or less, to said Mammoth Road; thence southerly along said Mammoth Road, 30 feet, more or less, to the point of beginning. Containing 18,510 square feet, more or less. Being the same premises conveyed to said Annie Winer in trust by the said Frank J. Edwards by deed dated May 12, 1921, and recorded in said Registry in Book 643, Page 224.

The above described premises will be conveyed together with and subject to the easements and restrictions mentioned or referred to in said deed and to all unpaid taxes and municipal assessments, if any there be.

Terms: $300 to be paid or secured with auctioneer when property is sold. Other terms made known at time and place of sale.

FRANK J. EDWARDS,
Mortgagee and Present Holder of Said Mortgage.
o8-15-22

MORTGAGEE'S SALE OF REAL ESTATE

By virtue of a power of sale contained in a certain mortgage deed given by The Joyce Company, a corporation duly established under the laws of the Commonwealth of Massachusetts, and located at Lowell, in the County of Middlesex and said Commonwealth, to The Central Savings Bank, a corporation established under the laws of the Commonwealth of Massachusetts, and located at said Lowell, dated February 14, 1910, and recorded in the Registry of Deeds for the Northern District of said County, Book 415, Page 272, and also registered as Document No. 344, noted on Land Court Certificate of Title No. 1571, in Registration Book 10, Page 307 of the North Registry District of said County, will be sold at public auction for breach of the conditions of said mortgage deed on the premises hereinafter described on Tuesday, the first day of November A. D. 1921, at three o'clock in the afternoon, all and singular the premises conveyed by said mortgage deed and hereinafter described substantially as follows: a certain lot of land with the buildings thereon situated on the northerly side of Middle Street in said Lowell, containing four thousand five hundred sixty-six and one-half (4566½) square feet of land, more or less, and thus bounded and described: beginning at a point in the northerly line of said Street at the southeasterly corner of the premises and at the southwesterly corner of land of The Joyce Company; thence westerly by said Street fifty (50) feet to land of Arthur H. Hosford; thence northerly at a right angle by said Hosford land ninety-one and one-third (91 1-3) feet to the middle of a passageway sixteen feet in width which is to be forever kept open for the accommodation of those having rights therein; thence easterly on the centre of said passageway in a line parallel to said Street fifty (50) feet; thence southerly at a right angle by said land of The Joyce Company ninety-one and one-third (91 1-3) feet to the point of beginning. Being the same premises to said The Joyce Company conveyed by two deeds, one given by Anstrice G. Flanders, Administratrix of the Estate of Mary F. Eastman, late of Tewksbury in said County, and the other given by Alfred J. Hodder, Administrator with the will annexed of the Estate of Helen Eastman, late of said Tewksbury, both dated February 14, 1910, and both recorded in said Registry. Said premises are also described in said Certificate of Title 1571 as follows: A certain parcel of land situated in said Lowell, bounded and described as follows: Southerly by Middle Street fifty feet; Westerly by land now or formerly of George Eastman et al, ninety-one and 33-100 feet; Northerly by the middle line of a passageway fifty feet, and easterly by land now or formerly of The Joyce Company ninety-one and 33-100 feet. All of said boundaries as described in said Certificate of Title 1571 are determined by the Land Court to be located as shown on a plan drawn by O. M. Snell, C. E., dated January, 1911, as approved by the Court, filed in the Land Registration Office, a copy of a portion of which is filed with Certificate of Title 262. So much of the described land as is included within the limits of said passageway as shown on said plan is subject to its use as a part of the same as set forth in a deed given by the Proprietors of the Locks and Canals on Merrimack River to Thomas Jameson, dated August 1, 1831; and recorded in Middlesex North District Deeds, Book 308, Page 108, and the above described land is further subject to the sidewalk easement and to the provisions which the Court construes and determines to be restrictions set forth in said deed.

The above described premises will be sold and conveyed subject to any and all unpaid taxes, municipal or other assessments and tax sales which may be due or to become due thereon. The purchaser will be required to pay $500 in cash at the time and place of sale, and the balance in ten days from the day of sale at 12 o'clock noon, at said Bank.

The Central Savings Bank,
By HENRY W. BARNES, Its President
Oct 8-15-22

Notice is hereby given that the subscriber has been duly appointed administratrix of the estate of Charlotte McCann, late of Lowell in the County of Middlesex, deceased, intestate, and has taken upon herself that trust by giving bond, as the law directs. All persons having demands upon the estate of said deceased are required to exhibit the same; and all persons indebted to said estate are called upon to make payment to

HELEN L. McCANN, Admx.
155 Aiken ave., Lowell, Mass.
October 20, 1921.
o21-24-31

Have you read Sun classified ads?

IT WILL PAY YOU TO READ SUN CLASSIFIED ADS

Announcements

PERSONAL 1

THE BARBER SHOP at 131 E. Merrimack st. under new management. Mr. Paul Sarkisian.

SPECIAL CARE given to babies, 49 Campus st., off Lakeview ave.

LOST AND FOUND 2

THE PARTIES who were seen picking up two $20 bills Friday morning on Market st., kindly return same to Farrell's market and avoid further trouble.

BOSTON BAG lost between 166 D st and Lowell General hospital, containing electrical instruments, valuable only to owner. Liberal reward paid. J. L. Prescott, 166 D st. Tel. 4948-W.

RACYCLE BICYCLE stolen from P. O. ave. Reward for information or return at Special Delivery window P.O.

DARK BLUE VELVET BAG lost Monday night, between Green school and Eliot church. Tel. 1684-J. Reward.

FOX HOUND lost Monday, black and white. Answers to name of "Toots." Reward, 22 Cady st. Tel. 1939-W.

FUR COLLAR lost, large brown beaver. Finder suitably rewarded at 46 Varney st. or Tel. 3187-J.

SUM OF MONEY found Saturday in down town district. Owner can have by proving property, at 44 Keene st. Call after 5 o'clock.

Automobiles

AUTOMOBILES FOR SALE 10

AUTOMOBILE OWNERS, Garagemen, mechanics, send today for free sample copy of America's most popular motor magazine. Over 115 pages, illustrated. Helpful article on overhauling, ignition troubles, carburetors, wiring, adjusting, repairing, etc. Send for free copy today. Automobile Digest, 108 Butler Bldg., Cincinnati.

FORD TOURING, 1918, A-1 mechanical condition, cheap for cash. Tel. 4957-M after 6 p. m.

OVERLAND ROADSTER for sale, model 90, fine condition, cheap. Tel. 5106-W.

OVERLAND 7-pass. for sale, model 86, good tires and paint like new, car in good running condition. Price $400. Broadway garage, 350 Broadway. Tel. 2565.

FORD CHASSIS for sale, excellent condition. Sparks' stable, Worthen st.

AUTOMOBILE DEALERS 11

FEDERAL MOTOR TRUCKS—Ralph B. Comins, 1040 Gorham st. Tel. 6260.

CHALMERS—Cheever st. Garage. H. A. Bissonnette, Prop. Phone 4112.

SERVICE STATIONS 12

PHONE 760, day or night, for wrecking car service, anywhere, anytime. Belvidere garage, 35 Concord st.

BROADWAY GARAGE—350 Broadway. Tel. 2565. Our specialty is general repair work by first class mechanics. All repairs guaranteed. Prices reasonable, just give us a trial. Will estimate labor on all repairs. If you have a car to be washed bring it here. Ask for Thomas Brookes.

BAGLEY'S YD GARAGE. Day and night service. Auto livery, vulcanizing, washing, accessories, tires and tubes. Standard Oil products, 310 Westford st.

CLARKE'S AUTO REPAIR STATION—When not satisfied with your present service plus large repair bills, see me, 361 Stevens st. Tel. 5495.

PRIVATE STALL for Ford car to let; all makes of cars repaired; second hand trucks and cars for sale. Herman's garage, 61 Church st. Tel. 6123.

OVERHAULING, repairing, storage, towing. Call 565 for prompt service. Wannalancit garage, 19 Varnum ave.

AUTOMOTIVE REPAIR CO—Repairing, overhauling, storage and painting. Prompt service, 9-11 Howard st. Tel. 1430.

CYLINDER REGRINDING for all makes of pleasure cars and trucks. Piston and rings fitted. W. B. Roper, 23 Arch st. Tel. 4304.

REPAIRING and overhauling on all makes of cars. Prices right. Arthur Gervais, 205 Riverside st. Tel. 2255-W.

AUTOMOBILES FOR HIRE 13

DALTON AUTO LIVERY—Cars for all occasions. Tel. 3663 or 482-M.

OVIE'S TAXI AND AUTO LIVERY—Go anywhere. Terms reasonable, 24 Middlesex st. Tel. 6121.

PACKARD TWIN SIX for hire. Go anywhere, anytime. Tel. 1430.

TAXI SERVICE—R. S. Phillip. Tel. 3245 or 1139-M.

STORAGE BATTERIES 14

Better Battery Service
153 WORTHEN ST.
All makes charged and repaired
Prompt and courteous attention
BATTERY & ELECTRICAL SERVICE
Two-year guarantee. Vesta Batteries
"Drive in" or phone 6390

CONANT BATTERY SERVICE CO.
Official Apollo Magneto Station
EXIDE DISTRIBUTORS
Service and Parts of All Starting, Lighting and Ignition Systems
54 Church St. Garage Entrance 65 Green st. Phone 120

WESTINGHOUSE BATTERY service—Batteries repaired, charged, stored for winter. Frank C. Slack, distributor for Lowell, 298 Central st. Tel. 1256.

LUTHY STORAGE BATTERY—Two-year guarantee. Sales and service. Chalifoux Motor Co., distributors for Merrimack valley, Market and Shattuck sts. Phone 6061.

GOULD DREADNAUGHT Battery station. All makes repaired. J. J. Sullivan, 565 Middlesex st.

TELEPHONE

4100

THE SUN

CLASSIFIED AD DEPARTMENT

Automobiles

ELECTRIC SERVICE 15

Cote-Cowdrey Electric Co.
MIDLAND ST. GARAGE
Repairs on All Makes of Cars.
——Experts on——
STARTING, LIGHTING, IGNITION
Battery Recharging
11 Midland St. Phone 3780

EVERYTHING ELECTRICAL for your car. Official service for Bosch Magnetos. Grey & Davis and Conn. systems; Rayfield and Zenith Carburetors, Burd Piston Rings. Alfred Markus. Tel. 2569, 15-17 Arch st., Opp. depot.

DELCO AND REMY service and sales by experts with 10 years' experience factory service department. United Electrical Service, 555 Gorham st.

TIRES AND VULCANIZING 16

VULCANIZING—Don't junk that tire. Let us renew its life. Radiators repaired. Spindle City Radiator exchange, 458 Gorham st. Tel. 5657-J.

REPAIRED TIRES—All sizes, $5 and upward. Adams Vulcanizing Shop, 40 Branch st.

JOE'S TIRE SHOP—Vulvanizing specialists. Tires, tubes, gas and oil, 10 Andover st. Tel. 4076.

TIRES AND VULCANIZING 16

WE BOOST our business by good work. tires and tubes repaired. Centralville Auto Supply Co., 740 Aiken st.

PARKER'S TIRE SHOP—All sections guaranteed for life of tire. Good work our best adv. 1637 Middlesex st.

AUTOMOBILE ACCESSORIES 17

TOWERS CORNER AUTO SUPPLY—280 Central st. Tel. 1177. Auto accessories, gas, oil, grease. Service anytime.

GOULD HARTWELL CO., INC.—Accessories and vulcanizing, 565-567 Middlesex st. Tel. 4880.

BROKEN WINDSHIELDS SET—Glass for all purposes. Lowell Plate and Window Glass Co., 190-196 French st. Tel. 540.

GOODYEAR TUBE REPAIR KITS—Mend your own tubes 60c. Anderson Tire Shop, 42 John st.

AUTOMOBILE BODIES—FENDERS 18

UNION SHEET METAL CO.—Auto bodies and fenders made and repaired, 337 Thorndike st. Tel. 1309.

AUTOMOBILE TOPS—COVERS 19

AUTO T[illegible]—New tops, tourings, $30; roadst[illegible] $25; Gypsy back with bevel glas[illegible], $12. John P. Horner, 353 Westford st. Tel. 5293-M.

AUTO TOPS, seat covers, springs and cushions repaired. Tires and accessories. Donovan Harness and Auto Supply Co.

AUTOMOBILE PAINTING 20

AUTO AND SIGN PAINTING
HOLMAN & EMERY
1625 MIDDLESEX STREET

PEPIN & LECLAIR, Moody and Pawtucket sts., auto painting of highest quality, over Moody Bridge Garage.

MOTORCYCLES AND BICYCLES 21

SALES—SERVICE
Motorcycles and Bicycles
DYER & EVERETT, Inc.
Authorized Sales Agency
HARLEY-DAVIDSON MOTORCYCLES
303-305 Moody St. Phone 5306
PARTS SUNDRIES

MOTORCYCLES AND BICYCLES 21

BABY CARRIAGE TIRES put on while you wait. Agents for Excelsior and Henderson Motorcycles and Bicycles. Lowell Cycle Shop, 98 Gorham st.

INDIAN MOTORCYCLES, parts and repairs, headquarters for Indian racycle, Iver Johnson and Crown bicycles, repairing and sundries. Bachelder's, Post Office Ave.

AGENCY for Snell's Bicycles, baby carriage tires put on; bicycle repairing. E. Chateauneuf, 110 Salem st.

ARROW BICYCLES—A high grade wheel at a reasonable price. First-class repairing done promptly. Small's Bike Shop, 657 Stevens st.

AUTOMOBILE INSURANCE 22

FIRE AND AUTO INSURANCE—Prompt adjustments. Arthur F. McDermott, 391 Broadway. Tel. 927.

Business Service

MOVING AND TRUCKING 30

PIANO AND FURNITURE MOVING—Packing and shipping, heavy machinery handled. Lowell Trucking Co. Tels. 2845-W, 1876.

M. J. FEENEY—Local and long distance piano and furniture moving, party work a specialty, 19 Kinsman st. Tel. 5475-W.

PIANO AND FURNITURE moving, local and long distance, general trucking. Bardon & Son. Tel. 5593.

WILLIAM ODIE—75 Palmer st., local and long distance trucking; office Tel. 4629. Res. Tel. 6371-R.

TRUCKING—Local and long distance moving. Prices reasonable. Daigle & Henault, 547 Moody. Tel. 4209.

JOBBING AND EXPRESS—Small truck. Tel 1421-W.

RED DEVIL EXPRESS—Local and long distance, piano and furniture moving. Truck parties. E. H. Jones, 341 Middlesex st. Tel. 6252 or 5621-R.

STORAGE 31

STORAGE—Rooms $1.50 and $2 per month; furniture moving and jobbing. O. F. Prentiss, 356 Bridge st. Tel. 126

ELECTRICAL REPAIRING 32

L. A. DERBY & CO.—Armature winding and repairing done by experts. Motors overhauled. Electrical repairs of all kinds, 64 Middle st. Tel. 3096.

JOHN E. CALDWELL—Electrical repairing, armature rewinding a specialty, 5-7 West Third st. Tel. 5975.

READ

THE SUN

CLASSIFIED

ADS

Business Service

CARPENTERS AND JOBBERS 34

CARPENTER-BUILDER—Job repairing a specialty. Work guaranteed. Live and let live. Geo. W. Williams, 634 Broadway. Tel. 1964-W.

FOR HOUSE REPAIRS of every description try J. S. Brodie, carpenter and builder. Tel. 3454-M.

CARPENTER AND JOBBER: also roofing. Prices reasonable. Chas. Richards. Tel. 4732-M.

WILLIAM BALL—First class carpenter and jobber. Prices reasonable. 1535 Middlesex st. Tel. 3647-R.

PLUMBING AND STEAMFITTING 35

WILLIAM J. FAHEY & COMPANY
Plumbing and Heating
SHEET METAL WORK
Automobile Radiator and Fender Repairing
1020 CENTRAL ST. Phone 3683-W

EMOND BROS.—Plumbing and sheet metal workers, formerly 636 Middlesex st., now at 751 Middlesex st. Tel. 1749.

FOR RESULTS IN YOUR PLUMBING AND HEATING CONSULT
T. E. CRAIG
452 LAWRENCE ST

PAINTING AND PAPERING 36

WALL PAPER AT PRE-WAR PRICES

All grades of well made papers now priced at 5c, 10c, 15c, 20c, 22c and 25c roll; 50 roll bundles at even lower prices. The largest stock in Lowell from which to choose. Tenement property owners—see us before buying.

BON MARCHE DRY GOODS CO.
THIRD FLOOR

WE WILL PAPER your room for $1 up, including paper. Wall papers at lowest prices. Paperhanging, whitewashing and painting. Large or small jobs. Work guaranteed. Max Goldstein, 156 Chelmsford st. Tel. 2897.

BERNARD MORAN—Painting and paper hanging, best work, moderate prices, 32 Pleasant st. Tel. 4787-J.

W. A. BEAUREGARD, painting in all its branches. Estimates given, 722 Moody st. Tel. 929.

ROOMS PAPERED, $4 and upward, paper and labor included. Henry J. McCarthy, 641 Broadway. Tel. 5349-W.

PAPERHANGING, painting, whitewashing. Reasonable prices. John Linscott, 32 Rock st.

LOCKSMITHS 37

LAWN MOWERS GROUND, keys filed and fitted. Sharpening of all kinds. George E. Hibbard, 6 Second st.

LAWN MOWERS GROUND, keys filed and fitted. Sharpening of all kinds. Geo. E. Hibbard, 6 Second st.

KEYS MADE—Locks repaired, umbrellas repaired, tools sharpened. W. W. Payne, 52 Thorndike st., opp. depot.

ROOFING 38

THE TAYLOR ROOFING COMPANY

Fall work coming with a rush. We are agents for the famous Flexatile shingles, they don't curl up and they look like slate. Best shingles on the market. We warrant them for 12 years—they will last 20 years.
140 HUMPHREY ST. TEL. 969

ROOF LEAKS repaired, fix roofs of all kinds; satisfaction guaranteed; estimates free. King, the Roofer, 7 Levcrett st. Tel. 5969-W.

ARTHUR J. ROUX, roofing contractor. If it is in the line of roofing I can do it for you. All work guaranteed and estimates cheerfully given. Tel. 4115-W, 147 Market st.

STOVE REPAIRING 39

BOURGEOIS BROS., steam, gas and stove repairing. O. R. Bourgeois, Prop. Tel. 2718, 51 E. Merrimack st.

HAVE YOUR STOVE trimmings polished and nickel-plated. Regan & Kirwin, 37 Shattuck st. Tel. 2657.

QUINN STOVE REPAIR CO., 140 Middlesex st. Sell linings, grates and other parts to fit all stoves and ranges; work promptly attended to by expert repair men. Tel. 4170.

PIANO TUNING 40

J. KERSHAW, pianos and organs tuned and repaired, 50 Humphrey st. Tel. 974-M.

QUICK SHOE REPAIRING 41

PHILIP SNYDER, the Highland shoe repair. We have come down on prices and use best of stock, 319 Westford st.

DRESSMAKING 42

HEMSTITCHING and picot-edging, covered buttons, buttonholes and crowsfoot. Eva A. Dupuis, 196 Merrimack st. Tel. 1150.

TAILORESS AND DRESSMAKER—Exclusive New York styles. The shop of individuality. M. L. Dupuis, 209 Bradley Bldg.

DYERS AND CLEANERS 43

NEW GLOVES
That's What You Say After We Cleanse Yours.
THE DILLON DYE WORKS
5 East Merrimack Street
Tel. 1788 Auto Delivery
$1.50
Will steam or naphtha clean and press your suit. 81 Moody st. opp. city hall.

UPHOLSTERING 44

UPHOLSTERING—Furniture repairing. G. Gott, 381 Bridge st. Tel.

MISCELLANEOUS REPAIRING 45

CHIMNEYS CLEANED and repaired, slating and leaky roofs. D. J. Murphy, 220 Charles st. Tel. 51-Y.

CHIMNEYS SWEPT and repaired. Wm. Cloutier, successor to W. H. Lindberg. Yard, 59 Fulton st. Tel. 6393.

CLOCK AND WATCH REPAIRING by experienced man; moderate prices, all work guaranteed. A. Jalbert, 61 1st st.

Business Service

MEDICAL SERVICE 46

FREDERICK DUGDALE, M. D.
——Specialist——
SKIN, BLOOD AND NERVOUS DISEASES
RHEUMATISM, neuralgia, neuritis, lumbago, sciatica, rheumatoid, arthritis, gout, catarrh, epilepsy.
CANCER, TUMORS, Piles, fistula and rectal diseases WITHOUT THE KNIFE
EYE, ear, nose, throat, stomach
Investigate methods of treatment
LOWELL OFFICE, 97 CENTRAL ST.
Hours—Wed. and Sat. 2-4, 7-8
Consultation, Examination, Advice
——FREE——

Employment

HELP WANTED—FEMALE 50

CHAMBERMAID wanted, 74 Thorndike st.

EXPERIENCED WAITRESS wanted, highest wages. Apply Colonial House Cafe, Nashua, N. H.

HELP WANTED—MALE 51

MEN wanted for detective work. Experience unnecessary. Write J. Ganor, former U.S. Govt. Detective, St. Louis.

MEN wanted, aged 17 to 55. Experience unnecessary. Travel, make secret investigations, reports. Salaries, expenses. American Foreign Detective Agency, 426, St. Louis.

RELIABLE MAN wanted in each town for special advertising work; experience unnecessary; liberal pay; opportunity for promotion; references required. Address Eastern Co., Dept. N-5, Box 117, No. Portal sta., Boston.

BE A DETECTIVE—$50 to $100 weekly, travel over world; experience unnecessary. American Detective agency, 55 Lucas, St. Louis.

HELP—MALE OR FEMALE 52

U. S. GOVERNMENT wants hundreds, men-women, over 17. Steady. No lay-offs. $110 to $195 month. Paid vacation. Common education sufficient. List postons free. Write immedately. Franklin Institute, Dept. 152 A, Rochester, N. Y.

CIVIL SERVICE EXAMINATIONS—Lowell, October-November. Positions $1100-$1600. Age, 18 upward. Experience unnecessary. For free particulars, instruction, write R. Terry (former civil service examiner) 694 Continental Bldg., Washington, D. C.

SALESMEN AND AGENTS 53

AGENTS—$25 to $100 per day. Salesmen selling absolute necessity to merchants and professional men; 525 per cent. profit. Big weekly repeater. To ambitious men and women this means $10,000 to $50,000 yearly. Outfit free. Send dime to cover mailing. National System, Dept. 167, Catskill, N.Y.

AGENTS—Get our free outfit and wonderful money making offer for handling Cresco raincoats, utility bags, aprons. Improved Mfg. Co., Dept. 167, Ashland, Ohio.

NO DULL TIMES selling food. People must eat. Federal distributors make big profits. $3000 yearly and up. No capital or experience needed. Guaranteed sales, unsold goods can be returned. Your name on products builds your own business—repeat orders sure. Exclusive territory. Write Federal Pure Food Co., Chicago.

GREAT SALES OPPORTUNITY in automatic rear end safety signal required by law. Write quick. Coslo Signal Co., 1243 W. Third st., Cleveland, O.

SALES AGENTS wanted—Old established firm offers exclusive Lowell sales right on Klera-desk and mailing list service. Sold through dealers and direct to large concerns on liberal commission basis. No capital required. Give full details about yourself, past experience, present connection. Ross-Gould Co., 10th and Olive st., St. Louis, Mo.

SALESMEN wanted to handle exclusive territory, Dickinson's Storm & Glare Shields, made of transparent Pyralin, prevents all glare andd keeps storm from windshield. No competition; fine opportunity to get business of your own with small capital. F. W. Dennis, 149 Broadway, New York.

SPECIALTY SALESMAN—Man or woman. Capable of earning at least $300 per month. Exclusive territory. Universal demand among business and professional people. Full time or side line. Universal house, Philadelphia.

SITUATIONS WANTED 54

AMERICAN WOMAN desires position as housekeeper. Write C-56, Sun office.

POSITION AS CHAUFFEUR wanted, on truck or on private car; capable of repairing machines. Speak French and English. Write U-62, Sun Office.

Financial

BUSINESS OPPORTUNITIES 58

PATENTS—Write us for Free Guide Books and Evidence of Conception Blank. Send model of sketch and description of invention for our free opinion of its patentable nature. Highest references. Prompt attention, reasonable terms. Victor J. Evans & Co., Woolworth bldg., New York city, main offices, 905 Ninth, Washington, D. C.

POOL ROOM for sale with 4 pool tables, 172 Chelmsford st.; also shoe shine outfit and cigar stand. Going out of town. Apply 7 Clark ave.

COMPLETE JEWELRY STORE for sale at half-price for quick sale. Sickness the cause, 415 Suffolk st.

NEIGHBORHOOD MARKET for sale in good locality with good trade. Owner has purchased a farm. Will sell at bargain, with or without delivery truck. Write U-70, Sun Office.

INVESTMENTS—STOCKS-BONDS 59

MONEY sent to all parts of the world. Call and inquire. Bankers' Exchange, 200 Central st.

LEO DIAMOND
Always Pays the Highest Prices for Your
LIBERTY BONDS
ROOM 12
116 Central Street. Strand Building
OPEN EVENINGS

Instruction

MUSIC—DANCING 63

STANTON'S DANCING SCHOOL—Adults class Tues. and Thurs. evenings. Children's stage dancing classes Thurs., 4 to 6, Merrimack hall, 212 Mer'k st.

DANCING LESSONS—Ballroom and stage dancing by competent teacher. Adults and children. For information Tel. Harry Collins, 1317-W.

Live Stock

PETS 68

25 COCKERELS for sale, good breeding stock. Call 9 Jewett st.

MALE RABBIT HOUND for sale, broken in. J. Shore, 87 Weed st.

WHITE LEGHORNS, barred Rocks and Rhode Island Red pullets for sale, 120 Bowden st.

Merchandise

ARTICLES FOR SALE 72

HAT FRAMES made to order, any size. E. H. Severy, 133 Middle st.

HOUSEHOLD FURNITURE for sale at 133 Liberty st.

SEWING MACHINE bargains—Singer $5, Singer $10, Free $25, Standard $35, White $50. Repairing done at reasonable prices. Harrington Houseware Co., 27 Palmer st. Tel. 2940.

BABY CARRIAGE for sale, large white, reversible, practically new, $15. Call evenings, upstairs, 92 Crosby place, off Crosby st.

BOWLING ALLEYS with balls for sale, cheap. Call Peter Sarres, 317 Market st.

BAKER'S MILL END STORE, 641 Merrimack st.

DROP HEAD SINGER for sale, $20, Standing Rotary $35, Wheeler & Wilson $5; needles and repairs for all kinds of machines. White Sewing Machine Co., 17 Thorndike st.

BABY CARRIAGES and strollers for sale, special for this week only, 20 per cent. discount on all. Emery Cognac, 628 Merrimack st. Tel. 1351.

BOOKS of all kinds bought, sold and exchanged at McGuann's, cor. Appleton and South sts. Tel. 8308.

BUILDING MATERIALS 74

LUMBER for sale; lot of new boards, used on South common 4th of July, all good and clean; will sell cheap. Inquire between 5 and 6 p. m. Tel. 3303-M. A. T. Rabeour, 984 Bridge st.

ELECTRICAL SUPPLIES 75

THE ELECTRIC SHOP
62 CENTRAL STREET
Is selling all Electric Heaters for $8.45. Regular price $11. We have the Hot Point, Majestic and Universal Heaters.

FUEL AND FEED 76

CORD WOOD or all kinds for sale, sawed if desired; also chestnut posts, 6, 7, 8 ft. long. Amasa Brown, 70 Inland st, Lowell.

FURNITURE 77

KITCHEN RANGE for sale, 82 Perry st.

NATIONAL BED SPRINGS for sale, bright and clean, $3, $4, $4.50, $5. White iron beds, look like new, heavy, $3.50, $4, $5, $6, $7, $8, $9. Ranges, bright, sound and clean, and guaranteed, $20, $25, $40, $50, $65. A. F. Prentiss, 340-356 Bridge st.

MUSICAL INSTRUMENTS 80

NICE UPRIGHT PIANO and Victrola for sale at 704 Bridge st.

UPRIGHT PIANO for sale, full size, sweet tone, latest style, big bargain, 747 Merrimack st.

GULBRANSEN PLAYER PIANOS reduced $100; were $595, now $495. Only player piano nationally priced. One price everywhere. Plays in any key. Ten year warranty. All woods, easy terms. Bon Marche.

SPECIALS AT THE STORES 82

SPECIALS THIS WEEK: Refrigerators, $9.50; 4-piece genuine walnut bedroom suite, $144.50; 3-piece parlor suite, high grade, $75; 9x12 grass rug, $7.50; large size washtubs, 98c. all copper tea kettles, $1.98. Lowell Furniture Co., 647 Merrimack st.

CLOTHING 83

FUR COAT, practically new, will sell very reasonably. 382 East Merrimack st. Tel. 6026-M.

Merchandise

SAFETY RAZOR BLADES 84

DONT THROW YOUR OLD ONES away. We re-sharpen them, any kind. Howard, Apothecary, 197 Central st.

MISCELLANEOUS—TO LET 86

SUITS of all kinds to let. Tailor, 24 Middle st.

Wanted

MISCELLANEOUS 88

WE PAY 1½ CENTS EACH for old novels, Wild West, Liberty Boys, etc. Midget Store, 519 Middlesex st.

SMALL SHOW CASE wanted, 3 sides glass, 1 with 2 shelves preferred. Will pay cash. Tel. 1755.

Rooms—Board

ROOMS FOR RENT 90

STEAM HEATED ROOMS to let, suitable for two, near Textile school. Tel. 5007-W.

4 UNFURNISHED ROOMS to let, good for light housekeeping. Call 10 Nichols st.

ROOMS FOR HOUSEKEEPING 91

FURNISHED HOUSEKEEPING rooms to let, 4 min. to depot, 19 Royal st.

LIGHT HOUSEKEEPING SUITES and single rooms to let, pleasant and warm for winter, reasonable rates. Matron, Room 11, 201 Middlesex st.

WOULD SHARE light housekeeping room with working young man Write U-61, Sun Office.

Classified Display

TEL. 5849 DUFFY BROTHERS 311 BRIDGE ST.

Bargains in Seasonable Goods

"Masco" Mop Waste 12 oz., 30c 16 oz., 45c	10 and 12 Quart GALVANIZED PAILS, 23c	Dietz Wagon Lanterns $2.25
METAL Gas Tubing 5c Per Foot	KITCHEN SETS Consisting of a Potato Masher, Cake Turner, Egg Beater, Measuring Spoon, Fork, and Nickeled Hanger Approved by "Good Housekeeping," made to sell at $2.00. **This Week $1.59**	Five Gallon OIL CANS $1.75
Good Quality HANDLED AXES $1.50		Fix that Leaky Roof with Barrett's "Elastigum" 5 lb. can 75c
LIQUID VENEER 30c size, 23c		Coal Hods Japanned, 55c Galvanized, 89c
Good Quality Bucksaws $1.35		Best Quality SPONGES 35c, 50, 75c values 29c

Remmeber—We Have the Best Prices on Roofing in Town

WEEK OF OCT. 24th ONLY

Real Estate **BYAM BROS.** Insurance

NEAR THORNDIKE ST.
2-story house of 7 rooms, with open plumbing, bath, hot and cold water and gas. Nice lot of land; first-class neighborhood $3500

NEAR HOSFORD SQUARE
Six-Apartment Block—Flats all have open plumbing, bath, and are kept in good condition. Best of tenants. This property rents for $1640 yearly. Owner wants quick sale and has cut the price away down. Now only $12,000

NEAR LAWRENCE ST.
This parcel consists of 3 apartments of 7, 6 and 4 rooms. Has gas, city water and sewer; easy walk down town. Excellent renting locality. Annual rent, $468. $4100

LODGING HOUSE
Near Postoffice, 12 rooms, well furnished, furnace heat, open plumbing, bath. Owner rents 9 rooms at a return of $35 weekly. One of the best paying stands in this section. $1650

NOTE—These are only a few of our excellent properties which we have for sale. If you are interested in buying or selling, consult us at once
A SQUARE DEAL TO ALL

Real Estate For Rent

APARTMENTS—TENEMENTS 94

5-ROOM TENEMENT to let. Call 65 Railroad st. Rent $3.25 weekly.

6-ROOM TENEMENT to let, hot and cold water, all improvements. Liberty st. Tel. 5701-J.

5-ROOM TENEMENT to let. Inquire 236 Chelmsford st.

7-ROOM TENEMENT to let, all modern conveniences, cor. Cardinal O'Connell parkway and Market st. Inquire 151 Central st.

2 AND 3 ROOM TENEMENTS to let, first class, handy to mills, stores, etc. Reasonable rents. T. H. Elliott, 64 Central st.

5 AND 6 ROOM TENEMENTS to let, all newly repaired, electricity, 66-72 Commonwealth ave. Inquire 154 Woburn st. Tel. 4498-W.

6-ROOM TENEMENT to let, all modern conveniences, on Middlesex st. Inquire 151 Central st.

TWO 5-ROOM TENEMENTS to let at 25 Warnock st. and 1178 Lawrence st., also store. A. H. Hammock, 1178 Lawrence st. Tel. 4239-W.

5-ROOM TENEMENT to let, Ryan block, Middlesex st. Apply 311 Westford st., W. A. Ryan.

HOUSES FOR RENTS 95

8-ROOM COTTAGE to let, pantry, bath, hot and cold water. Apply on premises, Wm. F. Mahoney, 67 So. Whipple st.

Real Estate For Sale

HOUSES FOR SALE 101

FOR SALE OR TO RENT in Griggs st., Dracut, 2-tenement house, 5 rooms each, all separate, electric lights, open plumbing, about 5000 feet of land. O. A. McCoy. Tel. 5696-R.

2-TENEMENT HOUSE for sale near Navy Yard, Dracut, 5 rooms each, good repair, one tenement now vacant. Just think; only $2100. Easy terms. D. F. Leary, Hildreth Bldg.

2-APARTMENT HOUSE for sale in Belvidere, 6 rooms each, bath, hot and cold water, set tubs, open plumbing, gas and electricity, separate heating plants, cemented cellar, slated roof. Price $6800. Lane & Wood, 53 Central st.

6-ROOM COTTAGE for sale, near Ludlam st, hot and cold water, bath, open plumbing, newly shingled and painted. Price $2300. D. F. Leary, Hildreth Bldg.

5-ROOM COTTAGE for sale near Moore st. Good repair inside and out. Owner leaving city. Easy terms. Bargain price $2100. D. F. Leary, Hildreth Bldg.

Real Estate For Sale

HOUSES FOR SALE 101

OH, YES!—I have a dandy 8-room house for sale, all large square rooms, furnace heat, large veranda, fruit trees, one acre of land, poultry house, 5 minutes' walk to car line; near Tewksbury Centre. Easy terms. Price $2300. D. F. Leary, Hildreth Bldg.

3-TENEMENT HOUSE for sale, A-1 repair inside and out, 2 bath rooms brings $720 a year, owner leavin[g] city. Price $5000 for quick sale. Carnvalle.

4-ROOM COTTAGE for sale near Je[w]ett st., newly painted, easy term[s] Price $1600. D. F. Leary, Hildr[eth] Bldg.

6-ROOM COTTAGE for sale near Bro[ad]way, toilet, gas, excellent re[pair] Only $300 cash. Easy terms. [Price] $1300. D. F. Leary, Hildreth B[ldg.]

7-ROOM COTTAGE to rent in H[igh]lands. John McMenamin, Flori[st], [2]3 Palmer st.

MIDDLESEX ST.—Near Gillespie [st.] 2-tenement house, 6 rooms each, [elec]tricity, hot water, bath, open p[lumb]ing, all hardwood floors. Price [$]...0. John McMenamin, 23 Palmer s[t.]

8-ROOM COTTAGE for sale in [Paw]tucketville, hot water, bath, [open] plumbing, nice hennery, 40 [...] Price $4000. John McMenamin, [Flor]ist, 23 Palmer st.

NUMBER OF COTTAGES in al[l par]ts of the city. From $2500 u[p, $]300 down. John McMenamin, Flo[rist,] 23 Palmer st.

CENTRALVILLE—3 and 6-roo[m] cottages with garden. Price $2[...] $100 down. John McMenamin, Fl[orist], 23 Palmer st.

NEAR WESTFORD ST.—2-[tene]ment house, 6 rooms each, hot wa[ter,] bath, open plumbing, steam hea[t.] Price $6700. John McMenamin, F[lori]st, 23 Palmer st.

LOTS FOR SALE 102

BARGAIN IN HOUSE LOTS. [A]pply to A. Lantagne, 32 Martin s[t.]

FARMS FOR SAL[E] 104

WANT TO HEAR from o[wner] having farm for sale; give par[ticu]lars and lowest price. John J. [Bla]ck, Massachusetts st, Chippewa [Fal]ls, Wis.

WANTED—REAL ES[TA]TE 105

CUSTOMERS WAITING [for] cottages, 2-tenements, stores, ro[om]ing houses and mill property. I [ca]n sell it no matter where locat[ed.] E. Gaston Campbell, 220 Hildre[th] Bldg.

HOUSE LOT wanted. [wit]h or without house, on or near G[orh]am st, Lowell, or near Davis sq. S[tate] size and lowest price, etc. Jac[...] W. Powell, 24 State House, Bost[on.]

TRAINS TO AN[D F]ROM BOSTON

Southern Division

To Boston Lve.	To Boston Arr.	Fr. Boston Lve.	Fr. Boston Arr.
5.50	6.4[illegible]	2.30	[illegible]
6.25	7.26	6.00	[illegible]
6.44	7.3[illegible]	7.35	[illegible]
b6.30	7.54	b8.15	[illegible]
7.01	8.00	9.00	[illegible]
7.05	7.56	9.35	[illegible]
7.55	8.37	12.30	[illegible]
9.01	9.49	h1.05	[illegible]
10.06	11.05	2.15	[illegible]
11.17	12.0[illegible]	2.50	[illegible]
12.07	1.01	4.00	[illegible]
1.47	2.35	4.05	[illegible]
2.45	3.45	5.00	[illegible]
b3.30	4.12	b5.21	[illegible]
4.06	4.50	5.55	[illegible]
4.19	5.25	5.5[illegible]	[illegible]
5.33	6.40	6.1[illegible]	[illegible]
b6.05	7.25	8.[illegible]	8.41
7.35	8.20	8.[illegible]	9.11
8.40	9.20	10.[illegible]	11.40
10.05	10.51	11.[illegible]	12.40

Portland Division

To Boston Lve.	To Boston Arr.	Fr. Boston Lve.	Fr. Boston Arr.
6.33	7.36	z6.35	8.31
10.54	12.19	10.35	11.33
5.14pm	5.56	3.25	4.40
7.12	8.23	5.14	6.15
10.20	11.35	6.55	8.15
		9.53	11.13

Sunday Trains
Portland Division

12.07	1.20	3.29	4.41
3.40	4.46	5.10	6.45
5.26	7.10	8.45	9.50
5.55	10.05		

Sunday Trains
Southern Division

6.44	7.30	8.45	9.35
7.05	7.56	10.00	10.39
8.3[illegible]	9.40	11.00	11.39
9.13	10.10	1.00	2.04
10.20	11.17	5.30	6.24
2.52	3.35	7.15	8.25
5.03	6.00	8.00	8.41
7.36	8.00	8.30	9.11
8.25	9.10	9.25	10.35
6.40	9.50	10.45	12.04
9.50	10.45		

b via Be[...]d; z via Wilmington Jct. n not ho[liday]s. h Sat. only.

[TH]E SUN IS ON SA[LE] AT THE NORTH [S]TATION, BOSTON

DOINGS OF THE DUFFS — A Red Hot Application — BY ALLMAN

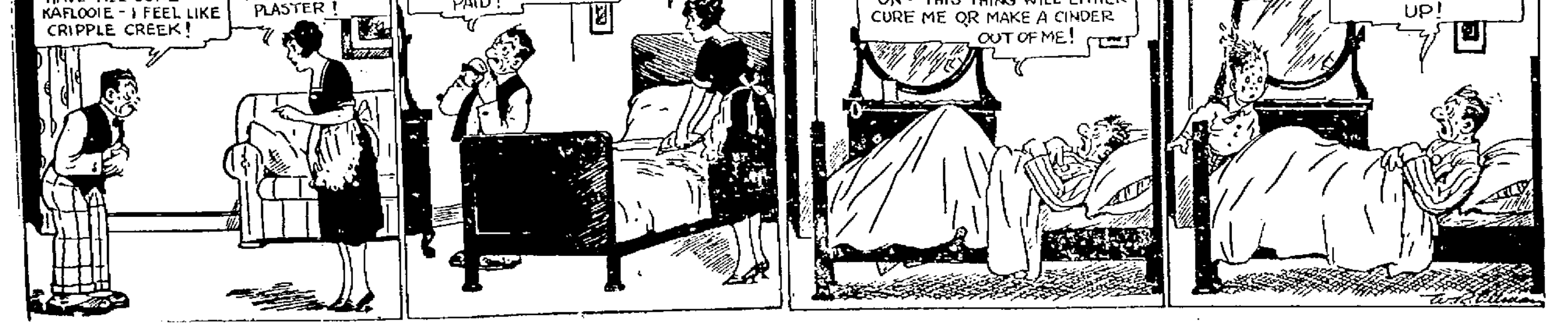

More Candidates for Office

Continued

John Perry, Jr., 14 Robbins st.
William H. Rigby, 19 Seventh.
Frederick L. Campbell, 53 Keene st.
Maurice Lambert, Jr., 34 Westford st.

Mind Reader's Job

How many citizens of Lowell will be candidates for aldermen at the city primaries next month? This is a question that seems to come from practically every corner of the city, but just now it would require a mind reader to answer the question, for prospective candidates are bobbing up in every district. Some are being requested by friends to enter the contest, while others are planning to enter the fight on their own hook and thereby spring a surprise on those who would be inclined to help them along in the battle for votes.

Inasmuch as thirty men are to be nominated for the council at the primaries, that is eighteen from the wards and 12 at large, some of the wise ones in politics aver that the list of candidates for aldermen throughout the city will contain no less than 70 names, and that may be a fair estimate, for they are figuring on an average of five candidates from each ward and about 25 at large.

Be that as it may, however, wards 6 and 7 will surely come across with a full quota if rumors are to be considered. Those who are being prominently mentioned as possible candidates for aldermen in ward six are as follows: Pierre A. Brousseau, a former councilman, who at one time was president of the common council and who also held the position of assistant superintendent of streets; Hercule A. Toupin, who served on the board of aldermen under the old charter; Jos. A. N. Chretien, president of the C.M.A.C., who has never held public office, but who has great aspirations; Onesime Tremblay, chairman of the executive committee of the French-speaking voters of this city, and Ernest J. Dupont, an insurance underwriter, who at one time was president of Club Lafayette. Arthur St. Hilaire, a pressman on The Sun, has already taken out his papers.

In ward 7 the possibilities are as follows: John B. Boudreau, a grocer, who served in the old common council; Arthur Genest, a contractor, who was also a member of the old common council; Joseph Harvey, a plumber, who never held public office, but at one time was a candidate for the position of inspector of public buildings under the present charter; Cornelius J. Cronin, a former assistant messenger at city hall, who is now maintaining a real estate office with an auctioneering business on the side, and Joseph Payette. The latter has never held public office, but was a candidate for the license commission and was president of the executive committee of the French-speaking people for several years. He is also an ex-president of the C.M.A.C.

From ward three Joseph Beauparlant and Louis J. Lord have already taken out nomination papers and it is said no less than half dozen other candidates will declare themselves within a few days.

Former Sen. Henry Draper of ward three has announced that he will be a candidate for alderman at large at the solicitation of his many friends. Mr. Draper is quite well known throughout the city and has been in politics for some years. He has been prominent in the Sons of Veterans, although of late he has not taken any conspicuous part in their activities.

Mr. Goodell May Enter

From fairly good authority comes the statement that William N. Goodell, former president of the Lowell chamber of commerce, will be a candidate for alderman from ward eight, while the name of Fred O. Lewis, another resident of the ward, is being also prominently mentioned as a good prospect for the long list of aspirants. At one time Mr. Goodell was mentioned as a mayoralty possibility, but he has not signified his intention of entering that contest. He would add strength to the board of aldermen.

Wards Four and Five

Wards 4 and 5 seem to be unusually backward in bringing out candidates for the municipal council and as yet few names are mentioned except those who have taken out the nomination papers. It is understood, however, that some desirable candidates in these wards are holding back for the purpose of seeing how many men are entering the contests in the other wards. Both wards, however, will be well represented before the date for closing the nomination arrives.

John W. Daly a Candidate

Former Alderman John W. Daly who served overseas as a Knights of Columbus secretary, is to be a candidate for alderman at large. Mr. Daly is a clean, upright and capable man who would undoubtedly receive generous support from the voters who want a strong city council.

Mr. Daly returned from Europe in August and has since visited Washington on business connected with one of the government departments. He is a good speaker and well informed on public questions, but he is naturally so modest that he is seldom heard in public. Mr. Daly resides in ward 5.

O'Sullivan's Candidacy

The announcement of the candidacy of Jeremiah O'Sullivan has induced James E. Donnelly, Rep. Corbett and Com. Salmon to reverse any aspirations they might have had to enter the mayoralty fight. It is alleged that they have other things in view later on but as yet they have not announced just what their intentions may be in that respect. Some have gone so far as to hint that Rep. Corbett may be a candidate for assessor, and that Mr. Donnelly may become a candidate for purchasing agent. These statements, however, are based merely on the speculation of politicians, who have been trying to explain the various moves on the political chess board.

Casey Not a Candidate

During the past week it has been reported that ex-Mayor Casey would probably be the next chief of police, and that he is slated for some important office. Mr. Casey has authorized the statement that he is not a candidate for any office in the city government and that the report connecting him with the police department is palpably absurd for the reason that even if he were a candidate he could not as yet predict with any certainty just who will have the power to nominate. Just now he finds it necessary to attend to his business which he has rather neglected during the charter fight. On no condition, he said, would he accept a position of single responsibility, but if called to serve with others on some board or commission that would not require much of his time he might not feel justified in refusing.

Likely to Remain

There is considerable discussion as to the city officials who are likely to hold their jobs under the new city council. It is very generally conceded that no man at city hall is more likely to remain than City Clerk Flynn, who has been one of the very best clerks the city has ever had. He has been scrupulously faithful in the discharge of his various duties and nobody of any party has ever had any reason to question his absolute honesty and his fidelity to duty.

Another official who has made good and is likely to remain is Francis J. O'Hare, the present agent of the board of health. Mr. O'Hare has had an experience of over 20 years in the health department and upon subjects pertaining to the public health he is probably one of the best informed men in the city. He is quite popular among the physicians who recognize in him a most capable officer and one who is deeply interested in his work. There are various others in this class but these two, it seems, stand out conspicuously.

Charter Commission

The charter commission will probably hold a meeting next week and make an appeal to business men to offer their services in the municipal council. The commission, of course, has no official existence at the present time, but it will hold a sort of farewell meeting and issue a final word of counsel to the voters, appealing for a general and earnest effort to make the new charter a success.

FUR MOTOR COATS
For Men and Women

Our full stock of fur coats is now ready. Our prices are remarkably low—you'll say so too when you see these splendid coats.

Women's Fur Coats
$150 And Up
Raccoon Wombat
Wallaby Kangaroo

Women's Suede Coats
Fur Trimmed
With Wallaby, Wombat and Kangaroo.
Priced **$60** Up

Men's Fur Coats
As Low As
$30
Raccoon, Kangaroo, Wombat and Horsehide

Plush and Wool Auto Robes
Steamer Rugs for Closed Cars
Complete Lines of Horse Blankets

DONOVAN HARNESS AND AUTO SUPPLY CO.
MARKET AND PALMER STREETS

Enclosed Cars

THE NEW CADILLAC TYPE 61 SUBURBAN

The Suburban is a utility car, as beautifully proportioned for the theatre lineup as it is serviceable for everyday use or cross country touring. Fully equipped with spare tire and many other extras, freight and war tax included, delivered in Lowell..... $5761.00

1 USED 1917 CADILLAC TYPE 55 VICTORIA
In good running condition. Special for next week at $1375.00 Will be refinished to suit purchaser.

1 USED REO COUPE FOR A SMALL SUM

GEO. L. DANA & SON
81-83 East Merrimack St.

FUNERALS

JAKNAVORIAN—The funeral services of Azadhi G. Jaknavorian were held yesterday afternoon at the home of her parents, James and Altoon Jaknavorian, 173 Appleton street. Rev. Hagop Makhitarian of the Armenian church officiating. Burial took place in the Westlawn cemetery where the committal prayers were read by Rev. Mr. Makhitarian. The funeral arrangements were in charge of Undertakers M. H. McDonough Sons.

CUDDY—The funeral service of Mary (True) Cuddy was held at the home of her mother, Mrs. Mary J. True, 420 Lincoln street, yesterday afternoon, Rev. N. W. Matthews, pastor of Gorham Street Primitive Methodist church, and Rev. John L. Cairns, pastor of St. Paul's M.E. church, officiating. Miss Olive Halford sang appropriate selections. The bearers were Clifton Crompton, Alfred Berry, Edward Oberton and Joseph Malone. There were many flowers. Burial was in the family lot in Edson cemetery, where the committal service was read by the officiating clergymen. The funeral was under the direction of Undertaker W. Herbert Blake.

ARDIS—The funeral services of Harry Clifford Ardis were held yesterday afternoon at the home of his parents, 210 Mt. Vernon street, and were largely attended. Rev. Leslie C. Bockes, pastor of the Central M.E. church, officiated. There were many flowers. Burial took place in the family lot in Westlawn cemetery, where the committal service was read by Rev. Mr. Bockes. The funeral arrangements were in charge of Undertaker William H. Saunders.

LOWELL—On Wednesday, October 19, Leon N. Lowell, formerly corporal Co. L, 303rd Infantry, died in Albany N. Y. The burial services were held in Albany yesterday afternoon. Deceased leaves a wife and child in Lowell, a sister in Troy, N. Y., and a father in Vermont.

HATCH—The funeral of George A. Hatch took place this morning at 8 o'clock, from his late home, 42 Main street, and was largely attended by sorrowing relatives and friends. The funeral cortege proceeded to the Sacred Heart church where, at 9 o'clock, a funeral high mass of requiem was sung by Rev. Francis X. McGann, O.M.I. The sanctuary choir, under the direction of Mr. John J. Kelty, sang the Gregorian chant. Mr. Kelty presided at the organ. There was a profusion of beautiful floral and numerous spiritual offerings. The bearers were Messrs. Martin Glynn, Michael Kennedy, Michael F. Kennedy, James McNally, Clark Hayes and John Purcell. Burial took place in St. Patrick's cemetery, where the committal prayers were read by Rev. John Flynn, O.M.I. The funeral arrangements were in charge of Undertakers M. H. McDonough Sons.

BUSHNELL—The funeral of Felix Bushnell took place this morning at 8 o'clock, from his late home, 400 Concord street, and was largely attended by sorrowing relatives and friends. The funeral cortege proceeded to the Immaculate Conception church where, at 9 o'clock, a funeral high mass of requiem was sung by Rev. Owen McQuaid, O.M.I. The choir, under the direction of Mrs. Hugh Walker, sang the Gregorian chant, the solos being sustained by Mr. James Donnelly and Mrs. Philip Murphy. Mrs. Hugh Walker presided at the organ. There was a profusion of beautiful floral and numerous spiritual offerings. The bearers were Messrs. Anthony Doyle, John Maloney, Henry Reeney, William Flannagan, Thomas Cuff and Daniel Monahan. Burial took place in St. Patrick's cemetery, where the committal prayers were read by Rev. Fr. McQuaid, O.M.I. The funeral arrangements were in charge of Undertakers M. H. McDonough Sons.

REQUIEM MASSES

GILLIS—There will be an anniversary high mass at the Immaculate Conception church, Tuesday morning, at 8 o'clock for the repose of the soul of the late Edward T. Gillis, who was killed in action in Belleau Woods, France. Friends invited.

SULLIVAN—There will be a month's mind mass of requiem Monday morning at 8.45 at St. Peter's church for the repose of the soul of Florence Sullivan.

The Andes form the longest single mountain chain in the world.

A. A. R. I. R.

The O'Connell District Meeting will be called at 7 o'clock sharp in A.O.H. Hall. All Irish societies of Lowell and vicinity are expected to be in the hall at 8 p. m., when a memorial meeting will be held to pay tribute to the memory of Terance McSwiney, late Lord Mayor of Cork and Michael Fitzgerald and John Murphy. Meeting under auspices of Traynor Association.

JOHN BARRETT, Pres.
District Council, A.A.R.I.R.
Mary McKennedy, Secy.

FUNERAL NOTICES

MERRITT—The funeral of William Merritt will take place Monday morning from his late home, 262 Concord street, at 8 o'clock. At the Immaculate Conception church at 9 o'clock a funeral high mass will be celebrated. Burial will be in the family lot in St. Patrick's cemetery. Funeral arrangements in charge of Undertakers O'Connell & Fay.

McDONALD—The funeral of Mrs. Hannah McDonald will take place Sunday afternoon from the funeral parlors of Undertakers O'Connell & Fay, 658 Gorham st, at 2.30 o'clock. At the Sacred Heart church at 3 o'clock services will be read. Burial will be in the family lot in St. Patrick's cemetery. Monday morning at 8 o'clock at the Sacred Heart church a high mass of requiem will be celebrated for the repose of her soul. Funeral arrangements in charge of Undertakers O'Connell & Fay.

O'BRIEN—Died Oct. 20, in Hawthorne, Mass., John H. O'Brien, aged 64 years, 5 months. The funeral will take place Monday morning at 8 o'clock from his home, Treble Cove road, North Billerica. A funeral high mass will be sung at St. Andrew's church at 9 o'clock. The burial will be in St. Patrick's cemetery in charge of Undertakers Jas. F. O'Donnell & Sons.

EFSTATHIOU—The funeral of Helen Efstathiou took place this morning at 11 o'clock from the funeral chapel of Undertakers James F. O'Donnell & Sons. Burial was in the family lot in Westlawn where prayers were read. The funeral was under the direction of Undertakers James F. O'Donnell & Sons.

UNDERWOOD—The funeral of Alice Gertrude Underwood will take place Monday morning at 8 o'clock from her late home, 30 Bourne street. Funeral mass will be celebrated at the Sacred Heart church at 9 o'clock. Burial will take place in St. Patrick's cemetery. Funeral arrangements in charge of Undertakers Higgins Bros.

FRECHETTE—The funeral of Mrs. Mary Latulippe-Frechette will take place Monday morning at 8 o'clock, from the home of her daughter, Mrs. Omer Lambert, 35 Sarah avenue. A solemn funeral mass will be celebrated at 9 o'clock, at St. Jean Baptiste church. Friends invited to attend. Burial will be in St. Joseph's cemetery. The funeral arrangements are in charge of Undertakers Amedee Archambault and Sons.

LEW—The funeral of Fred P. Lew will be held Sunday afternoon from the undertaking parlors of C. H. Molloy's Sons. Services to be conducted at the chapel in the Edson cemetery. Burial will be in the Edson cemetery, C. H. Molloy's Sons in charge.

SUN BREVITIES

Best printing. Tobin's, Associate bldg.

Dunfey's orchestra. Tel. 2519-M.

Lydon for best catering. Tel. 4934.

J. F. Donohue, 222-223 Hildreth bldg., real estate and insurance. Telephone.

Electric heaters $8.48, Electric shop, 92 Central street.

The alarm box 226 at 9.19 o'clock this morning was for a chimney fire at 31 Cedar street.

This is the hunting season. Get your wants for the hunt at the sporting department of Dickerman & McQuade.

The Notre Dame Alumnae association is preparing a hope chest of beautiful linen which is to be ready for chances in two weeks. Miss Carmen Rediker is chairman of this work with a score of able assistants. Mrs. Nellie Fitzgerald Sheehan of Lawrence has very kindly contributed the chest for the linen. Each member is expected to send a piece of linen to Miss Rediker.

Miss Esther Elliott, daughter of Mr. and Mrs. Thomas H. Elliott, of Fairview street, and Hon. John Cochran Leggat, also of this city, one of the judges of the Middlesex county probate court, are to be married this evening at 7 o'clock at the home of the bride's parents. The wedding ceremony will be attended only by the families and their immediate friends, and will be followed by a reception at 7.30.

The Girls' City club entertained the entire cast of the musical comedy "Springtime" at supper last night, after which a theatre party at the Lowell Opera House was enjoyed. Miss Alice Sullivan, director of the club, was master of ceremonies. Much to the regret of all present, Miss Louise E. Close, who directed the production, was unable to be present, as she had returned to New York earlier in the week.

Wednesday afternoon, at the home of Mrs. S. L. Kneeland in Wamesit, a meeting of the Sam Walter Foss Literary club was held. The North American continent is the subject for study this year. At the meeting held this week the topic discussed was "Physical North America." Mrs. V. E. Osborn and Mrs. Kneeland read papers. Miss Helen Chadwick entertained with readings. The hostesses were ably assisted by Mrs. Fred Ingham, Miss Alice B. Ingham and Mrs. George Sturtevant.

Fresh Air for Sleeping—

Warm Air for Dressing

That's what you get in the same room if you have a Gas Heater.

You don't dread getting up with a Gas Heater in the bedroom or bathroom.

It begins to warm the room the moment you light the gas.

Lowell Gas Light Co.
APPLIANCE STORE
73 Merrimack St. Tel. 349

IN THE DISTRICT COURT

Judge Says Lawyers Must Not Delay Session—Today's Cases

Lawyers, appearing in the local district court, who delay the session by remaining in the corridor or in adjoining offices when their cases are called, were criticised by Judge Thos. J. Enright this morning.

The justice's patience was dangerously near the breaking point, having waited several minutes for two attorneys representing plaintiff and defendant in the final case on the docket to appear before the bench and he threatened to adjourn the session without notifying them that their case had not been taken up.

It is not a usual sight to see female drunken offenders before the local district court but such was the case today. Three women, said to be liquor habitues, staged pathetic scenes before the judge's bench.

One, Dep. Downey told the court, had been arrested for drunkenness 14 times. She was now under a suspended sentence and only a daughter's plea moved the judge to set another suspended sentence instead of committing her directly. The court added 5 months to the house of correction to a sentence that still hangs over her.

A second woman pleaded guilty and in tears made a pathetic appeal to the judge not to send her away. Deputy Downey stated that she "had been on a drunk for a month," and also said she had been arrested three times within the past three weeks. Officer Aldrich said he found her on the common at 2 o'clock this morning. The judge told her in plain words she was not worthy of any merciful consideration but continued the case to Oct. 29, fixing bail at $200.

Disposition of the third drunken case with a woman as defendant was set for next Monday, bail also being set at $200. The police testified that this woman is now on parole.

John J. Smith, arraigned for drunkenness, must have felt a premonition that he was due for a vacation at some state institution, so before the court had decided where to commit him, John requested that the state farm at Bridgewater be selected as his future abode. The court found no objection.

Some interesting but equally emotional testimony was offered by a young wife who entered a complaint of threatening against her husband. Not only did her husband beat and abuse her even two days after she gave birth to a baby, now two months old, but according to her testimony, he threatened to disfigure her with a razor, and locked all doors of the house so that she could not escape his attacks.

The judge was moved by her story and said in part: "A man who beats his wife is a coward and a cur, but you needn't be afraid of his threats for men of his sort never make good what they say. They need a good punch to the jaw to make them realize they are not the bullies they pretend to be in front of their wives."

"He often tells me he is sick of being married, that he wants to be single again," the young woman testified.

The defendant originally was sentenced to the house of correction for five months but later, after he had appealed to the probation officer for another chance, the court suspended execution of the sentence and ordered him to live apart from his wife and pay $10 a week to the probation officer for her and the baby's support. The suspension was extended over a year's period. His wife agreed to this latter plan, although she expressed fear over the threats he had made to her. When the judge, in imposing the original five months' sentence asked her if she cared to have him committed to jail, she replied very unconcernedly: "Let him go."

Joseph H. Robarge, arrested by Lieut. Palmer October 14 for operating a motor vehicle without being registered, was fined $10. This case had been continued pending an investigation about the car but the police dail failed to find anything wrong. The court asked him if he was "rum-running," but Robarge stoutly denied this allegation. Why a new car had just been painted also puzzled the court but the accused stated it had been scratched and needed a new coat of paint.

A default warrant was ordered issued against Alphee Bedard, charged with operating an automobile while drunk, who failed to appear on a continuance. His counsel told the court that he had failed to keep an appointment yesterday.

The non-support case against Arthur J. Marcotte was continued to Jan. 22 pending a divorce action and a case against Guy C. Durrell, now of a year's standing, involving a statutory offense, was again put over for a year from today.

John Randolph, for a serious offense, was continued to Oct. 29, and Charles Costas, illegal liquor selling, arrested on Oct. 10, was allowed another postponement of a week. Two old assault and battery charges against Walter Naomi and Joseph O. Berard were filed.

DEATHS

McDONALD—Mrs. Hannah McDonald, for many years a well known resident of this city, died last evening at the Chelmsford street hospital after a brief illness. She leaves one nephew, Michael Corcoran, and two nieces, Mrs. Annie Mulcahy of Leominster and Miss Margaret Corcoran of Brookfield, Mass. The body was removed to the rooms of Undertakers O'Connell & Fay, 658 Gorham street.

UNDERWOOD—Alice Gertrude Underwood, daughter of George and Katherine Underwood, died yesterday afternoon at her home, 30 Bourne street, aged 16 years. She leaves her father and mother; two sisters, Mrs. James Shugrue and Mrs. William Degan, and three brothers, Henry L., George F. and Harold J. Underwood. She was a graduate of the Sacred Heart school and a member of the Holy Angels' sodality of the Sacred Heart church.

EFSTATHIOU—Helen, daughter of John and Virginia Efstathiou, died last evening at the home of her parents, 9 Little street, aged 6 years. The body was taken to the chapel of Undertakers James F. O'Donnell & Sons.

FRECHETTE—Mary (Dubreuil) Frechette, widow of the late Joseph Frechette, died this noon at the home of her daughter, Mrs. Omer Lambert, 35 Sarah avenue, aged 71 years. Deceased was very well known and highly esteemed, having resided in Lowell for the past 38 years. She was an attendant of St. Jean Baptiste church and was a member of the Third Order of St. Francis sodality. She is survived by two daughters, Mrs. Omer Lambert and Mrs. Eusebe Barry of this city, by two sons, John B. Latulippe of Boston and Onesime Latulippe of this city, also by three brothers, Pierre, Joseph and Michel Dubreuil, and two sisters, Mrs. Onesime Lessard and Mrs. Leon Latulippe, all in Canada.

Ex-Emperor Charles Arrived In Burgenland—Hungary To Resist Attempt To Resume Throne

VIENNA, Oct. 22.—(By the Associated Press)—Former Emperor Charles of Austria-Hungary arrived at Oedenburg, Burgenland, Friday afternoon in an airplane from Switzerland, according to an Oedenburg message today, and is reported to be proceeding towards Budapest, escorted by troops. A provisional government, the advices state, has been formed in Burgenland in the ex-emperor's interest, under Count Julius Andrassy, former Austro-Hungarian foreign minister. A message which reached the entente mission here today confirmed the advices that former Emperor Charles had arrived at Oedenburg in an airplane. This message places the time of his arrival at Thursday afternoon.

Other advices, however, say he reached that town at 1.30 p. m., Friday, flying over southern Bavaria and then across Austria.

The railways and telephone and telegraph lines have been cut at the Hungarian frontier.

The situation in Vienna is tense.

It is rumored here that the Czechs are mobilizing.

To Expel Ex-Emperor

PARIS, Oct. 22.—The Hungarian government will act as it did on the occasion of the previous attempt of former Emperor Charles to resume the throne in Hungary, according to information obtained here today, and will take measures to expel the former monarch from Hungary, it is declared.

The district of Burgenland is disputed territory between Austria and Hungary. It was awarded to Austria, but was occupied some months ago by Hungarian irregular troops. At a conference in Venice last week, it was decided that Burgenland should be turned over to Austria, but that Oedenburg and its surrounding district should hold a plebiscite which would decide the future status of that immediate territory. Hungarian leaders, particularly former Premier Friedrich, declared they would not withdraw the Hungarian troops in the district.

Behind the attempt of the Hungarians to retain possession of Burgenland, there has been the threat of a return to West Hungary of former Emperor Charles.

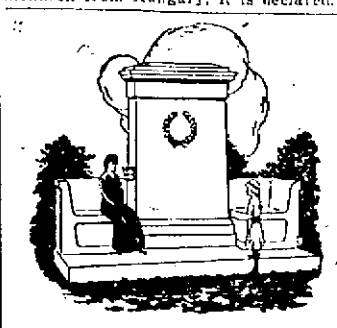

A MASSIVE MONUMENT

or a simple headstone are equally within our ability to provide. We are prepared to show designs in every style and guarantee sure satisfaction with every order. We shall be glad to have you call or we will send a representative to you if you so desire. Our plant in Lowell has all the most modern facilities for the production of fine memorial work.

The Lowell Monument Co.
JOHN PINARDI, Prop.
1060 Gorham St. Tel. 835-W

10,000 PAIRS OF
TRY-ON
Wool and Silk and Wool
Stockings
For Men and Women
98c
Worth $2.50 and $3.00 Pair
Monday, Tuesday and Wednesday Only
TRYON
37 MERRIMACK SQ.
OPPOSITE CENTRAL

Lewandos
OF BOSTON
CLEANSERS DYERS
"You Can Rely on Lewandos"
LOWELL SHOP
(WITH TRY-ON STOCKINGS)
37 Merrimack Street
TELEPHONE 1648

THE WEATHER
Fair tonight and Sunday; warmer tonight, fresh to strong westerly winds.

THE LOWELL SUN

7 O'CLOCK

ESTABLISHED 1878 | LOWELL MASS, SATURDAY OCTOBER 22 1921 | 14 PAGES TWO CENTS

RAILROAD SHOP CRAFTS NOT TO STRIKE

Canadian Challenger for International Trophy Defeats Elsie of Gloucester in First of Series of Three Races

BLUENOSE WINS FIRST RACE

Rip Roaring Wind of 27 Knots Carried Away Spar of Cup Defender

Yankee Finished 13 Minutes Behind Her Rival in Great Race

HALIFAX, N. S., Oct. 22.—Bluenose of Lunenburg today won the first international fishermen's race in a rip-roaring wind of 27 knots that carried away the fore topmast of her rival, Elsie, out of Gloucester, after half the course had been covered.

The official times for the finish were: Bluenose, 1.33.05; Elsie, 1.45.35.

Rival Skippers Confident

HALIFAX, N. S., Oct. 22.—Frisky whitecaps over Halifax harbor whipped up by a promising northwest wind, splashed the sides of the Gloucester schooner Elsie and the Lunenburg vessel Bluenose as they moved into the harbor this morning for the first of the international fishing schooner races.

Skippers and crews of the American defender and the Canadian challenger.

Continued to Page 11

NO INQUEST REPORT IN MANSLAUGHTER CASE

Louis K. Rohhall, of Ware street, was arraigned on a charge of manslaughter, before Judge Enright in the district court today. An inquest in this case recently held by Judge Fisher is not completed yet, the court was informed, and a continuance to Oct. 29 was ordered. Rohhall was arrested on July 18 following the death of George A. Frenette in a peculiar automobile accident. Rohhall was operating the auto in which Frenette was a passenger. According to the defendant's story to the police at that time, Frenette put his hand on the driver's shoulder and caused him to lose control of the car, with the result that the machine ran into a post. The defendant further contended that Frenette jumped out before the car struck the pole. Frenette died at St. John's hospital shortly after the accident.

DECISION ON R. R. SITUATION

Interstate Commerce Commission Hands Down Sweeping Decision Today

Orders Freight Rates on Grain, Etc. Reduced 16 Per Cent.

WASHINGTON, Oct. 22.—In a sweeping decision involving the entire railroad situation, wage scales, depression in industry and finances, the interstate commerce commission today ordered freight rates on grain, grain products and hay throughout the western half of the United States reduced by an average of approximately 16 per cent.

Notice was given the carriers that the commission expected the reductions to be put into effect immediately and by Nov. 20 at the latest and that the low state of railroad earnings which led to the increases in 1920 should hereafter be rectified by reductions in wages and prices and that a downward tendency should be set for their rates.

The decision was rendered in the case brought to the commission Sept. 3 by 24 western states petitioning for reductions, though conceding the different financial situations of the railroads.

The decision removes from wheat and hay one-half of the increases given the railroads in 1920 and on all other grains fixes the rates at 10 per cent less than those on wheat. The commission further ordered a new relationship built up in the rates on grain products.

FIRE IN HURD STREET

A small fire broke out in the boarding house of Mrs. Ryan at 18 Hurd street this morning. It was caused by the boiler. The fire department was called and quenched the fire in a short time. The damage was slight.

DEFY R. R. LABOR BOARD ORDER

Trainmen at San Antonio and Houston, Texas, Walked Out at Noon Today

Armed Guard Take up Patrol Duty—Switching in Houston Yard at Standstill

SAN ANTONIO, Tex., Oct. 22.—Two hundred and fifty brakemen and switchmen of the International & Great Northern Railroad, San Antonio division, walked out promptly at noon today.

Armed Guards On Duty

HOUSTON, Tex., Oct. 22.—Armed guards took up patrol duty at the International & Great Northern yards here at noon today, as 150 trainmen, members of the brotherhood, abandoned their work. Switching in the yards was at a standstill, but operating officials said all passenger train crews would be maintained, the place of the strikers being filled by new men.

Continued to Page Eleven

GO ON RECORD AGAINST STRIKE

R. R. Federated Shop Crafts, 600,000 Members, Vote to Remain at Work

Membership Embraces One-Fourth of the Railroad Workers of America

CHICAGO, Oct. 22.—(By the Associated Press)—One-fourth of the railroad workers of America, the 600,000 members of the Federated Shop Crafts, today went on record against a strike and voted to remain at work, pending decision by

Continued to Page 11

LOWELL PRIEST WILL GO TO ROME TOMORROW

Rev. William Bryan McFadden, O.M.I., of this city leaves for Rome tomorrow afternoon, where he will pursue a post-graduate course in theology.

Fr. McFadden is the son of Mr. and

REV. WILLIAM BRYAN McFADDEN, O.M.I.

Mrs. Bryan McFadden of 82 Agawam street. He was born in Lowell twenty-five years ago, and received his elementary schooling at the Sacred Heart school in Moore street. He prepared for the priesthood at Holy Angels'

Continued to Page Eleven

Chamber of Commerce Finds Lowell Has Good Supply of Flour and Potatoes on Hand

MORE CANDIDATES IN THE FIELD FOR OFFICE UNDER NEW CHARTER

Ten Aspirants for Office Filed Papers Today---Political Activity in All Wards---List of Candidates Avowed and Prospective

A list of 10 prospective candidates for public office under the new charter appeared at city hall this morning in the elections commission office. Papers have been taken out by 29 candidates up to date. Four men have aspirations for mayor, 11 for ward aldermen, eight for aldermen at large and six for the school committee.

John J. Donovan, candidate for mayor took out papers for mayor. He has already held rallies to boost his candidacy.

In the list of 10 candidates today one is for mayor and three each for school committee, ward aldermen and aldermen at large.

The names of William H. Rigby, 19 Seventh ave., Frederick L. Campbell, 53 Keene street and Maurice Lambert, Jr., 72 Burtt street appear on the list for school committeemen.

Daniel F. Coakley, 194 Suffolk street, ward 2, David B. Kinghorn, 33 West Meadow rd., ward 7 and Edward McCormick, 3 Daley's court, ward 5 are now in the battle as ward aldermen.

For aldermen at large, Frank McMahon, 28 Willie street, Richard J. Lyons, 48 Prospect street, and George S. Gilman, 72 Burtt street, are the latest candidates.

While this week has been only a warming up, the prospects of many names appearing next week are good. With only a short time to work, prospective candidates will have to hustle to get in under the wire before 5 o'clock on November 5, the time limit on filing, unless papers are taken out early next week.

The complete list of those having papers at the present time is as follows:

MAYOR

Perry D. Thompson.
Jeremiah J. O'Sullivan.
John J. Donovan.
George H. Brown.

ALDERMEN BY WARDS

John J. Connors, 2 Summer st. (1).
Thomas J. A. Dowd, 26 Chambers st. (4).
Arthur St. Hilaire, 110 Ford st. (6).
Jos. J. Beauparlant, 7 East Pine st. (3).
Fred A. Sadlier, 46 Keene st. (4).
William P. McLaughlin, 16 Keene st. (4).
George E. Crotty, 55 Leverett st. (8).
Louis J. Lord, 6 Grand st. (3).
Daniel F. Coakley, 194 Suffolk st. (2).
David B. Kinghorn, 33 West Meadow road (7).
Edward McCormick, 3 Daley's court (5).

ALDERMEN AT LARGE

John A. Weinbeck, 192 Wentworth av.
Charles A. Donahue, 22 Keene st.
John A. Crowley, 106 Beacon st.
Cornelius F. Desmond, Jr., 135 Stackpole st.
Frank R. Bailey, 105 Butterfield st.
Frank McMahon, 28 Willie st.
Richard J. Lyons, 48 Prospect st.
George S. Gilman, 72 Burtt

SCHOOL COMMITTEE.

Anthony Phornare, 35 Burns st.
Bertrand H. Durgin, 14 Woodbury st.

Continued to Page 14

THE FIRST HEAVY FROST OF SEASON

King Frost descended upon Middlesex county farms last night, the heaviest attack recorded this season. Concord thermometers registered all the way from 28 to 30 above zero, Lexington glasses were about the same.

The farms were covered with white frost this morning, the freeze killing all late tender crops that had not been harvested. Tomatoes, beans and other market vegetables that fruit above ground were badly nipped. Because of the late fall, however, few farmers will suffer heavy losses, as most of the October crops had been gathered.

Chelmsford thermometers registered as low as 30 and 31 this morning at 6 o'clock. Commuters arriving in Lowell on early trains said it was the heaviest frost of the year. Some of the fields were whitened as though covered by a thin blanket of snow.

NO DANGER OF LOCAL SHORTAGE

Figures Obtained Here at Request of Commission on Necessaries of Life

Lowell Will be Pretty Well Prepared in Event of Railroad Strike

Lowell will be well supplied with flour and potatoes in the event of a railroad strike. Today the chamber of commerce received complete and detailed reports from 18 wholesalers and warehouses revealing the amount of stocks they have on hand. The figures are:

7010 barrels of flour.
5350 bushels of potatoes.

Twelve wholesalers reported the figures on flour stocks, and six warehouses gave potato figures to the cham-

Continued to Page Five

LOCAL MILLS WELL SUPPLIED WITH COAL

In the event of a railroad strike, it was stated by mill officials today, there would be no immediate danger of a shutdown here, as all of the mills have a good supply of coal and fuel oil on hand, and are also fairly well stocked with raw cotton. They would be affected, of course, so far as outward shipping is concerned, but, even if the strike should materialize, they do not think it would last long enough to cripple them very seriously.

N. Y. AND BOSTON CLEARINGS

NEW YORK, Oct. 22.—Exchanges, $609,000,000; balances, $54,100,000. Weekly: Exchanges, $3,833,200,000; balances, $414,300,000.

BOSTON, Oct. 22.—Clearings, $54,961,144.

HEARSAY

You would not select a wife on Hearsay. You wouldn't buy a Home "Sight Unseen." Then why say you "Think" or "Believe" as to your money matters? Have an account at this bank. Let us help you to "Know" exactly where you stand all the Time.

Savings Department interest begins November 1.

We urge you to open an account and make systematic deposits and have your money work for you all the time.

Old Lowell National Bank
Oldest Bank in Lowell

A Cordial Invitation

Is extended to our customers and the public to visit our enlarged new banking rooms on SATURDAY, OCTOBER 22nd, from 3 to 9 o'clock P. M., to see a bank in full operation.

Commercial Department
Savings Department
Collection Department
Safe Deposit Boxes

Lowell Trust Co.
265 Central St.
283 Central St.
154 Gorham St.
LOWELL, MASS.

Father John's Medicine
Best For Colds
Bronchitis, Asthma and all throat troubles. Builds new Strength. No Alcohol or dangerous drugs. Guaranteed.

How to LIVE Without Fear How to DIE

The Prescription is quite simple, quite easily followed; you don't need a Physician; you need not even look at the directions on the bottle, simply Resolve That You Will Save Money and that you will do so under a system; that is, Resolve that you will not only start a SAVINGS ACCOUNT but that you will Keep the Account ALIVE by adding to it at regular set times. Not alone Resolve, but Live Up to that Resolution. Then you DIE—but DIE WITHOUT FEAR. It's the Right way and the Right way is the only way.

INTEREST on SAVINGS ACCOUNTS BEGINS NOVEMBER 1st at

MIDDLESEX SAFE DEPOSIT and TRUST CO.
Merrimack Corner Palmer St.

NOTICE

Persons who saw automobile strike woman on Merrimack street, in front of Hildreth bldg., on Oct. 2, 1920, are requested to call at 414 Hildreth Bldg.

Boston & Maine Railroad

RAILROAD MEN WANTED

LOCOMOTIVE ENGINEERS, FIREMEN, CONDUCTORS, TRAINMEN AND YARDMEN

Applications may be made for positions of engineers and firemen, conductors, trainmen and yardmen to take places made vacant by such men as go on strike.

Give previous experience, if any, names of not less than two references, or enclose letters of recommendation.

Applications for positions of conductors, trainmen and yardmen to be made to Superintendent; application for positions of locomotive engineers and firemen to be made to Master Mechanic.

SOUTHERN DIVISION

H. C. ROBINSON, Supt. Concord, N. H.
C. S. HALL, Master Mechanic Boston (East Cambridge)

CROWN CONFECTIONERY STORE, 23 Merrimack Sq.
PURE HOME-MADE CANDIES
Special for Today—25 Different Kinds
Chocolates, Fruit Creams and Hard Centers, Cream Caramels, 60¢ Lb. Box
Our Peanut Brittle Special for Saturday 23¢ lb. 12¢ ½ lb.

Walnut Taffy, lb. 60c
Brazilian Nut Taffy, lb. 60c
Chicken Bones, three kinds, lb. 50c
Peach Blossoms, lb. 40c
Cocoanut Blossoms, lb. 40c
Molasses Peanut Puffs, lb. 40c
Chop Suey Candy, lb. 40c
Molasses Creams, lb. 40c
Molasses Candy, lb. 30c
Assorted Snips, lb. 30c
Try our Hard Candies—the most kinds and the best in the city.

YUN HO RESTAURANT
121 CENTRAL ST.
Special Dinner or Supper.....35c
SUNDAY—Full Course Turkey Dinner $1.00

ANNUAL HALLOWEEN PARTY
Under the Auspices of the C. Y. M. L.
ASSOCIATE HALL, FRIDAY EVE., OCT. 28
At 8 O'Clock
MINER-DOYLE'S ORCHESTRA
SPECIAL HALLOWEEN NOVELTIES
TICKETS 50 CENTS

Associate Hall TONIGHT
And Every Saturday Night
Campbell's Banjo Orch.
(8 Pieces)
No Battle, Just 15 Good Dances and a Place to Sit Down
ADMISSION 35¢, Tax Paid

KASINO, Tonight, BATTLE OF MUSIC 20 Musicians
The Two Most Popular Orchestras in New England
Tom Carey's Jazz Band, Boston vs. Miner-Doyle's, Lowell
ADMISSION 30 CENTS
Monday Night—Another Battle—Miner-Doyle's vs. Tom Carey's

DANCE TONIGHT—Advanced Class
BAY STATE DANCING SCHOOL
265 Dutton Street
LADIES 40¢ — GOOD MUSIC — GENTLEMEN 50¢

BIG BARN DANCE, ASSOCIATE HALL, Tues. 25th
A Barrel of Fun—Miner-Doyle's—Dancing 8-12—Tickets 40c, tax paid

A. O. H. HALL—TONIGHT
Higgins' Novelty Orchestra——Tickets 35¢, War. Tax Paid

SEPTEMBER WORMS DESTROY CORN FIELD ON PELHAM FARM

Sun Reporter Tells of Visit to Spot "Where Nature Smiles."---Mr. and Mrs. Landry Suffer Big Loss, But Do Not Lose Heart

Far up a narrow, lonely "mountain" road leading from a busy highway in Pelham, N. H., there is a spot where Nature smiles. An artist's picture of this rolling country would delight the eye of the connoisseur of rural scenes.

There is a vision of facing clouds over far hill tops. Sunshine warms the sloping fields and pastures even on the coolest of October days. The gentle peaks of land on all sides of the quiet valley appear as sentinels, guarding the vales and keeping watch over wandering humans who rarely glimpse the wonders of the beauty spot.

In the center of this remarkable picture of old New Hampshire is a huge natural cup. In the bottom of this mighty cup, composed of uneven ranges of sloping, fertile fields and sparse woodlands, nestles the peaceful farm homestead of a brave New England tiller of the soil who belongs in the warrior class.

This man and his plucky wife and 10 children belong to the never-say-die class. Crops do not always pay dividends, cattle suddenly go dry, market prices drop and pressing bills are sometimes hard to meet, but the average New England farmer with a family to support, looks ever ahead and only on the bright side. With the rural verse-writer he agrees that:

"There will always come a day
When you folks can get the hay,
But it means you've got to
Work—work—work!"

James Landry, farmer, milkman, father of many children, a man well known in Lowell and not afraid of work, is the proud king of these rolling acres of fields and pastures, and although in many respects this year has not been a very profitable one, he keeps his eyes on the star "just over the range." His wife, a fine New England woman, used to helping her husband outdoors on his glorious acres, told a Sun man yesterday that they are never discouraged, even if the corn worms destroy their crops or the frosts come early and add to their troubles.

"We are paying for this farm slowly, but surely," she said yesterday, as a Sun man talked with her far up on the hillside where she had been gathering fruit from orchard trees located several hundred feet higher than the farm home down in the "cup."

"If we fail to make much money from the crops as the season goes along, we just put it down in the profit and loss book, and keep on going. We have not had the kind of a year we might have had if weather conditions had been better, but we really cannot complain. We are never discouraged here. Why should we be?" she added quickly, smiling and pointing to two lithe young boys, who were romping in an adjoining field.

"We have our children," she said quietly. "I don't know what I would do without them!" There was a family of 11 children once, but one child did not live. The seven boys and three girls now living are in good health, and most of them are of great help to the Landrys.

Corn Crop Destroyed

Mr. Landry was not at home yesterday when a Sun man called to inquire what happened to the Landry corn crop that was reported to have been destroyed by a strange September visitation of worms. His wife, however, explained in detail just what happened, and showed the field where the corn once stood and where the hopes of a good harvest had been blasted.

"We had visions of the corn borer, fine yellow corn for the table. It was a variety very popular, larger than the Golden Bantam and with longer ears and better-sized kernels. It is a corn that can be planted either early or late. This year we had a first crop that came through all right. Then we tried for a second crop, and it was wonderful the way it grew up here on this mountain. You see we are sheltered here a great deal, even if we are high up. Well, that corn did finely until September, when one day we noticed that some of the ears were being eaten by a colony of strange worms.

"We had visions of the corn borer, of course, and state agents came to see us. They were sure, at first, that the borers were in our corn, but soon afterward the discovery was made that the borers were not to blame at all. It seems that when corn is ripening in the late fall of the year, and the weather is unusually warm, as it has been this fall, these worms increase and thrive wonderfully. Under any other conditions such as severe cold or frost, they would not survive. As it happened, the weather simply acted as an incubator, so to speak, and our corn field was actually eaten up by worms."

Made Clean Sweep

The Sun man could hardly believe his eyes when he saw the field. Every stalk of corn so far as the eye could see had been swept of its ears by these September worms. The leaves were not touched to any extent, but the corn ears had been ravaged as if someone with a comb had scraped every one of them and then crushed them between a roller. The worms actually ate up scores of bushels of corn that in a short time might have been shipped to market for $2 or $3 a box. It was a depressing situation, but the Landrys did not shed tears.

Were they not milking about ten cows daily?

Were not the upland orchards ready with a fair supply of fall fruitage?

Did not the milk route in Lowell pay fairly well, the supply selling from the wagon at two quarts for 25 cents?

Wasn't there quite a crop of peaches and grapes—and some turnips and potatoes to spare?

But the main thing were the children!

Here the Landrys are making good with a vengeance! Splendid children, polite to all visitors, good workers so far as they can help on small farm work, and mighty good children to both their father and mother. That is why notwithstanding the fact that this has been an "off year" for the Landry farm in some respects, it is always sunshine around the quaint old farmhouse with the long sloping roof in the rear—style of 1780 and very old, too, only no one knows how old—a comfortable home far from the city and with few neighbors about.

The Landrys bought this farm, which contains more than 100 acres, about 13 years ago. They paid $4,000 for it, or at least that was the price. They had to take it on a mortgage, of course, for they needed extra money to stock the farm with suitable animals and machinery, and the house and barn needed repairs.

Call of the Country

Landry formerly worked as a shoemaker in Lynn, and admits that the "call of the country" got him early, when his family began to increase. He has not regretted his trip to New Hampshire. He is proud of his fine wife, who welcomes every visitor with great cordiality and makes them right at home. He is proud of the fact that his wife is able to help him do many things about the old homestead that men would have to do if Mrs. Landry did not help to the best of her ability.

Mr. Landry purchased a new truck for $900 last year, and of course that took ready money, but that is all paid for, and money payments go along regularly toward clearing up the mortgage on the farm. Some time—and it won't be long now—the Landrys will have the farm paid for. And about that time the two oldest boys will be ready to take out a pair of horses and plough up that lower piece near the wood road. And, again, Johnny and Joe will perhaps want to set out some more trees on the big "No. 4" line pasture that needs "turning over." There is room for hundreds of more fruit trees and gardens can be planted where fields now "go to waste."

The Landry family is making good under somewhat adverse circumstances, but Mrs. Landry, game to her heartstrings and not afraid of old clothes and hard work out in the fields with her husband, has the right idea. Let her give her receipt for happiness.

"Work as hard as you can, love your home and children and help your husband when he is doing the best he can. We are happy here—I love the country and open fields. We have never complained yet, and it will have to be pretty bad all around before I ever complain. Money isn't everything in this world and I know the Landrys have not yet reached that point where they think more of money than they do of happiness."

The Sun man went down the old road to the lower orchard, leaving the farmer's kindly wife standing in the upland orchard surrounded by several of her offspring. The sun was high and the autumn winds were sweeping across the hill, scattering leaves down the valley. Mrs. Landry, in "working clothes," as she calls them, her arms filled with fruit and a boy's cap pinned neatly on her coal-black hair, smiled a goodby and a parting word:

"You may meet my husband coming home from Lowell. If you do, he'll be glad to see you."

Facts About Rheumatism

In no disease does the blood become thin so rapidly as in rheumatism. Not only does it become thin, but it is loaded with rheumatic poisons. Without proper treatment these poisons increase, the inflamed joints swell and the patient becomes a cripple.

There are a number of methods of treating rheumatism, most of them aiming to keep down the rheumatic poisons until nature can build up the blood sufficiently to overcome them. But unfavorable conditions of cold or dampness may give the disease the advantage and a relapse or renewed attack follows.

Dr. Williams' Pink Pills build up the blood and enable it to cast out the rheumatic poisons with the natural secretions of the body. Hundreds have tried this treatment with good results and any rheumatic sufferer who does not try Dr. Williams' Pink Pills is neglecting the most hopeful means of recovery.

Your own druggist can supply you or the pills will be sent by mail, postpaid, on receipt of price, sixty cents per box, by the Dr. Williams Medicine Co., Schenectady, N.Y. Write for the free booklet, "Building Up the Blood.—Adv.

Adventures of The Twins

THE SACK OF GOLD

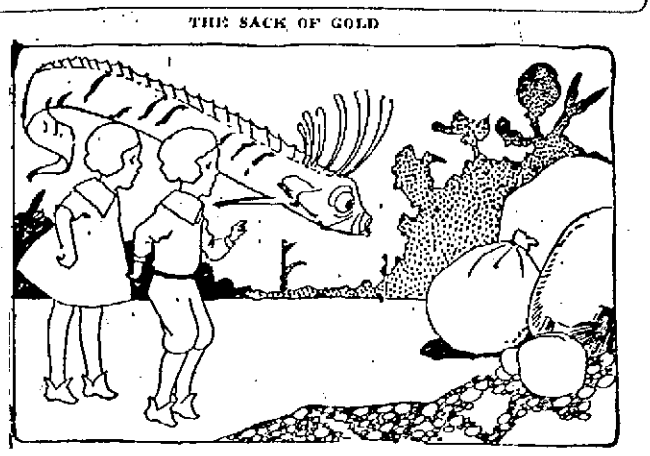

SURE ENOUGH, THERE LAY A SACK PROPPED AGAINST A SMOOTH STONE

By OLIVE ROBERTS BARTON

"Oh, cried the twins to Mr. Ribbon Fish. "We thought you were the end of the rainbow."

"Humph!" exclaimed Mr. Ribbon Fish, wriggling his beautifully colored but ever-so-thin body in surprise. "And why were you following me just because you thought that I was the end of the rainbow?"

"We want the bag of gold that the gnomes stole from the fairy queen," answered Nick, "and they are known to have buried it where the rainbow ends. One end came down into the sea and we thought you were it."

"Gold!" said the Ribbon Fish thoughtfully. "And you say it was in a bag. I do believe I can help you. Only this morning I saw a sack lying around somewhere, and it looked awfully full of something. Let me see. Where was it? Oh, yes, now I remember. It was away out in the ocean where the side of an island slants down into the water. Come along and I'll show you."

So off they all started. Pretty soon they came to a slanty place, deep, deep under the sea, and sure enough, there lay a sack propped against a smooth stone, and looking, as the Ribbon Fish said, most awfully full of something.

"Ho, ho!" cried out Nick. "This certainly looks like the fairy queen's bag of gold, Mr. Fish. Only I don't see any rainbow."

"Oh, as for that," said the fish, making a lasso out of his long tail and then untying it again, "you only see a rainbow when it's wet."

Nobody thought that he'd said anything queer.

"I'll take one end and you take the other, Nancy," said Nick, "and we'll take the bag of gold to the fairy queen at once."

But, lo and behold, wasn't the sack swimming away as hard as it could go. It had unfolded a most beautiful pair of swimming fins.

(To Be Continued)

(Copyright, 1921, The Lowell Sun)

The first cross-country flight was accomplished in 1912.

A Woman's Rheumatic Lameness

Relieved by Hood's Sarsaparilla.

I have taken Hood's Sarsaparilla and it has done me so much good in relieving my lameness. I am very thankful to you for it. I can walk well now and go almost everywhere. Before taking this medicine I was confined to the house for a year and a half. It strengthened my limbs.

I advise my friends that are lame from rheumatism to take it.

I advise my friends that are lame from rheumatism to take it.

My husband and son have also taken Hood's Sarsaparilla, and it has given all of us a good appetite.—Mrs. Mary A. Wall, 21 Florence Street, Rockland, Me.

If you need a laxative or cathartic take Hood's Pills.—Adv.

RHEUMATIC ACHES QUICKLY RELIEVED

THE racking, agonizing rheumatic ache is quickly relieved by an application of Sloan's Liniment.

For forty years, folks all over the world have found Sloan's to be the natural enemy of pains and aches.

It penetrates without rubbing.

You can just tell by its healthy, stimulating odor that it is going to do you good.

Keep Sloan's handy for neuralgia, sciatica, lame back, stiff joints, sore muscles, strains and sprains.

At all druggists—35c, 70c, $1.40.

Sloan's Liniment (Pain's enemy)

Makes Sick Skins Well One of Dr. Hobson's Family Remedies. For a clear, healthy complexion use freely

Dr. Hobson's Eczema Ointment

You Can Learn More

from a teapot test of

"SALADA" TEA

H288

Than we can tell you in a page of advertisement

TRY IT TO-DAY

SONNEBORN PRODUCTS

Why Have Leaky Roofs?

Stormtight will make ANY roof leakproof against ANY weather.

Stormtight is brushed on over the old roofing, and furnishes a one-piece coating without seams, laps or nail holes.

Stormtight

FOR USE ON ANY ROOF IN ANY WEATHER

requires no renewals or repainting. One coating is sufficient, and it will outlast any other roofing by years, because of its durable indestructible ingredients.

requires no thinning, mixing or heating. Just brush it on. Unskilled labor can do it. Saves the labor of ripping off the old roof, the cost of a new roof, and of constant repairs.

Call for free Sample at

ARTHUR J. ROUX
"THE ROOFING STORE OF LOWELL"
Estimates Cheerfully Given — Free Samples
147 Market St. Tel. 4115-W

SONNEBORN

LOWELL TEXTILE SCHOOL EVENING CLASSES

A class in Advanced Electricity will commence Tuesday, October 25.

Applicants must have a knowledge of elementary electricity.

ATTENTION, MADAM!

We have just received a new shipment of Madeira Hand-Made Embroideries. For that wedding present nothing more suitable than the beautiful Madeira Hand Work. We are the only importers of this work in the city.

P. SOUSA & CO., 99-103 Gorham St.

The Oldest and Most Reliable Dry Goods Store in Gorham St.

weak nerve

When digestion is good and the body is properly nourished, the nerves seldom give trouble. But if the stomach, liver, kidneys or bowels become deranged, the nerves are sure to be affected. You know the symptoms — depression, irritability, loss of sleep, poor circulation, headache and a hundred other forms of "misery." Constipation frequently exists and then there is real danger. Don't delay a day but begin at once with small doses of the pure "L. F." Atwood Medicine. Improvement will be steady and permanent if you follow directions faithfully. Satisfaction or money back. "L. F." Medicine Co. Portland, Maine.

1 CENT A DOSE

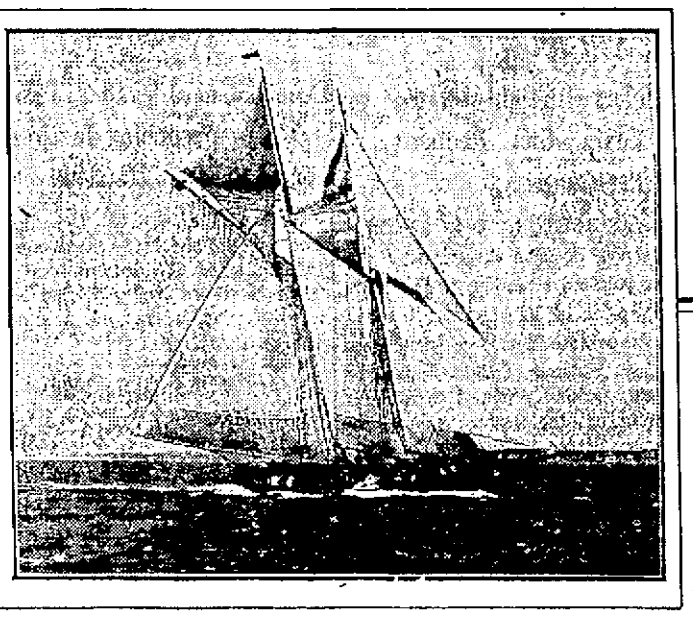

Schooner "ELSIE," American Defender of the Fishermen's Cup

WINNERS!

The "ELSIE" and Congress Flannel Shirts

What Capt. Marty Welch Says:

Jacob Dreyfus & Sons,
68 Summer Street
Boston, Mass.

Gloucester, Mass.
October 17, 1921

Gentlemen:—

I am mighty glad to have my "Elsie" crew outfitted with Congress Flannel Shirts. We won the race last year with the "Esperanto"-Congress combination, and it is a good omen for victory this year. We've got to win!

MARTY WELCH.

Every member of the crew including the "skipper" wears Congress Flannel Shirts. Need we say more about their rugged strength and general all-round utility?

FOR SALE EVERYWHERE

Jacob Dreyfus & Sons

MANUFACTURERS

Boston. Since 1863 New York

AUTO TIPS

Keep off car tracks.

Take bumps slowly.

Keep rim lugs tight.

Michigan auto factories produced more than 200 automobiles in July.

American manufacturers are shipping many trucks to South America.

Rellners will not prevent blowouts or punctures in new tires.

Vacuum feed has no control over engine speed.

If the battery heats up fast, it may be overcharged.

Change rear and forward tires occasionally.

The right rear tire wears fastest, as most of the car's weight is there.

Tires have a load limit. Don't overload.

Front wheels should toe in about half an inch.

Examine tires often for cuts and bruises.

Tires in Mexico are called "llantas," and in Cuba "gomas."

Brazil has 35,000 automobiles, of which 10,900 are in Rio de Janeiro.

Valves should be ground at about every 1500 miles.

If the ammeter shows a discharge, there is a short circuit.

Daniel Webster defended the first vulcanization patent case.

Don't overprime the motor.

Drive slowly with a new car.

Loose hubs cause wheel squeaks.

"One-eyed cars" cause accidents.

Germany held its first post-war automobile show in Berlin recently.

Don't continue in high going up hill if the motor begins to labor.

A new car needs considerable oiling before it is "worked in."

If you've added a winter top, set the brakes for a heavier road.

Spark plug points should be the thickness of a visiting card apart.

Dry cells should be kept away from dampness.

Engine skipping may be due to a leak in the high tension wire.

Automobiles in North Carolina have only one license plate apiece.

Canada had 27,000 motor trucks in use in 1920.

There is a more general use of aluminum on German automobiles.

Tighten the hub bolts if the wheels squeak.

A uniform law for motor trucks is proposed for all states.

The south is preparing for a larger tourist traffic than ever.

"Chauffeur" means fireman or stoker in French.

If one headlight is out and you have no spare bulb, see that it is the left light that is lit.

Twenty-seven states now have more than 100,000 motor vehicles in each.

Light cars with engines about the size of a motorcycle engine are being developed in Europe.

Forty-five hours is the average time saved by motor trucks on short hauls.

A new carburetor, designed especially for four-cylinder cars is being manufactured.

During the war more than 1500 cars were used by government officials in Washington, D. C.

A half and half mixture of alcohol and glycerin applied with a soft cloth, will keep the windshield clear.

More than 10,000 passenger automobiles were imported to South Africa last year.

Gasoline consumption in New York City averages more than 700,000 gallons a day.

High class car exhibits in New York and Chicago will include many new American and European models.

There will be 94 different makes of cars in New York's automobile show.

Chauffeurs in Brazil undergo a severe test before getting a motor license.

The United States Forest Service has established free camp grounds in of national forests of California.

Paper replicas of automobiles are burned in graves of wealthy people in China.

Panama will spend $7,000,000 in a five-year road construction program.

Eighty per cent of the cars in Germany have four cylinder engines.

LOCAL DEALERS PLAN CLOSED CAR WEEK

In connection with the closed car week being held in this city next week by the automobile dealers, Tom Rafter introduces the last word in the automobile closed body type in the Haynes for which he is agent. "Tom" says this model is meeting with the approval of the public throughout the country. They demand a closed car possessing beauty and power without being too expensive to maintain. All of the Rafter salesmen are willing and eager to show the Lowell public this car and have made special arrangements for this coming week to care for all who evince an interest in the Haynes.

THE DORT COMPANY

The Dort company has forwarded to the agents, the S. H. C. Co., two very attractive models in closed cars for closed car week and these cars are at their salesrooms on Moody street. The cars have been prettily decorated with autumn suggestions set off with many colored lights.

Mr. Skeen will be at the salesrooms himself during the week to give his personal attention to Dort admirers, and to arrange for demonstrations. In addition to Mr. Skeen, Mr. Roarke and Mr. Smith will also be on duty and at the service of the public each day of the show.

THE OAKLAND CAR

The Oakland car and its popularity are well known to the automobile world because of the fact that an Oakland user is an Oakland booster, and also from the extensive advertising campaign being conducted in the local newspapers by Arthur Pease, the general manager of the Lowell Oakland company during the past months, which has resulted in many new buyers. In today's advertisement Mr. Pease has given prominence to the Oakland Sedan to be in keeping with the closed car campaign. This Sedan is known as the equal of many higher priced closed cars in appearance and style, and is also highly regarded for its power and durability. That the Oakland closed car is meeting not only a popular demand but also a need is proven by the number that are seen about the streets. Mr. Pease extends a cordial invitation to every one to visit the Oakland salesroom on Middlesex street at any time and his staff of Oakland trained salesmen will exhibit and demonstrate the sterling worth of the Oakland

THE ANDERSON SIX

The Anderson Six is sold in Lowell by Lowell's veteran autoist of 25 years' experience in cars. He knows that America has produced high standard parts and this reason decided the Anderson company of Rocheville, S. C., which has been a high class coach builder for over thirty-nine years, and which has bought out the high grade famous Anderson Six, which is at your demand to inspect, to select him as agent. It is in a class by itself when you compare its prices with the moderate priced car of today. It is to be compared with any high standard car at twice its price. The sedan and coupe will be on exhibit all show week at the Anderson show rooms, formerly the Auburn Motor Car Co. opposite the depot. It will pay anyone contemplating buying a closed car not to decide until they have looked over the Anderson line to see its merits which George W. Morrison, manager, will be very pleased to explain. Mr. Morrison brought into Lowell the first Ford, Cadillac, Grant, National, Auburn, Paterson and Anderson, besides building the first car to run on our streets 25 years ago.

WILLYS KNIGHT CLOSED CAR

The sedan model of this car has the utmost dignity and luxury in the appointments of the interior. The seats are luxuriously upholstered in tan mohair velvet, harmonizing with tan headlining, the silk curtains on the windows and doors and the thick floor carpet. An etched glass dome illuminates each car. There is a heater in the floor. Comfortable arm rests suggest the last word in ease and comfort in the restful rear seats of the sedan and for dark nights there is the step light. Vanity case, smoking sets and robe will add to the other luxuries of this beautiful car in which five may ride comfortably. Opening the lid of the tool compartment back of the front seat provides an additional seat. That these fittings are in keeping with the mechanical excellence is the aim of the company and this is amply proven by the number of sales the Chalifoux company through its manager "Bob" Potter and his salesmen have had.

THE FORD SEDAN

In a closed car week there is one closed car that stands out from any other by its remarkable quality for the price asked and that one is the Ford sedan. A car of beauty in both chassis and body, a car that has all the merits of much higher priced ones with the economicl features that no other car can ever have. The Ford really needs no spokesman for there are so many instances in which it has demonstrated its power and worth it it is a familiar story to the public. To us a few words as a reminder we will say that during the coming week the Ford sedan will be on exhibition at the Lowell Motor Sales Co., on Thorndike street to enable everyone to get a clear idea of its mechanical ability and weather ruggedness.

THE ELECTRICAL MAN

Alfred Markus the electrical man of Lowell and known as such throughout New England, is the only man carrying bearings for every make of car and every model of car since the year 1913. The supply that he always has in stock has enabled not only his regular customers but many a tourist to be saved much time and needless annoyance when in trouble with bearings, by getting in touch with the Markus plant, where either Mr. Markus or Mr. Kelly have given them just what was needed in the way of assistance. That there is no delay caused by having to send for any thing in bearings or electrical equipment to some distant place with the fear that an error may occur, which will make the delay greater, is appreciated by auto owners, is shown by the many compliments Mr. Markus has received on his excellent service.

HOME OF THE LATE DR. SANDERS SOLD

Byam Bros. reported this morning the sale of a valuable piece of real estate at 475 Westford street, the former home of Dr. Charles Barton Sanders, well known Lowell physician for many years and former commander at Post 185, G.A.R. Since the death of the physician, the property, which had been in the hands of the children for disposal, was unoccupied.

The heirs declined to rent the property, and at first a price of $5000 was wanted for the residence and land, but owing to the few bids made for the property, the place had been "off the market" for some months. Today it was said that the new purchaser, who has as yet received final papers, made an excellent offer and his bid was accepted. The price is regarded as excellent for property out Westford street at this season of the year.

There is a large corner lot, with stable. The house has two and one-half stories, built of brick and stone, and contains outside ornamentations. The front is very attractive and the land contains shade trees, vines and shrubbery. The house is in excellent condition and fitted with every modern convenience.

Dr. Sanders lived and married in Acton, before coming to Lowell to open an office. He was popular in many Lowell societies particularly the Grand Army, and his funeral was largely attended. He was buried in the family lot in Woodlawn cemetery, Acton, by the side of a former wife.

LOWELL CHORAL SOCIETY ACTIVITIES

Officers of the Lowell Choral society are planning a campaign to increase the membership to 250. Plans are also being made to have the society take an important part in the program on the day the Memorial auditorium is turned over to the city. Next year the "Verdi Requiem" will be presented, if not under the auspices of the city, then by the Choral society, as the first of its two annual concerts. First rehearsals are to begin Thursday, Nov. 1.

George F. Maguire is chairman of a special committee appointed to canvas the choirs of the city for new members. Those unable to sing will be asked to join the society as honorary members, and the fees are small.

The officers of the Choral society are, George S. Drew, president; David I. Hird, vice president; Mary A. Adams, secretary; Samuel Kershaw, treasurer. Eusebius G. Hood will continue as conductor, and Wilfred Kershaw will remain as pianist.

After You Are Fifty

You can expect almost anything because your vitality is fast becoming used up and as a rule one becomes over-anxious to lay aside money enough to care for their old age, and during this nerve-breaking period, and worries, you are liable to have a nervous breakdown, and become a fit subject for kidney, liver, and heart troubles.

When you find yourself approaching or afflicted with these troubles, you can build yourself up again by taking from 10 to 20 drops in a little water of the old and reliable remedy, SEVEN BARKS. Don't wait until you are down sick, but step into your nearest druggist and invest a small sum for a bottle of SEVEN BARKS and be prepared.

It doesn't matter whether you are twenty or fifty if you find that your digestive organs resent what you eat, your heart palpitates on the slightest exertion, your back aches after a day's work, you need a good tonic, kidney and liver regulator, this you will find in SEVEN BARKS, the old fashioned root and herb remedy that our parents and grandparents used to keep their families rugged and well.

If you want to get the greatest efficiency out of your body, enjoy and prolong your life, take SEVEN BARKS For sale at druggists.—Adv.

NOTICE

I wish to call the attention of the public to the fact that I am now engaged in the roofing business as an individual contractor and that I am no longer associated with any other firm or individual. During the past 15 years I have made a specialty of the building of shingle, slate, gravel and other roofs and a large following of satisfied customers testify to my ability in this line. I have always appreciated to the fullest extent the business which I have received from my numerous patrons and I again solicit their patronage.

The firm of Roux & Geoffroy was dissolved several weeks ago, but I shall continue the business and will aim to give the same satisfaction which has in the past resulted in contracts for some of the largest roofing jobs ever undertaken in Lowell, notably the roofing of St. Joseph's church and the new building of the Lowell Electric Light Corporation. I take this means of extending my appreciation to those with whom I have had business relations in the past.

MAXIME GEOFFROY
Roofing Contractor
18 Alma St. Tel. Conn.

Steel Rails Cut $7 a Ton

NEW YORK, Oct. 22.—A reduction of $7 a ton in the price of standard rails was announced today by the U. S. Steel Corporation. The new price is $40.

HAYNES

A Haynes Closed Car—an aristocrat of automobiles.

Perfection in Power, Appearance and Service.

A demonstration will convince you of its superb riding qualities.

T. B. RAFTER CO.
327 Central St. Tel. 6354

TIME TO BLANKET YOUR HORSES

The first cold weather is the most severe. We have the blankets to do the job. Warm stable blankets. Warm street blankets.

WE HAVE THEM ALL

We make a specialty of heavy-leathered and lined street blankets, all sizes. Our stable blankets the best money will buy. Automobile robes, the warm kind. We carry everything in the horse line. We make low prices. We can suit you.

C. H. HANSON & CO., Inc.
ROCK STREET

CLOSED CAR WEEK

Will be Observed by The Automobile Merchants Asso. of Lowell, Inc.

THE ENTIRE WEEK OF OCTOBER 24th

Closed cars are rapidly gaining favor for all the year round use---Owners of closed cars are unanimous in declaring it to be a most satisfactory car for rain or shine, summer or winter

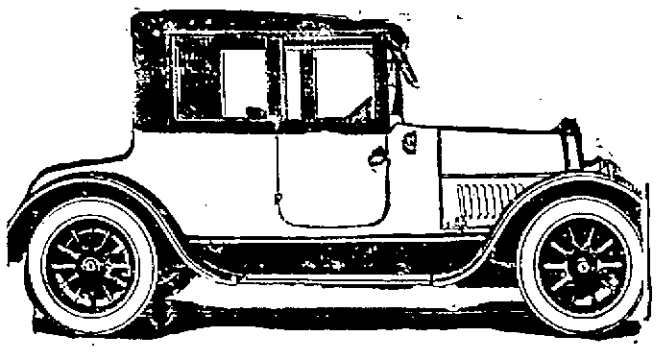

The following Automobile Dealers will have their respective places open evenings during the entire week. You are cordially invited to visit these sales rooms and inspect the new closed models.

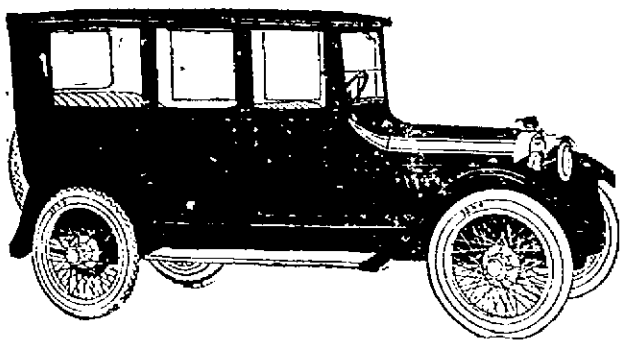

S. H. C. MOTOR COMPANY
THOMAS B. RAFTER & CO.
RALPH B. COMINS
LOWELL BUICK CO.
GEORGE F. WHITE

CHALIFOUX MOTOR CO.
GEO. R. DANA & SON
WAMESIT GARAGE CO., Inc.
ALGER G. JOHNSON
PENTUCKET MOTORS CO.

LEDERMAN WILD CO.
ARTHUR J. CUMMISKEY MOTOR CO., Inc.
M. S. FEINDEL
C. A. SENTER AUTO CO.

HENRY A. BISSONNETTE
LOWELL OAKLAND CO.
CHURCH ST. MOTOR CO.
LOWELL MOTOR SALES CO., Inc.
BERNHARDT & MILLER

CANS IN CONGRESS SPLIT CONTENDING FACTIONS

Gave Them the Two-Thirds Vote ry to Ratify the Treaty---Senator Working on Taxation Measure

The Sun)
D. C., Oct. 22.—
s taking part in the
ence on limitation
d to get their own
ppens, is made clear
here already of a
n newspaper men,
y cables to the pa-
, thus showing that
e taking no chances
n of news sent by
special representa-

ite House this week
t granted his usual
bers of the press
an three Japanese
ere present as ac-
tives of the Japan-
timated by applica-
, that at least 200
men will be on hand
s across the sea.
re being sought, but
charge has not yet
olicy they will pur-
likely to be fully
rules governing the
een made.
oint of view Wash-
inter be the Mecca
from every section
ies and from other
Embassies and le-
aging commodious
their delegates, sec-
r officials who are
ference. The Chin-
week leased one of
ate houses found in
dential section, and
es of a reasonably
will be used in ad-
house the embassy
uplies. The new, or
s 50 rooms, 12 baths
and furnished in a
espends with the
ure.

Demand

desirable mansion
e than it is gobbled
seems unbelievable
l cities and towns
nt bills by hundreds
of by the tens of
done here in some
ars stationed here
ned to American
ods and smooth the
meet the situation.
rs will for the most
er view point than
y from which they
merican republic is
nt policies, from a
iew, than are the
old world, some in-
ents are likely to
spondent has al-
how the Queen of
ands with all who
her, in quite a demo-
ashion, while several
women bowed low
issed the hand she
rying to meet the
stoms of the coun-
t represent. And
et afar off, couldn't
smile as they watch-
ed the incident. So naturally the newspaper men who will be called on to tell through their papers, just what happens, have reason to wonder how the ladies of Japan, China, Italy, Great Britain, Belgium and other foreign countries, will deal with the informal customs of the United States. One thing is sure, however, Mrs. Harding, Mrs. Coolidge and the wives of cabinet officers and other officials can be depended on to extend them every courtesy—and extend it in simple American fashion.

Democrats Passed Peace Treaty

The republicans were driven into a corner by the death of Senator Knox, who held some of the highest committee positions in the senate. There was a football rush of insistent applicants, each faction being in the foreground. With the tremendous dissention that already exists in the ranks of the majority party in the senate, men responsible for selecting successors to Knox were treading on thin ice. Finally they decided that if any man could get the warring factions together, it would be Curtis of Kansas, so they popped Mr. Curtis into all of the Knox shoes that he could possibly wear. Curtis already has on his shoulders weight enough to break the back of most men, but he takes them all with a smile and a sort of "why worry?" attitude.

But how it will work out in the long run is not known. The republicans are broken into factions, the east, west, north and south being cut by sharp lines, while New England is holding an exclusive corner all by herself. Only by the help of certain democratic elements will the party in power be able to carry out its legislative program, and it is probable they will receive support from democratic senators where political policies do not interfere, and where the good of the country is at stake. Take for instance, the vote on the treaty with Germany. Except a few old timers who favored the Wilson treaty and couldn't forget it, democratic support put the measure through, giving it the necessary two-thirds majority. Both Hitchcock and Underwood, recognized party leaders of the democrats, voted and used their influence for its ratification, believing that although it did not meet requirements in full, the good of the country demanded there should be no further delay in establishing formal peace. Senator David I. Walsh of Massachusetts took the same ground and voted for its ratification, thus lending aid to a quick restoration of peace.

Senator Walsh On Taxation System

Senator Walsh is devoting much time to the tax bill now under discussion in the senate and has strong hope his amendment will receive a favorable vote. He has spoken several times on the amendment, in response to queries by his colleagues, making clear the purpose and result of the changes he proposes. Mr. Walsh is one of the most eloquent men on the floor of the senate and invariably is listened to with close attention by members of both parties.

Mr. Rogers Attended Hill Funeral

Congressman John Jacob Rogers returned to Washington this week and is busying himself with the pending measures before the naturalization committee. Mr. Rogers has been very active in urging steps that will more fully protect persons who want, and are entitled to be American citizens. Mr. Rogers attended the military funeral at Arlington on Thursday of Private Stanwood Elliott Hill of Reading, member Co. A, 14th Engineers. Private Hill was buried with full military honors. Mr. Rogers attended the ceremony both as member of congress from the 6th congressional district and as representing the Hill family, who were unable to be present.

RICHARDS.

TALKED ON THE YOUNG MAN IN HIS TEENS

At the First Congregational church yesterday Rev. Percy E. Thomas addressed the Women's Auxiliary of the Y.M.C.A. In the course of his address he sought to impress his auditors with the precarious position physically, mentally, emotionally, morally and spiritually occupied by the young man in his teens, who, therefore, should receive much attention from his elders.

Rev. Mr. Thomas said that in the first place these young men are passing through a precarious physical condition, adding rapidly to their growth, and experiencing marvelous changes, and may get excitable and lazy. Though quite irritating to their parents they will make fine young men if brought safely through this condition.

Then a young man is in a precarious condition mentally because his brain is developing rapidly, and is likely to leave school, thinking he knows enough. This means that the young man does not know where he is heading for.

At this age a young man is passing through a precarious condition emotionally because he does not like to reveal his feelings nor know how to express his emotions.

The precarious moral stage exists because the young man has to reason for himself in regard to right and wrong, and is yet a little unsteady in his reasoning.

The young man is doing his own thinking spiritually. Mr. Thomas cited the cases of Benjamin Franklin and Dwight L. Moody as proof of this contention. They both were greatly influenced against the church because of the dogmatic teachings of older people.

The speaker appealed to his hearers to be tolerant and helpful toward young men at this period of life, as they are trying to find themselves and it is the duty of older persons to assist them.

Nearly a hundred members of the auxiliary attended the meeting. Mrs. George F. Sturtevant presided and introduced the speaker. The hostesses of the occasion were Mrs. C. M. Bixby and Mrs. Orville Robinson, who served refreshments after the address. Solos were given by Miss Catherine Hooker, accompanied by Miss Ella Leona Gale.

WEEK-DAY FAIR

Souvenir from Wife of President Harding One of Features at Fair by Ladies' Auxiliary of Y.M.C.A.

A souvenir given by Mrs. Warren Harding, wife of the president, will be one of the features of the week-day fair, to be conducted by the Ladies' auxiliary of the Y.M.C.A. November 3, 4 and 5. On one of the nights of the fair, this article will be put on sale, giving the people of Lowell an opportunity to purchase it.

Yesterday, prior to the regular meeting of the auxiliary at the First Congregational church, a meeting of the general committee of the fair was held. This meeting was presided over by Mrs. Romie Wood, and Mrs. James C. Warner, general chairmen of the fair. The various table chairmen gave in their reports. The space for demonstration, Mrs. Warner reported, was rapidly being spoken for.

THEIR SILVER WEDDING

Last night Mr. and Mrs. John A. Osgood celebrated their 25th wedding anniversary at their home, 72 Royal street. During the evening an informal reception was held, attended by many of their friends. The home was decorated with potted palms and autumn leaves. Refreshments were served during the evening by Miss Helen Osgood, assisted by Miss Gladys McCloughrey, Miss Winnifred L. Davis, Miss Sara E. Ames and Miss Alice M. French. Mr. Osgood is the proprietor of the Good Samaritan Pharmacy on Merrimack street. Mrs. Osgood was formerly Miss Mary E. Bancroft of this city.

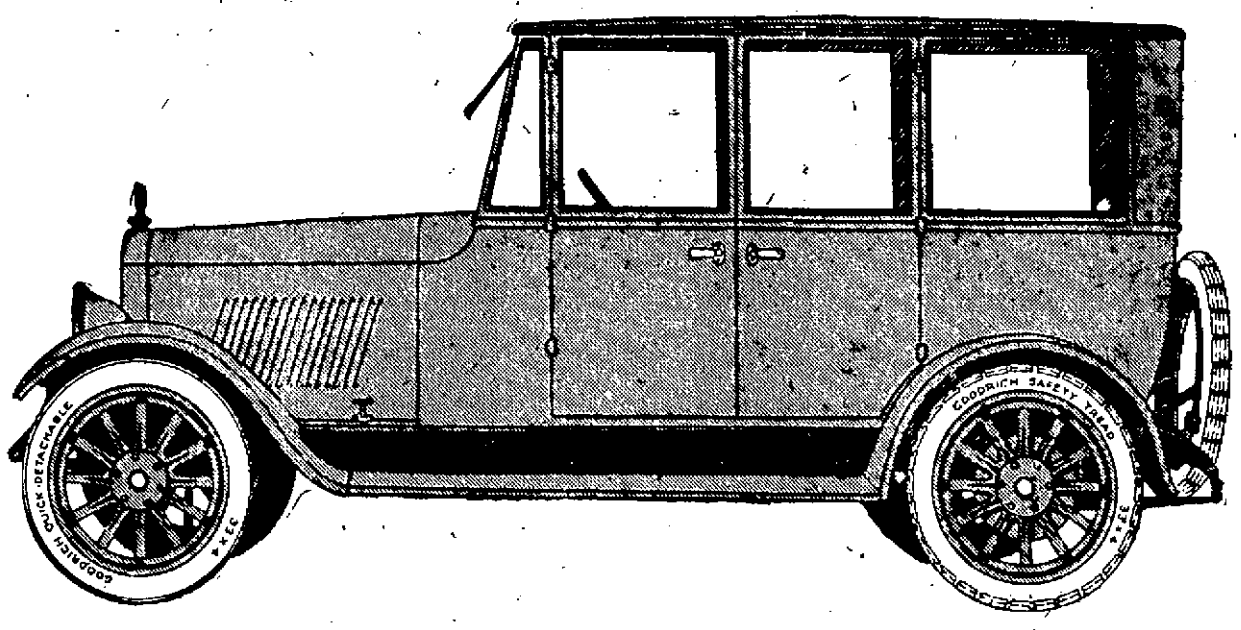

THE FAMOUS **Anderson Six**

Coach Built SEDAN **$2550**

With 7-R Red Seal Continental Motor, Fedders Radiator, Thermoid Universals, Oilless Spring Bushings, Full Floating Rear Axle, Timken Bearings, Bog & Beck Clutch.

Four Passenger COUPE $2450. Reduced $825

Anderson Motor Car Comp'y

56-58 THORNDIKE STREET **OPPOSITE DEPOT.**

Telephone 919—Car Will Call and Bring You Over.

TOOK SPECIAL COURSE IN EMBALMING

Napoleon Leo Bilodeau, son of Napoleon Bilodeau, the well known undertaker, has returned from New York, where he took a special course of embalming at the Renard School of Embalming, an institution which teaches the latest methods in scientific embalming and which has students from all over the country.

After completing his studies Mr. Bilodeau successfully passed the examination of the state board of embalming of New York and received his embalmer's license. Later he entered the employ of Undertaker McLarney, one of New York's leading funeral directors and then worked a short time for Undertaker Stafford in Brookline.

Mr. Bilodeau will remain in this city, where he has formed a partnership with his father, the firm to be known as Napoleon Bilodeau & Son, funeral directors, with offices at 713 Merrimack street. Mr. Bilodeau is the only French-speaking embalmer of this city, who has graduated from the Renard School of Embalming of New York.

PAY HELD UP BY CIVIL SERVICE

Civil Service Commissioner Payson Dana has notified about 20 men employed by the water department that their pay will be held up as they were not properly registered.

The men in question were put to work by Commissioner John F. Salmon because he thought they were in need of it. Notifications to the men that the city treasurer had been forbidden to give them their pay came after the completion of work.

If you want a better job, tell a Sun ad taker what you want to do. She will help you write up a good ad.

GEORGIA ORATOR AT THE Y. M. C. A.

Arrangements have been completed for the patriotic meeting to be addressed by Sam Small, the famous Georgia orator, who speaks on "The Salvation of Uncle Sam" tomorrow in the Y. M. C. A. at 3.30 p. m. for "men only."

Sam Small is known the country over for his clever and unique humor and for the power of his utterances. He and Sam Jones traveled together before the death of the latter, and to their efforts is largely credited the fact that the south went dry before the prohibition waves made much impression on the east.

Owing to the prominence of the speaker and the timeliness of the theme, it is expected by those in charge that a large audience will be present. Admission will be free, but there will be no reserved seats.

INDUSTRIAL RELATIONS

Agent Mitchell of the Massachusetts Mills, Talks on Humanitarian Factor in Industrial Relations

Agent William A. Mitchell of the Massachusetts mills, delivered an interesting talk on the humanitarian factor in industrial relations at the first seasonal meeting of the Molly Varnum chapter, D.A.R., held Tuesday afternoon at the Spalding house.

After the salute to the flag the treasurer, Miss Julia T. Pevey, and the financial secretary, Mrs. Rufus E. Corlew, made their reports.

After Mr. Mitchell's address, Mrs. C. A. Richardson, Mrs. Otis L. Humphrey and Mrs. Edward M. Tucke served refreshments. The hostesses were Mrs. B. J. Mahoney, Miss Florence Young and Mrs. Charles E. Howe. The regent, Mrs. Nathan Pulsifer, presided.

Today's indexed directory of wants and offers will be found on the Sun classified page.

To Try Judge as Reckless Driver

PASADENA, Cal., Oct. 22.—Federal Judge Page Morris of Duluth, Minn., pleaded not guilty in police court yesterday to a charge of reckless driving and his trial was set for Nov. 23. Judge Morris was held after his alleged failure to stop and give aid to a woman when an automobile he was driving struck and slightly injured her. Motorcycle officers said they chased the jurist seven blocks before catching up with him.

Mrs. Colavito Not Guilty of Murder

CLEVELAND, Oct. 22.—A verdict of not guilty was returned last night in the trial of Mrs. Emma Colavito for her alleged connection with the death of Daniel F. Kaber, a publisher, over two years ago. Mrs. Colavito was tried on an indictment charging first degree murder. The trial had been in progress several days.

Students Volunteer to Aid Railroads

LEWISTON, Me., Oct. 22.—President Clifton D. Gray of Bates college has formally tendered President Morris McDonald of the Maine Central railroad the services of the entire student body in the event of a strike. President Gray's action was announced in chapel this morning and was cheered by the students.

Fifth Victim of Auto Crash

PORTLAND, Me., Oct. 22.—Mrs. Herbert Foss, one of five Hiram women fatally injured when a small sedan was struck by a Maine Central passenger train at Mattock's Station, Thursday, died today at the Maine General hospital. Two were killed on the crossing and two others died a few hours afterward.

Belgian Army Commander Reaches N. Y.

NEW YORK, Oct. 22.—Lieut. General Baron Jacques, commander of the Third division of the Belgian army, and the third of four great world war figures coming to attend the American Legion convention at Kansas City, arrived in American waters today on the steamship Lapland.

Automobiles and Accessories

Abandon the idea that you cannot buy Auto Supplies as ell as elsewhere by Boston Auto Supply

SSORIES
tisfy you when pur-
OWELL'S FIRST and

ord
UNIVERSAL CAR
Tel. 3530-3531.
Hurd Street

ops Made and re-covered, auto curtains and ; also full line of and sundries. Dono-o., Market st.

Anderson's Tire Shop
Tires and Supplies. Vulcanizing guaranteed. Quick service. Prices reasonable. If in trouble on the road, we come to your aid. Tel. 3521-W. 42 John st.

Boland & Canney
Jimmie and Ralph
Tires and Auto Accessories
149 Dutton St.

INDIAN
The government's war motorcycle. Bicycles, parts, repairing.
Geo H. Bachelder Est. P. O. Ave.

roof Stalls for Storing **Del's Garage** Modernly Equipped Repair Shop

AUTHORIZED FORD SERVICE STATION

FREE AIR
Hot and Cold Water to atrons and Tenants

AMBULANCE FOR THE VING OF DISABLED CARS

ED HUBERT, who has been con- with Del's Garage for several is manager of the new place and ourteous as ever.

The New Del's Garage at 682-690 Aiken Street, a large fire-proof building, in every respect, which was recently purchased by E. S. Desmarais, is now ready to do business, that is to take in cars for storage. This fine up-to-date building has 36 large stalls for storing, is steam heated, electrically lighted and is equipped with an automatic washing stand. It is one of the most modern buildings of its kind in the city and is centrally located for residents of the West Centralville district.

Stalls Rent for From $6 to $9 a Month, and There Are But a Few Left.

ACCESSORY STORE—In connection with the garage is an up-to-date accessory store, where Ford accessories as well as parts for all kinds of makes of automobiles can be purchased at reasonable prices. Fisk and Firestone tires are always kept in stock, while Gulf gasoline, Gulf and Texas oil, grease and lubricants are always on sale.

REPAIR SHOP—The Repair Shop, which is under the personal supervision of Luther H. Hall, an expert automobile mechanic, assisted by Lynde Stuart, his former business partner, is equipped with the most modern machinery for the repair of all makes of automobiles. Mr. Hall gives his personal attention to all cars that are brought in for repairs, which assures prompt service and efficiency in the workmanship.

A Few Bargains

Here are a few bargains in the famous Delford Car:

Brand New 1921 Touring Car, fully equipped..... **$775**

One Used Ford Runabout, good Condition..... **$225**

One Commercial Ford Truck, excellent repair..... **$150**

New and Second-Hand Ford Bodies for Touring or Runabout.

90 AIKEN ST. **DEL'S GARAGE** Tel. 5255

FREIGHT RATES ARE REDUCED

Interstate Commerce Commission Orders Reductions in Wheat and Hay

Reduction Amounts to One-Half of Increase Given Roads in 1920

WASHINGTON, Oct. 22—Freight rates on wheat and hay throughout the middle west and west, were ordered reduced by the interstate commerce commission today, the reduction amounting to one-half of the increase given the railroads in 1920.

The decreases, though chiefly affecting producing territory in the west, the commission stated would make rate reductions in certain portions of the eastern territory necessary.

The commission also found the present rates on coarse grain including oats, rye, corn and millet, to be unjust and unreasonable, and ordered them to be fixed generally at 10 per cent. less than the tariff prescribed for wheat.

Rates on commodities recognized as products of the named grains, including flour, feed and finished or semi-finished manufactures, the commission held, would be unjust and unreasonable unless reduced to a relationship corresponding to the rates on the raw materials.

The railroads were directed to make the reductions "as soon as practicable and not later than Nov. 20, 1921."

IMPROVED CARBURETOR

Among the many mechanical improvements on the new Type 61 Cadillac is a new carburetor. This device is designed to secure maximum power from the present-day fuel and also unusual flexibility and quick acceleration. Easier starting in cold weather with almost complete elimination of the warming up period also add greatly, both to economy of operation and the comfort of driving. There are two thermostatic elements in the new carburetor, one for the control of the throttle pump action and the other for control of the auxiliary air valve spring tension. This results in a correct fuel mixture for varying temperatures being automatically supplied. This also results in reducing the warming up period to a minimum.

MATRIMONIAL

Miss Marie Frances Spillane was united in marriage to William Farquhar MacCharles on Oct. 12, at the home of the bride's aunt, Mrs. Albert L. Paul, in Bridgewater, N. H. The wedding ceremony, which is of much interest to a large circle of Lowell friends, was performed at high noon by Rev. Michael Griffin of Plymouth, N. H. The occasion was greatly enhanced by the attractiveness of the country setting. Mr. and Mrs. MacCharles will reside in Lowell.

COLLINS LEAVES FOR IRELAND

Finance Minister of Dail Eireann Goes From London on Private Matter

LONDON, Oct. 22. (By the Associated Press.)—Michael Collins, finance minister of the Dail Eireann and delegate to the conference here with British government officials, looking to a settlement of the Irish question, left London for Dublin this morning.

It was stated that he was going to Ireland on private business, but in the light of the crisis which was reached in the conference negotiations yesterday it was regarded as probable in political quarters that the chief reason was a desire to see Eamon de Valera and inform him of the effect his unexpected telegram to Pope Benedict had produced.

It was reported today that the Sinn Fein had been asked by government representatives for assurance that the question of a republic in Ireland be eliminated from the conference discussions.

Open and closed commercial bodies for Ford chassis, two carloads just received at C. H. Hanson & Co.'s, Rock street.

VICTOR

Die Cast and Bronze Back Connecting Rod and Crankshaft Bearings

The large assortment of these bearings which we carry in stock fill every need of the garage repairman.

For All Cars From 1913 Up

The only firm in Lowell carrying a stock of Bearings for all cars.

ALFRED MARKUS

15-17 Arch St.

Phone 2559 Opp. Depot

Demonstration Before U. S. Embassy

PARIS, Oct. 22.—French communists who met last night at a hall in Wagram avenue, passed a resolution that a demonstration would be made on Sunday before the American embassy here in protest against the finding of a Massachusetts court in the case of Niccolo Sacco and Bartolomeo Vanzetti, two Italians convicted of murder. Newspapers of this city declared this morning that the demonstration probably would be forbidden. Fifteen persons were wounded by the explosion of a bomb thrown into a squad of police who were attempting to disperse a crowd near the hall where the meeting was held. Of those injured 12 are said by the Journal to have been policemen. The bomb was of the same type as that sent to Myron T. Herrick, American ambassador to France, last Wednesday.

Nursemaid Held for Larceny of $3000

WILLIAMSTOWN, Oct. 22.—Emma Howard, aged 20, was arrested this morning at a hotel here where she was registered under an assumed name, on a warrant charging larceny of $3000 in money and jewels and furs from the home of J. T. Guetling in Williamstown, where she was employed as a nursemaid. The valuables were found in her room. Mr. and Mrs. Guetling last night left Miss Howard in charge of their baby while they were attending a faculty reception at Williams college. When they returned home, they found the baby alone and crying and the valuables and nursemaid missing.

Inmate Accused of Murder of Watchman

TAUNTON, Oct. 22.—A formal charge of murder, the police say, will be made against Harry Hayward of Whitman, Mass., in connection with the death early today of Arthur Willey, night watchman at the Raynham colony of the Taunton insane hospital. Hayward is charged with beating the watchman to death with a heavy poker. Willey's head was beaten to a pulp. Hayward, who had been an inmate for about three years, was considered harmless. The police say he has admitted attacking Willey.

Sacco-Vanzetti Arguments Oct. 29

BOSTON, Oct. 22.—Judge Webster Thayer of the superior court before whom Niccola Sacco and Bartolomeo Vanzetti were convicted of murder in the first degree for the killing of a paymaster and his guard during a holdup 18 months ago, today set Saturday, Oct. 29 as the date for hearing arguments on motions for a new trial. The hearing will be held in the Norfolk county courthouse at Dedham, Judge Thayer said, unless the defendants should waive their right to be present, in which event it will be held here. The date was announced after a private conference with counsel for the convicted men and the district attorney. Judge Thayer will pass on the bill of exceptions filed by counsel for the defense on Dec. 1, he said.

Many Arrests In Liquor Plots Coming

WASHINGTON, Oct. 22.—Numbers of arrests on charges of bribery and conspiracy to violate the prohibition laws are expected to be made within the next few days in New oYrk, Philadelphia and Baltimore, it was announced today at prohibition headquarters.

Marshal Foch Leaves on Way to U. S.

PARIS, Oct. 22.—Marshal Foch left Paris at 7.45 o'clock this morning for Havre, where he will board the liner Paris for the United States. Attaches at allied embassies here were at the station to bid him farewell.

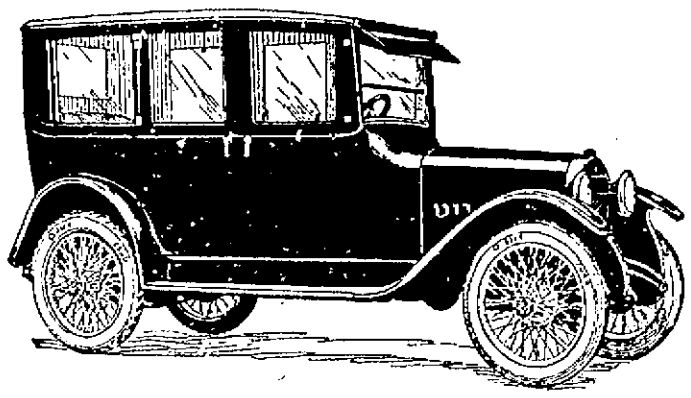

A Six Cylinder Sedan at Less Than Many Fours

Today's Oakland Six Sedan priced at $1725 is the outstanding value in six cylinder closed cars, and also sells for less, in many instances, than four-cylinder sedans of other makes.

Todey's Oakland Six Sedan sells for only $580 more than the touring car, while the usual difference between other sedans and open models varies from $800 to $1200—and frequently much more. In addition to the many advantages of comfort that go with the purchase of a closed model, owners of Today's Oakland Six Sedan enjoy a smooth even flow of power from the Oakland six-cylinder overhead valve engine, with no vibration or "rumble" to mar the pleasure of motoring.

These unusual equipment values are standard on Oakland Six Closed Models:

Cord Tires
Gabriel Snubbers
Metal Visor
Perfection Heater
Cowles Locks on Doors

The prices of Today's Oakland Six are: Touring Car $1145, Roadster $1095, Sedan $1725, Coupe $1625 and Sport Model $1265—f. o. b. Pontiac.

LOWELL OAKLAND COMPANY

614-264 Middlesex Street Telephone 6142

The Oakland Creed

To build at a fair price an automobile so sightly as to uphold its owner's honest pride, so competent as to arouse his genuine respect, so reliable as to win his confidence, so economical as to serve his highest interest—this has been the purpose, is now the accomplishment, and will continue to be the endeavor to which Oakland devotes the whole of its energies, its resources and its skill.

To-day's

Oakland Six

Unit of General Motors Corporation

No Danger of Local Shortage

Continued

ber officials. The report was at once forwarded to E. G. Hultman, chairman of the special state commission on the necessaries of life, who had requested the information.

The figures indicate that there is no danger of an acute local shortage of these great staple foodstuffs if a railroad strike occurs, although a shipping tie-up of any lengthy period would, of course, be likely to pile up stocks of goods at central distributing points and outlying cities and towns might suffer.

The above figures do not include the large supplies usually carried by a large number of retailers, etc., but are as nearly correct as it is possible to obtain and establish the resources of supply.

Many of the dealers have stated that orders for additional supplies of goods have been coming in rapidly, and the big wholesalers have been asked to hurry shipments. It is expected that such shipments will be received within a day or two, as railway traffic is being conducted smoothly thus far, with but few serious delays.

One large wholesaler, instead of glving the chamber the figures showing his food supplies, stated that he had prepared for possible emergency by buying large stocks. In the event of "no strike," he said he would be a loser.

It has come to the attention of the chamber that a certain dealer in Lowell handles 1000 barrels of a popular brand of flour per week. In the event of a railroad strike, this flour can be obtained by water from Portland, Newburyport and Haverhill and shipped by trucks to interior points.

A detailed report has been sent to Mr. Hultman, with the names of Lowell flour and potato dealers and the amounts of stocks each dealer now has on hand.

Truck Owners Ready

Twelve truck owners in Lowell have signified their willingness to co-operate with the chamber of commerce in furnishing 2 trucks for use in an emergency. Letters were mailed Wednesday to 36 truck owners and from the replies already received there is little doubt that a fleet of 100 or more trucks will be available if needed. If any truck owners failed to receive a letter from the chamber of commerce they can have their available trucks listed by telephoning that organization. Those who have already reported are:

Andrew C. Tyrell, 28 Birch street; Walter E. Sands, 36 W. Meadow road; J. Wood & Son, 75 Hampshire street; Bardon & Son, 152 Willard street; D. P. Henry, 116 Ft. Hill avenue; C. A. Ganley, 26 Third street; Patrick Cogger, 483 Riverside street; Fred J. Dunlay, 80 Inland street; Ernest M. Hefler, 116 Midland street; Berard Transfer company, 274 Chelmsfordd street; W. L. Taylor, Inc., 21 Arch street; P. Ducharme & Co., 85 Fourth avenue.

Should trucks be demanded for the transportation of foodstuffs and fuel, the chamber of commerce will divide the city into districts and see that good service is supplied.

The chamber learned today that the gasolene supply in Lowell at the present time is entirely adequate, and in case of an unusual demand and no local transportation facilities, gasolene carriers would bring the fuel over the roads from the monster storages at Beverly and North Shore points.

The Standard Oil company announced today that it has gasolene enough on hand to supply commercial and fire trucks which are given preference, for the next two months.

Ford

THE UNIVERSAL CAR

Coupe $595

F. O. B. Detroit

With Starter and Demountable Rims

THE Ford car is so simple in construction, so dependable in its action, so easy to operate and handle that almost anybody and everybody can safely drive it.

The Ford Coupe, permanently enclosed with sliding glass windows, is cozy, and roomy—modest and refined—a car that you, your wife or daughter will be proud to own and drive.

And of course it has all the Ford economies of operation and maintenance.

Call and look over the Ford Coupe. Reasonably prompt delivery can be made if you order at once.

LOWELL MOTOR SALES Inc.

Thorndike St. corner Congress

Tel. 5547.

DORT

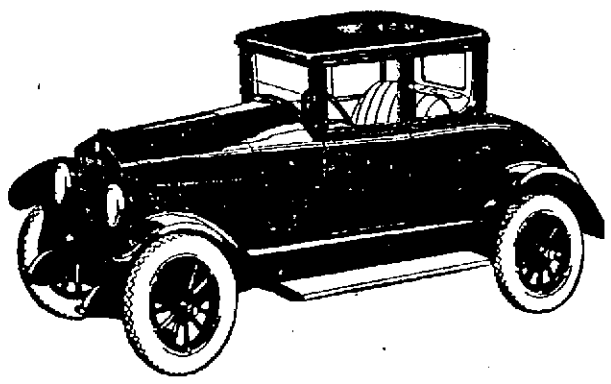

Closed Car Week

You are cordially invited to inspect the Dort family of closed cars during the coming week.

S. H. C. Motor Sales Co.

65 Moody St. Phone 803

The Willys-Knight Sedan

The Willys-Knight Sedan is a car of distinctive character and power. These qualities are given through the refinement of body in keeping with quiet efficiency of the wonderful sleeve valve motor.

A car of strength combined with the beauty and permanence so desirable to the discriminating—plus the added quality of economy.

During Closed Car Week, visit the Willys-Knight show room.

The Chalifoux Motor Co.

Market Street, Corner Shattuck.

AMUSEMENT NOTES

By Theatres Own Press Agents

B. F. KEITH'S THEATRE

"They Say——!" Unusual Comedy to Be Presented by Paul Decker Next Week—Excellent Bill

For tomorrow's bill at the B. F. Keith theatre, Hope Eden, who has been such a splendid offering during the present week, will be head-lined once more. These will be positively her last appearances before a Lowell audience. Jean Granese and her brother Charlie will be on the bill, as will the Belgian Rose, Fred and Marjorie Dale, Carleton & Tate and Archelees & Venus. A newcomer for the day will be the Burton Trio.

"I Heard—!!!" is Paul Decker's newest vehicle, and it will be of sufficient importance to be the feature of next week's bill at this theatre. It was written by Edwin Burke, the maker of droll comedies and unusual situations. Paul Decker, several years ago, came to vaudeville with a long list of personal successes from the legitimate stage. His batting average in the two-a-day is the thing to look up now, and it will be found that he has been every whit as popular in the tabloid forms as he ever was in the longer dramas. He will be supported by an excellent company.

Remember the Primrose four? It's the Primrose Three now, and with the latest singing turn which they present are some of the very smoothest of harmonies. Murphy, Gibner and Reinhart are mingling the beautiful melodies as only these three men can. This is a heavyweight trio in more ways than one.

Having taken lessons on the harp from the eminent Salzedo, Ann Gray was all ready to devote her life to the concert stage, but she was assured that no persons in the world are more anxious to hear good harp music than are those who attend vaudeville performances. One of the oldest of instruments, the harp is one of the best, and Miss Gray imparts exceptional musicianship in her work.

Don E. Roberts and Hazel Boyne are "All at Sea," a recollection of musical comedy, with singing and dancing. Coffman & Carroll give an inimitable blackface skit, all comedy, while Rice & Elmer will tickle you with their falls. John and Nellie Olms are known the world over as "The Watch Wizards." They are magicians of a different kind.

OPERA HOUSE

Lowell Players to Present Comedy Drama of New England Life a Century Ago in "The Little Puritan"

In presenting the Lowell players in Edward Peple's delightful comedy drama of New England life a century ago, "The Little Puritan," at the Opera House the coming week, Owner Schaake feels assured of once again meeting the expectations of the theatregoers of Lowell and vicinity, particularly those who are partial to the very best, cleanest and highest type of stock offering. Produced under the direction of John Ravold, and employing it as a vehicle in which to more properly and satisfactorily introduce the new leading woman of the company, Miss Shirley Magrath, the management is satisfied that it will rank with the biggest successes of the season. Besides affording Miss Magrath wonderful opportunity to display the exceptional talent that is here, it also offers Mr. Howard, and the remaining members of the company an unusual chance to again indicate their capabilities that are now well known. The author of "The Little Puritan"—Edward Peple, is well known as a New York journalist, creator of Robert Hilliard's success, "The Littlest Girl," and if the truth were known, the real writer of "Peg o' My Heart." It's a story of a century ago in and about old Salem town, when the people were Puritanical in their notions, but where true love ran about as smoothly as it does in the present day. Human nature was the same then as it is now and Quaker restraint could not hold in check young blood and the fire and vigor of youth. The drama has to do with the love at first sight of Martha, a demure but lively little Quaker girl, and a bright and aggressive youth of Harvard college. As punishment for sinning on the Sabbath, Martha is destined to become the wife of a fawning and hypocritical Quaker, and is about to be forced into the undesirable marriage when the young man appears on the scene. Then the real play begins. From then on it has many exciting scenes and melodramatic phases that will surely prove interesting. The scenery painted expressly for the local production by Mr. Stillman, will be true to the time and place. The part of

SHIRLEY MAGRATH,
The New Leading Lady at the Lowell Opera House.

Martha, the vivacious young Quaker, will be portrayed by Miss Magrath, the charming young leading woman, and she will unquestionably find ample opportunity to impress her audiences by her exceptional work. Mr. Howard, the leading man, will be seen as the college youth and he too will make a deeper impress than ever before of his rare talent. Kelman Matus, who is a descendant of an old Pennsylvania family, has sent to his home in Philadelphia for an heirloom in the way of a homespun coat and other clothing, which were owned by his great grandfather, and which he will wear in the play. Owner Schaake and Director Ravold have given the production their best efforts, and the results should be wonderfully successful. A big advance sale indicates capacity business during the week. It's advisable to make reservations as early as possible. Tel. 261. Down-town office at Prince-Walter's Bungalow Shop.

RIALTO THEATRE

Next Week's Bill at the Rialto Opens With Two Sensational Screen Features—Anita Stewart and Others

Two sensational screen features mark the introduction of next week's moving picture program to the Rialto theatre. The management has booked two of the highest rated productions that it is possible to connect with and which will be shown to the public of Lowell without any increase in prices.

For the opening three days of the week the feature of the bill will be Anita Stewart, well liked actress of the screen, who is appearing in a love story of universal appeal, "Sowing the Wind." In addition to this feature there will be shown for Monday, Tuesday and Wednesday a western drama, "A Desert Mystery"; an Educational comedy, "Just in Line," and a snappy set of Kinograms.

For Thursday, Friday and Saturday Manager Prager has booked the sensation of the season, Pola Negri, who starred in "Passion," and who is now appearing in another great picture, "Gypsy Blood." In this production she takes the part of the famous cigaret girl and carries it out to perfection.

In the picture "Sowing the Wind" the story concerns Rosamond, who emerges from a convent to plunge into the evil environments of a gambling dive, over which presides "Baby Brabant," her benefactress, who is later revealed as her mother. Her flight from the den of orgies and her later meeting with the man she loves and the accidental finding of her father, all combine to make a story of sustained suspense, affording Miss Stewart plenty of opportunities to display her emotional qualities. Several thrilling climaxes are claimed for the film and it is further given credit for pointing out something of a moral, without going to the extreme of preaching.

In the picture, "Gypsy Blood," Pola Negri brings a delightful change to the screen atmosphere. She will be remembered as playing the role of Madame DuBarry in "Passion." It is now stated that this Polish artist has a really bigger part in the new picture.

The Sunday program at the Rialto will introduce Mary Pickford, Buster Keaton and William Crane, in two strong pictures, which will be supported by four high class vaudeville acts.

COMPLETE CURE OF INDIGESTION

One Box of "FRUIT-A-TIVES" or "Fruit Liver Tablets" Brought Relief

WILLIAM GALE SHEPHERD
Old Chatham, Columbia Co., N. Y.

"I was bothered with Constipation, Liver Trouble and Indigestion for three years; and tried all kinds of medicine with no relief.

I was so bad I would have a dull, heavy feeling in the pit of my stomach; generally about three or four hours after eating.

I saw advertised in the *"Troy Times"* 'Fruit-a-tives' and sent to R. W. Seymour's drug store in Chatham and bought two 50c. boxes. Before I had finished one box, I was relieved and now have no more trouble. I can eat anything I desire.

I would advise anyone in the same condition as I was, to take 'Fruit-a-tives'; it is a God-send, and I would not be without 'Fruit-a-tives' in the house".

WILLIAM GALE SHEPHERD.

50c. a box, 6 for $2.50, trial size 25c. At dealers or from FRUIT-A-TIVES Limited, OGDENSBURG, N. Y.

MERRIMACK SQUARE THEATRE

"Beyond," Paramount Feature Starring Ethel Clayton, Attraction for First Half of Week

"The Furnace," a big dramatic production of modern life, starring Agnes Ayres, Theodore Roberts and other favorite stars, will be the feature attraction of the Sunday program at the Merrimack Sq. theatre, "East Lynne," a screen adaptation of the famous old melodrama, will be the other feature. The usual excellent surrounding program will also be carried out.

Featuring the bill for Monday, Tuesday and Wednesday will be two productions of exceptional merit. "Beyond," a William D. Taylor Paramount production, starring popular Ethel Clayton, and William De Mille's "After the Show" will be the underscored attractions.

No star of the silversheet understands her art better than Ethel Clayton. One of her predominating qualities is her perfect interpretation of every characterization which she assumes. A deep student of subjects which the ordinary reader avoids has given her a genuine understanding of life. In "Beyond," Miss Clayton surpasses all her previous efforts.

Primarily, the story is one with a highly attractive theme, dealing as it does with the problem of communication between the spirits of the departed and the living. The theme differs from the purely spiritualistic, however, in that the spirit of the mother in the story comes to her daughter in visions and in dreams. From this situation a fascinating plot develops and one which is filled with romance, suspense and adventure.

The picture is a William D. Taylor production, adapted by Julia Crawford Ivers from the original story by Henry Arthur Jones. Charles Meredith plays the leading male role opposite the star and others in the cast who aid materially in making the picture a success are Earl Schenck, Montaine La Rue, Winifred Kingston, Lillian Rich, Charles French, Spottiswoode Aitken and Herbert Fortier.

William De Mille's Paramount production of "After the Show," the other big feature for the first half of the week, is a story built around one of the most romantic figures of the realms back-stage—the old stage door-keeper, and his paternal love for a little chorus girl, who, in need of friendship and guidance, turns to him as a father. She believes his stories of how he nearly became a famous actor and fills the void in his heart. It is a story which involves a great battle between two kinds of love—the love that builds and makes for life and happiness, and the love which destroys.

Charles Ogle, the veteran character actor, plays the leading male role, and Lila Lee the feminine lead. An excellent supporting cast is also presented.

A comedy, "Hayseed," and the International News will complete the bill.

THE STRAND

Another Bill Extraordinary at the Strand Next Week—"Salvage," Story of a Mother's Love, Heads List

"Salvage," Pauline Frederick's latest Robertson-Cole special screen production, which is to head the bill at the Strand for the first three days of the coming week, is a story of mother love, that love which "passeth all understanding" and does not count too great any sacrifice or suffering. Miss Frederick plays the part of Bernice Ridgeway, a young woman of fine family and breeding, who has already regarded marriage as a tender, beautiful ideal. Disillusionment follows closely upon the heels of her marriage to Cyrus Ridgeway, a power in the financial world. Despite her efforts to maintain her dream, there is borne upon her the one fact that her husband's one creed is to get gold, and that the object in marrying her was to perpetuate the family name of Ridgeway. Fate mocks him, however, when their heir is born hopelessly deformed. With no regard for the sufferings of his wife, he orders the child taken away, and when the wife recovers from her illness she is told that her baby died. Through a gossiping servant, she learns of her husband's cruelty, a cruelty which prompted him to ask the doctor if it were not better to let the child die rather than have a deformed baby bear the name of Ridgeway. In a spirit of revolt and hatred against the man whose name she bears, Bernice strips from her costly clothing and jewels and leaves forever the house of Ridgeway. The development from then on is most unusual and interesting, but to divulge it would be to deprive it of its worth as a film story. See it and learn what the outcome is. It's a truly human tale and has the rare merit of absolute sincerity. Miss Frederick is seen in one of her biggest dramatic efforts.

When you see "The Road to London," the second feature for the first of the week, you will thank its author for letting its star, Bryant Washburn, elope with the girl of his very sudden choice in an automobile. To avoid his pursuers he had to play hide-and-seek in the streets of London and in its beautiful suburbs, thereby giving you a thrilling sightseeing trip in one of the world's largest cities, that shows you such famous places and buildings as Piccadilly Circus, Constitution arch, Buckingham palace, Trafalgar square, Westminster abbey, Windsor castle, and the charming village of Windsor. When they are obliged to leave the car and flee in a motor canoe you get a lovely ride down the Thames river. Mr. Washburn is given excellent support by Joan Morgan, a real English beauty, Saba Raleigh and Gibb McLaughlin.

There's a triple feature bill for the last three days of the week, headed by the special production, "What Women Will Do," a modern melodrama of New York life. It deals with a young woman who becomes involved in a malicious scheme designed to mulct a wealthy old lady, whose grief over the suicide of her son while he was under the stigma of a charge of murder, has made her easy prey. In working to the climax, in which the girl and her companion are elevated through the regenerating influence of the grieving mother, the story induces elements of great contemporary interest, among them spiritualism. Anna Q. Nilsson is one of the members of an all-star cast.

Feature number two for the week-end is William Russell in "Children of the Night." The star is not to be seen on this visit in a cowboy outfit. We are to see him as a Wall street financier and it is said he triumphs in this somewhat unaccustomed role. One reason for his reported success is perhaps the fact that he becomes involved with an underworld secret society which plans his death. Here he promptly gets into his element, defying criminals, indulging in fierce battles with strong men, and in the end rescuing from the clutches of the gang a young girl with whom he has fallen in love in a most peculiar way. The piece has all the vigor and proverbial "pep" of most Russell offerings.

The third and last feature on the program is Larry Semon in "The Fall Guy," said to be one of Larry's biggest laugh-makers. It's a mixture of funny stunts and pretty girls, in which the comedian and his assistants engagee in a most amusing series of adventures.

The usual high class program for the Sunday performances. Vaudeville and an entire change of pictures.

PUBLIC LECTURE AT VARNUM SCHOOL

The general public is invited to attend a free public lecture, which will be given at the Varnum school next Tuesday night under the auspices of the Centralville Improvement association. The lecturer will be Ben Franklin Allen, an expert on civics and sociology, who has just returned from a European tour, where he has given numerous lectures.

Mr. Allen was born in a small western village, earned his way through a large town college and specialized in civics and sociology at Chicago and Columbia universities and has spent two summers in taking the special courses in community building at Harvard university.

Mr. Allen will come to this city Tuesday afternoon in order to make a tour of the city prior to his lecture, and in the evening he will speak on "Remaking Main Street." The Centralville Improvement association will also hold a brief business meeting Tuesday night and will elect its officers for the ensuing year.

The way to sell more is to tell more. Give all the facts in your Sun classified ad.

NEW JEWEL Theatre

MONDAY and TUESDAY

A Big All-Star Program

Harry Carey

The Great Western Favorite, in

"MEN OF THE WEST"

A story laid in the Yukon, showing how circumstances changed a man into a devil.—Five reels.

Other Attractions

DOROTHY GISH

—IN—

"Little Miss Rebellion"

One of the pretty star's best productions.

Episode 7 of

"VANISHING TRAILS"

With FRANKLYN FARNUM.

More thrilling than ever.

Jewel Monkey Comedy: "The Movie Star"

The Big Serial of the Year

"WINNERS OF THE WEST"

Friday and Saturday Next

CROWN THEATRE

SUNDAY

Wanda Hawley

—IN—

"Her Beloved Villain"

Special: "What Women Want"

COMEDY AND WEEKLY.

Monday and Tuesday

Charles Ray Production

Elaine Hammerstein Production

ROYAL

For Sunday Only

"THE EDUCATION OF MR. PIPP," the classical comedy

"IMPOSSIBLE SUSAN" and some other short subjects.

Watch for Our Big

WONDER SHOW

Wednesday and Thursday, Oct. 26th and 27th

Rialto

SUNDAY
4 Vaudeville Acts, 2 Feature Pictures
Mary Pickford
Buster Keaton
Continuous 1 to 10

SUNDAY
Mary Pickford in "Rebecca of Sunnybrook Farm."
Buster Keaton in "The Saphead"

3 DAYS ONLY

MON., TUES., WED.

ANITA STEWART

—In—

"SOWING THE WIND"

A whirl 'midst Broadway's glittering lights—a vision of the shadows behind them. The different drama of a stage star's love.

Added Attraction

WALLACE COBURN in "The Desert Mystery"

Only Moving Picture Theatre in Lowell Employing Union Labor

COMING THURSDAY

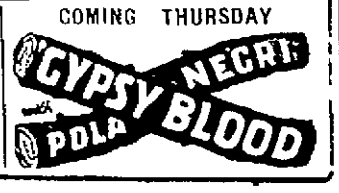

MATINEE TODAY —— TONIGHT —— "BLIND YOUTH"

HOME OF THE SPOKEN DRAMA

OPERA HOUSE

The LOWELL PLAYERS

CAPACITY HOUSES AT THE NEW LOW PRICES

EVENINGS ALL RESERVED 15¢, 25¢, 30¢, 50¢ AND NO HIGHER

MATINEES—Orchestra, 15 and 20 Cents; Balcony, 10 Cents

STARTING NEXT MONDAY NIGHT

OUR CAPTIVATING NEW LEADING LADY

SHIRLEY MAGRATH

WM. HOWARD As HARRY SHIRLEY of BOSTON TOWN

In Edward Peple's great play of pioneer life in Salem by the sea ever so long ago. The days of witches, of blue laws and whipping posts.

Intensely Dramatic With Lively Comedy

SPECIAL LADIES' NIGHT

This FREE COUPON accompanied by one paid reserved seat will entitle two ladies to reserved seats Monday evening, Oct. 24. PRESENT THIS AT BOX OFFICE BEFORE 7 P. M.

MERRIMACK SQ. THEATRE

MON. TUE. WED.

MORE GREAT PARAMOUNT PICTURES

Ethel Clayton in "Beyond"

A drama dealing with the deepest problems of life, and revealing the unfold mysteries of mother love. Ethel Clayton's performance will cause you many a heart tug. A Paramount Picture.

FEATURE NO. 2

WILLIAM DeMILLE'S "AFTER THE SHOW"

With Lila Lee, Jack Holt and Charles Ogle

After the show! When the players' make-believe is ended! When the struggles, sorrows, loves of real life stand waiting at the stage door!—Then comes the story in this great picture.

SUNDAY—AGNES AYRES and MILTON SILLS in "THE FURNACE"—Special Production "EAST LYNNE"

B. F. KEITH'S

THE AMUSEMENT CENTRE OF LOWELL

Twice Daily—2 and 7.45 P. M. —— Phone 28

WEEK BEGINNING MONDAY, OCTOBER 24

GOSSIP—RUMOR—CHATTER

PAUL DECKER & CO.

IN EDWIN BURKE'S NEW COMEDY

"I HEARD —— !!!!"

DON E. ROBERTS & HAZEL BOYNE "All at Sea"

COFFMAN & CARROLL "Two Tones of Brown"

A PUPIL OF SALZEDO

ANN GRAY

WITH HER HARP

RICE & ELMER Falls For Fun

JOHN & NELLIE OLMS The Watch Wizards

THE SMOOTH HARMONISTS

PRIMROSE THREE

750 Pounds of the Primrose Four

Topics of the Day——Fables——Travelog——Pathe News

2.30 P. M.—TOMORROW'S BILL—7.30 P. M.

Miller & Clinton, Jean Granese, Fred and Marjorie Dale, Carleton & Tate, The Belgian Rose, Archelees & Venus, the Burton Trio.

SPORTING NEWS AND NEWSY SPORTS

LOWELL IN FINE FORM

Portland Poloists Outclassed by Locals—Davies Stars for Winners—Score 9 to 3

Youth was served in impressive fashion at the Crescent rink last night, when the "young" Lowell poloists won over the Portland veterans by the score of 9 to 3.

In polo the veteran player is slow to warm up, to get his stride, while generally the youngster shows his best speed at the outset. The old timer, profiting by experiences of other years, goes about his preliminary work carefully and improves his play as the season advances.

On most of the teams the "Vets" and the "kids" are more equally divided, but the Portland lineup contains four of the real veterans of the game, and but one of the younger school.

Cameron, Harrold, Hart and Hueffner, are veterans of hundreds of polo battles, while St. Aubin is just breaking in to the professional game. Cameron and Hart played in the old league here in Bill Parsons' days. Harrold and Heuffner are western stars who broke in a little later.

The youthful Lowell team, none too impressive in the opening game here on last Monday night, appeared like an entirely different outfit last night. Davies and Alexander were at their best on the rush line. Quigley was in the form that made him one of last season's stars. Moyrison was 100 per cent. better than in his previous exhibition and Blount was back in his old time form at goal.

But it was not only as individuals that the Lowell players starred. Their team work was a revelation. Quigley proved a classy pivot man and his passing to Alexander and Davies was a treat to look upon.

For the visitors "Bob" Hart and Harrold did the most effective work. Hart drove well, and did some good defensive rushing. Cameron at halfback was rather slow in getting in front of the speedy Lowell rushers and his dereliction was responsible for several of Lowell's goals. Hueffner at goal made many good stops but Lowell succeeded in getting nine by him for bullseyes.

Lowell got the jump right at the start with Davies getting a goal after a little more than two minutes of play. Alexander followed with a brace. Hart got one for Portland, but Davies came right back with a couple. In the second session Alexander was the only one to score. He landed two. In the final stanza Hart scored a brace and Davis sent his sixth of the night into the curtains. The lineup and score:

LOWELL	PORTLAND
Alexander, lr	lr, St. Aubin
Davies, rr	rr, Hart
Quigley, c	c, Harrold
Morrison, h	h, Cameron
Blount, g	g, Hueffner

FIRST PERIOD

Won by	Caged by	Time
Lowell, Davies		2.40
Lowell, Alexander		2.47
Lowell, Davies		1.12
Lowell, Davies		1.44
Portland, Hart		1.04
Lowell, Davies		.06
Lowell, Davies		4.19

SECOND PERIOD

Lowell, Alexander		3.58
Lowell, Alexander		1.47

THIRD JERIOD

Portland, Hart		16.23
Lowell, Davies		5.32
Portland, Hart		2.37

Summary: Score—Lowell 9, Portland 3. Rushes—Alexander 9, St. Aubin 6. Stops—Blount 41, Hueffner 40. Referee—Donnelly.

POLO NOTES

The fans greatly enjoyed last night's victory and cheers greeted the caging of every goal.

Ex-Rep. Donnelly, of Lawrence refereed the game and he did a fine job.

Barney Doherty is expected to soon join the Portland team. His presence is needed badly.

The uniforms of the Portland team reminded one fan, he said, of when he was in Sing Sing. The Jerseys are of yellow and black stripes, while the trunks are of bright yellow.

"Bob" Hart, captain of the Portland team, played hard to stem the tide and while his work featured for the visitors, he had little success in stopping the local speedsters.

Morrison showed great improvement over his work here in the opening game. He blocked effectively and handled the ball well. Salem now leading the league, will play here Monday night.

Next week's polo schedule follows:

Monday, October 24—Lawrence at Portland; New Bedford at Providence; Salem at Lowell.

Tuesday, October 25—Worcester at Woonsocket; Lowell a New Bedford; Providence at Lawrence.

Wednesday, October 26—Portland at Worcester; Woonsocket at Salem.

Thursday, October 27—New Bedford at Woonsocket.

Friday, October 28—Providence at Portland; Lawrence at Salem; Worcester at Lowell.

Saturday, October 29—Portland at New Bedford; Lowell at Worcester; Salem at Providence; Woonsocket at Lawrence.

Salem's Fourth Straight

SALEM, Oct. 22.—The Salem polo aggregation met the Lawrence team on the local rink last night and emerged from a hard fought game on the victorious end of a 7-4 score. The goal tending of Lovegreen for the visitors was the feature of the game.

The summaries:

LAWRENCE	SALEM
Mulligan, lr	lr, K. Williams
G. Hart, 2r	2r, Bouchard
Griffith, c	c, Jean
Foley, b	b, Muirhead
Lovegreen, g	g, Pence

Score—Salem 7, Lawrence 4. Rushes—Mulligan 3, K. Williams 11. Stops—Lovegreen 65, Pence 36. Foul—Foley. Referee—Ford.

POLO LEAGUE STANDING

	Won	Lost	P.C.
Salem	4	0	100.0
New Bedford	3	1	75.0
Providence	3	1	75.0
Woonsocket	2	2	50.0
Lowell	2	2	50.0
Portland	1	3	25.0
Lawrence	1	3	25.0
Worcester	0	4	00.0

LAST NIGHT'S RESULTS

Lowell 9, Portland 3.
Lawrence 4, Salem 7.

GAMES TONIGHT

Woonsocket at Worcester.
Salem at New Bedford.
Lowell at Providence.
Portland at Lawrence.

ROLLER SKATING
Crescent Rink
TONIGHT
Polo, Monday Night

BOXER STUDIES TO TRAIN

JIMMY KELLY, PUGILIST AND STUDENT.

NOTRE DAME, Oct. 22.—Education and prize-fighting are strange bed fellows.

It isn't often that you find a first-class resin shuffler who is acquainted with Aristotle and Blackstone.

And it isn't often you find a man toting a college degree into the squared circle to be introduced as a contender for the bantamweight title.

But Jimmie Kelly, flashy Chicago bantam, who gave Pal Moore a run at Kenosha, Wis., last spring and who has been licking the best of them around Chicago, has taken to slinging books along with left hooks.

Jimmie has enrolled in the school of journalism at the University of Notre Dame and intends to go four rounds for his degree.

"It's great stuff out here," says Kelly, as he hurries across the campus from his news editing class, "and I'm going to be in better condition this winter than I ever was. Regular study hours, regular training hours and plenty of sleep.

"No, I'm not going to quit fighting. I'm in the game to stay. Just want to learn another game so when referee counts ten over me I can hop out of the ring into a job."

HOWE HIGH TEAM TRIMS WILMINGTON

Howe high football team of Billerica went to Wilmington yesterday and defeated the strong Wilmington high school team of that town, 12-2. The first half produced no score for either team. At the opening of the third period, however, Rogers of Howe fumbled the kickoff and recovered on the one-yard line. Wilmington broke through on the next play and tackled Kauder behind his goal line. This safety gave Wilmington two points. Nothing daunted by this break, Howe high fought harder and scored two touchdowns before the play ended. Capt. Cassidy of Howe and Capt. Robinson of Wilmington starred. The summary:

HOWE	WILMINGTON
Jacobs, Collins, le	re, Merrill
Barrington, Magow, lt	rt, Parsons
McAllister, lg	rg, Sylvin
Larrett, c	c, Ready
Carr, rg	lg, Ryam
Hayes, rt	lt, Wilcox
Myers, re	le, Hoban
Cassidy, qb	qb, Robinson
Rogers, lhb	lhb, Eaton
Kauder, rhp	rhb, Hall
Kauder, fb	fb, Keogan

Score—Howe 12, Wilmington 2. Touchdowns—Cassidy, Rogers. Referee—Spence of Lowell. Umpire—Phillips of Wilmington. Field Judge—Mixer of Colby. Time—Four 10-minute periods.

TEXTILE MEETS BOYS FROM NUTMEG STATE

In an attempt to atone for its 7 to 6 defeat of last year Connecticut Aggies clashed with the Lowell Textile football team this afternoon on the Moody street gridiron. The weather was ideal for football and the packed stands anticipated a hard fought game.

At the opening kickoff Tech presented its first string lineup with the exception of Feindel. The visitors took the field and snapped through signal practice in a manner to indicate they were out for business today.

The Nutmeggers arrived here 23 strong yesterday afternoon and were well received by the local student body. The three fraternity houses were thrown open to the players. During the day the men were shown around the campus and taken through the school plant.

Late in the afternoon Faculty Manager Cushing presided at a mass meeting of the students and cheers were rehearsed for today's contest. The fruits of the meeting were evidenced by the snappy manner in which the cheering section supported its team as it trotted onto the field.

CURED HIS RHEUMATISM

"I am eighty-three years old and I doctored for rheumatism ever since I came out of the army, over 50 years ago. Like many others, I spent money freely for so-called 'cures' and I have read about 'Uric Acid' until I could almost taste it. I could not sleep nights or walk without pain; my hands were so sore and stiff I could not hold a pen. But now I am again in active business and can walk with ease or write all day with comfort. Friends are surprised at the change." You might just as well attempt to put out a fire with oil as try to get rid of your rheumatism, neuritis and like complaints by taking treatment supposed to drive Uric Acid out of your blood and body. It took Mr. Asheiman 50 years to find out the truth. He learned how to get rid of the true cause of his rheumatism, other disorders, and recover his strength from "The Inner Mysteries," now being distributed free by an authority who devoted over twenty years to the scientific study of this trouble. If any reader of "The Sun" wishes "The Inner Mysteries of Rheumatism" overlooked by doctors and scientists for centuries past, simply send a post card or letter to H. P. Clearwater, No. 1012-K street, Hallowell, Maine. Send now, lest you forget! If not a sufferer, cut out this notice and hand this good news and opportunity to some afflicted friend. All who send will receive it by return mail without any charge whatever.—Adv.

HOYT ON STAGE

Waite Hoyt, pitching star of the Yankees in the 1921 World Series, has joined the ranks of vaudeville. Al Petrie, his stage partner, is shown making up the young twirler for his act.

On the Other Hand

BY GROVE MANAGEMENT

"I'know," said Danny Frush, reminiscing, the other day, "I never could figure out Sam Harris. From the time he signed up for my go with Kilbane, and all the time he was managing and training me, he was a mysterous customer.

"While I was training at Baltimore and resting at Atlantic City and even to the day of the fight at Cleveland, Sam every now and then would pipe up and say, 'Now, no matter what happens, don't appeal to me! Don't appeal to me, for I can't do a thing for you!'

"It got on my nerves and I kept thinking about it, but it never reached as hard as when we had that unhappy scuffle during the melee. I didn't know what to do. Immediately I thought of what Harris had been impressing on me all along, and so I didn't appeal to him. Nor did he instruct me. I didn't feel like going back into it again, but when I saw the referee didn't interfere and Kilbane came rushing over into my corner, there was nothing left to do but fight.

"I couldn't appeal to any one.

"After the battle Harris never showed up in the dressing room. I didn't see him until two days after the fight, and I haven't seen him since. Funny fellow, Harris."

Between Babe Ruth and the railroads it looks like a hard winter.

He laid out in the football field.
All covered up with dirt.
A tackler tackled on the fly
And got all but his shirt.

"Dempsey-Willard fight set for next spring," says Kearns. And as the Englishman said, "Well, what of it?"

OPENING UP

The shooting season in England is going on at a war-time clip. Many farmers with their little holdings have become owners of sporting rights, and the number of shootings are greatly on the increase due to the breaking of the large estates.

There has been a big demand for the smallest shoots. Young men who learned to shoot during the war are keen to extend and develop their prowess and the plentiful game of the English season will fall to them.

Formerly the grounds for hunting on the big estates were prohibited to average sportsman. But now he's coming into his own. More power to him.

Ruth smashed another record when he hit a homer at Buffalo.

EPITAPH

Gibbons stepped into the ring.
Leaned 'way back and aimed the thing.
"Oh, listen to the birdies sing."
Biff-Bang-Bing.

Cornell 110, Western Reserve 0. Another case of a live ball.

Sig Haughdahl, an auto racer, negotiated a mile in 44 seconds the other day. Taxi companies now are bidding for his services.

LOOKING FORWARD

"Hurry up" Yost, the Michigan mentor, has turned out some wonderful scoring machines and also some great All-American gridders in the past 20 years. But Yost looks always toward the future.

He was recently made director of intercollegiate athletics at Michigan and at the kick-off organized a school for coaches.

"We have been turning out trained athletes for years; now we are going to turn out some trained coaches," he says.

Women as well as men will be run through the course.

Wonder what a chess player thinks about?

The Bush leaguers are out trying to make enough money to play ball on again next year.

The Sun classified ad section is more than a printed page.—It's a complete service, used daily by thousands of people.

BIG COLLEGE GAMES TODAY

Eastern Football World Has Attractive Card to Choose From

Capacity Crowds Expected to Turn Out—"Big Three" in Important Games

NEW YORK, Oct. 22.—The eastern football world had a big day's work to perform today. With a varied schedule, full of important contests, followers of the fall sport had almost any number of games to choose from and indications were that capacity crowds would see a score or more contests.

The "big three"—Harvard, Yale and Princeton—have attractive programs, the crimson being host to the rugged Penn State team at Cambridge; Yale entertaining West Point in the bowl at New Haven, and Princeton battling against Chicago in Palmer stadium. All of the invading aggregations were conceded a chance to upset their opponents.

Another contest that drew more than ordinary interest was the Syracuse-Pittsburgh struggle at Pittsburgh. The New York institution is sending a large delegation of rooters along with their team. Last year these teams played a tie game.

In New York city, Fordham and Lafayette oppose each other at the Polo grounds and New York university battles against Wesleyan at Ohio field. Columbia leaves its home field to oppose Dartmouth at Hanover, N. H., and the Rutgers outfit from New Brunswick, N. J., lines up against Georgia Tech in Atlanta, Ga.

In central New York, Cornell, which has made heavy scores against early season opponents, was scheduled to meet at Schoelkopf field, Ithaca. Last year the Ithacans were decisive victors over Colgate but the latter team hopes to turn the tide in their favor today.

Pennsylvania is out to avenge the defeat handed their team last year by Virginia Military institute and the latter eleven is pointed for today's game in anticipaton of another victory.

Besides these, there are a dozen or more other games on the eastern gridirons that are sure to develop some fast football.

Tigers vs. U. of Chicago

PRINCETON, N. J., Oct. 22.—Princeton faces the University of Chicago today in the first intersectional football battle the Tigers have played since they turned back Michigan with a defeat in 1881.

The westerners brought with them a big cheering section and have taken nearly 3000 seats.

The Tigers will enter the contest minus the services of several stars. Don Lourie, Hank Garrity and Dick Newby, all are out with injuries. Baker, MacPhee and Gray, all of whom started in the navy game last week, will watch the fray from the side lines, their places being taken by Von Schilling, Euwer and Tyson, respectively.

The westerners were reported in good shape. They slightly outweighed the Princeton men.

The lineup:

Princeton	Chicago
Tyson, le	le Strohmeier
Keck (Capt.) lt	lt Fletcher
Von Schilling, lg	lg, Leatherman
Wittmer, c	c, King
Morgan, rg	rg, Redmon
Hooper, rt	rt, McGuire (Capt.)
Stinson, re	re, Crisler
Euwer, qb	qb, Romney
Gilroy, lhb	lhb, Cole
Smith, rhb	rhb, Hurlburt
Van Gerbig, fb	fb, Hermes

Harvard Meets Penn State

CAMBRIDGE, Oct. 22.—Harvard shaken by injuries, opposed Penn State, its most formidable rival to date, in the stadium today, outweighed for the first time this year. Snell, the crack back, and captain of the visitors, was not in the opposing lineup. Second string men played in four of the Harvard positions. Indications were for a close game with each coach predicting that breaks would decide the contest.

The probable lineup:

Harvard	Penn State
MacMacomber, le	le, McCollum
Kane, lt	lt, Madera
Hubbard, lg	lg Baer
Clark c	c, Bent
Brown, rg	rg, Bedenk
Ladd, rt	rt, McMahon
Janin, re	re Hufford
Johnson, qb	qb, Killinger
Chapin, lhb	lhb Redinger
Churchill, rhb	rhb, Lightner
Owen, fb	fb, Hess

Officials: Referee, O'Brien, Tufts; umpire, Thorpe, Columbia; field judge, Butterfield, Boston; head linesman, McCarty, Georgetown. Time of periods 12 or 15 minutes.

Dartmouth-Columbia

HANOVER, N. H., Oct. 22.—Dartmouth, in its last home game of the season today, met Columbia and expected to win. Two of the Green's regulars, Captain Jim Robertson and Hurd, were out of the game as a result of broken noses sustained in last week's game with Tennessee. Columbia had indicated an intention to protest Dartmouth's shift formation as illegal.

Yale-Army Game

NEW HAVEN, Conn., Oct. 22.—The Army came from the banks of the Hudson to the playground of the Yale bull dog today for a football battle. With the West Point team came 1400 cadets who gave the occasion a spectacular effect. The game itself was expected to produce a stubborn contest.

General McArthur, commandant at West Point, was the guest of President James Rowland Angell of the University and Mrs. Angell, and sat with them in the Yale section. The army support included Sec'y of War John W. Weeks; Major General Edwards of the first corps area, and members of his staff, while colonels, majors and captains flanked the high officers.

On the Yale side also were Governor Lake, Lieut. Gov. Templeton, United States Senator J. W. Wadsworth, Jr., of New York, and a cluster of figures well known in political and college life.

General Armando Diaz, commander of the Italian army, was expected to motor up from New York. The lineup was as follows:

Yale		Army
Blair	left end	Storck
Into	left tackle	Hulligan
Cruikishank	left guard	Breidster
Kandis	center	Greene (capt.)
Guernsey	right guard	Gardisch
Diller	right tackle	Davidson
Deaver	right end	White
Becket	quarterback	Wilhide
Aldrich	left halfback	Wool
Mallory	right halfback	Smythe
Jordan	fullback	McLaren

Officials: G. W. Crowell, Swarthmore; umpire, L. O. Kerberger, Washington and Jefferson; head linesman, Edward Thorpe, La Salle; field judge, V. A. Schwartz, Brown.

DICKERMAN & McQUADE
Central Cor. Market
GOING HUNTING?
If You Are, Get Fitted Up at Our Sporting Goods Dept.

RUTH QUITS BARNSTORMING

Home Run King Abandons Tour and Returns to New York From Scranton, Pa.

Plans to go to Chicago to Tell Judge Landis He's Sorry He Defied Rules

NEW YORK, Oct. 22.—Babe Ruth, slugging star of the New York Yankees, has abandoned his barnstorming baseball tour and is ready to eat as big a slice of humble-pie as Judge K. M. Landis, baseball commissioner, thinks it advisable to dish up.

Ruth returned to New York today from Scranton, Pa., where he played his last barnstorming game yesterday, and it was announced he would depart shortly for Chicago, to tell Judge Landis he was sorry he had defied the edict and that the rule prohibiting exhibition appearances by championship contenders should be observed. Bob Meusel, Bill Piercy and Tom Sheehan of the Yankees, who have been playing with Ruth, also decided to quit and say "sorry" to Judge Landis.

ROCKY KANSAS WINS

Buffalo Lightweight Gets Award Over Tendler—Tiplitz Beats Darcy

NEW YORK, Oct. 22.—Rocky Kansas, Buffalo lightweight, received the judges' decision after his 15-round bout with Lew Tendler of Philadelphia at Madison Square Garden last night.

Kansas was the aggressor throughout most of the match, gaining the advantage in 10 of the 15 rounds. Tendler had the better of two rounds, the third and the 14th; three, the first, 11th and 12th were even.

Kansas caught Tendler repeatedly with a vicious right hook, which rocked the Philadelphia boy and slowed him up considerably. In the ninth round Tendler was floored with a right hook to the jaw but he refused to take a count. Kansas cut both of Tendler's eyes badly in the opening round and the Philadelphian's counterblows did not seem to bother him.

Tendler had hoped to defeat Kansas and engage in a championship bout with Benny Leonard. Kansas stayed 12 rounds with the champion last winter.

Kansas weighed 134½ and Tendler 134 pounds.

Joe Tiplitz, Philadelphia, received the judges' decision last night in an eight round bout with Johnny Darcy, New York. They are lightweights.

Bobby Michaels, New York, 130 pounds, received the judge's decision over Earl Baird, Seattle, 129 pounds in eight rounds.

Carl Tremaine, Cleveland, bantamweight, won from Marty Collins, New York, the referee stopping the contest in the eighth and last round. Collins took much punishment.

LOOKS LIKE GOOD GAME

Lowell and Concord High Teams Buckle Antlers at Spalding Park

Lowell high and Concord high clashed at Spalding park this afternoon in what promised to be a hotly contested football game. Concord came up with the expectancy of making reparation for the 16-7 defeat handed them by the Lowell team last year. Concord's team this year contains nine veterans and for this reason a hard game was looked for. The Lowell team also does not lack veterans and a decisive win was confidently expected. The Lowell team during the past week has been worked hard by Coach Cawley and an improvement over their last home game was noted. A crowd of 30 followers of the team came over the road with the Concord boys to encourage them on to victory.

FAMOUS PLAYERS IN NEPONSET LINEUP

The Neponset Wanderers, who will play the Indians on the Fair Grounds tomorrow afternoon, is without doubt one of the greatest independent football teams ever organized in this section. For several years this team has been winning consistently, and last season, was the only team to score a victory over the Indians.

"Bow" Moulton, who a year ago tore through the Indian line for long gains, and who also starred as a punter, will be back in the lineup. He's a football team in himself. Sims, crack fullback and coach of last season's club, will also be at his regular position.

The team includes Carlson of Penn State 1919, Thorseff and Gorman of Fordham, '20, Moulton and Stuart of Indians, Connors and McDonald of the Yankee Division eleven, champions of the A.E.F., Haggerty and Young all Scholastic men of Boston in 1920, Sims and others.

The Indians will depend on their regular lineup with Whelan and Barton of Boston in the lineup. The game will start at 2.30 o'clock.

Cycling 65,000 Miles, Handcuffed

SAILOR TONY PIZZO TAKES A BATH WITH HIS BICYCLE. BELOW, PIZZO HANDCUFFED TO HIS WHEEL AND READY TO HIT 47 STATE CAPITALS.

DENVER, Oct. 22.—To every state capital in the United States handcuffed to a bicycle!

That is the job Sailor Tony Pizzo, 25, of Denver, has cut out for himself.

It is a 65,000-mile trip and will take him two years to complete it.

During this time he will eat, sleep, bathe, shave himself, dress and undress without the aid of valet.

He also will make all the repairs necessary for his bicycle.

Governor Oliver H. Shoup slipped Pizzo's wrists into the handcuff loops in front of the Colorado state capitol and stood by while the locks were soldered fast.

He left Denver on October 5, heading south, Austin, Tex., will be his first capital stop.

According to Pizzo's schedule, he will visit the southern capitals during the winter months and ride north again next summer.

"It ain't so bad," says Pizzo, "as it sounds."

"When I ride into a town everybody turns out to look me over.

"At first they take me for a prisoner. I am, in a way. But my bicycle is my only jailer. We get to be chums because where it goes I go.

"It is fascinating, once I get my legs toughened up to the steady riding."

Pizzo will ship from Florida to Havana for a two-week vacation some time this winter. He'll do stationary exhibition riding, both on the boat and in Cuba.

In 1919 he made a similar trip handcuffed to a wheel from Los Angeles to New York.

He had many experiences. Four times he was run down by motor cars. Once his collar-bone was broken. At another time both of his arms were fractured.

In 1920 he made the return trip from New York to Los Angeles under similar conditions.

BOWLING

The various teams of the Merrimack Mfg. Co. Bowling league matched skills on Kittredge's alleys last evening, the result being as follows:

Spinning—Richards 278, Spanos 275, Hubin 253, Fore 277, Monos 283; totals 1366.

Spooling—Vellette 292, Tetreault 240, Gravel 252, Frechette 271, Heald 263; totals 1316.

Khaki Packing—Carroll 267, Nerney 279, Benoit 257, Fitzgerald 282, Thurber 326; totals 1411.

Warp Twisters—Webb 245, Harrington 259, Dhondt 285, Rainville 275, McQuaide 301; totals 1364.

Mohair Plush League

Four teams of the Massachusetts Mohair Plush Co. Bowling league competed on Kittredge's alleys last evening with the following result:

Sorting—Gallagher 213, Whitehead 275, Hill 251, Chapman 249, Lynch 302; totals 1290.

Quilling—Roscoe 225, McAvoy 261, McCarthy 259, Smith 239, Kupala 255; totals 1239.

Weaving—Holden 256, Gilbride 276, Harrison 262, Greenwood 245, Silcox 371; totals 1310.

Spinning—Bailey 223, Grimshaw 289, Maloney 261, Mitchell 275, Lightowler 259; totals 1367.

Lamson Co. Bowlers

The result of the Lamson Bowling league rolling on the Crescent alleys last evening was as follows:

Lamson Rapids—LaFleur 251, Martin 239, Flanders 300, Luther 247, Lamoureux 268; totals 1335.

Perfections—Fields 223, Pantelo 235, McVoy 243, J. Allen 253, Pierce 269; totals 1229.

Number Nines—Maddocks 235, Hendricks 261, McMahon 253, Gagnon 270, Donovan 262; totals 1282.

Sweepoffs—Renaud 253, Tyce 235, Morrison 254, Stewart 237, Laporte 257; totals 1239.

Electrified Bowlers

The rolling of the various teams of the Heinze Electric Bowling league was done on the Crescent alleys last evening, the result being as follows:

Horn Dept.—Burrell 220, Lheureus 214, McMorrow 252, Twohey 293, Atkinson 270; totals 1254.

Tool Room Team No. 2—Prescott 294, Vassar 243, Marshall 332, Collett 285, Perry 278; totals 1432.

Cut Out Dept.—LaFlamme 282, Dougherty 246, Bell 249, Pare 247, Painchard 271; totals 1295.

Ex. Dept.—J. Hamil 236, P. Carrigan 175, C. Thompson 263, Hebert 260, A. Harrison 267; totals 1181.

Testing—Lyons 275, Carleton 203, Delaney 258, Cola 237, Descheneaux 295; totals 1258.

Shipping—Planard 250, Merron 250, Nomen 280, Guyette 228, Boyle 291; totals 1322.

Tool Room No. 1—Hamilton 260, Jubinville 247, Silcox 241, Miller 229, Lambert 256; totals 1233.

Magneto—Lavoie 208, Charron 230, Berard 269, Craig 280, Williams 275; totals 1267.

War Veterans Win

The Lowell Command, a bowling team connected with the British Great War Veterans' association, defeated the Massachusetts Soccer club on Kittredge's alleys last evening. The score was as follows:

Lowell Command—B. Walsh 260, H. Lancaster 316, R. Smith 268, W. Dixon 304, J. McEntee 241; totals 1389.

Mass. Soccer Club—Campbell 306, Clegg 288, Mahon 286, Kershaw 280, Lyness 276; totals 1436.

The Postoffice Alley

The Postoffice Alley bowling team opened up the Minor league season last evening, on the Postoffice alleys, by defeating the strong Butler A.A. team by a score of 1413 to 1334.

The result of the bowling was as follows:

Postoffice: Roner 269, Petters 297, Beatsenes 271, Edward 258, Grady 317. Total, 1412.

Butler A.A.—Barrett 276, Kenney 278, Dean 262, Garrett 244, Hayden 334. Total 1334.

The Charles A.A. team defeated the Atheneans on the Postoffice alleys last evening, by 122 points. The score:

Charles A.A.—Shaw 299, Pires 293, Orland 306, John Sousa 306, Joseph Sousa 314. Total 1544.

Atheneans—Manuson 288, Spanos 289, Vires 301, Leroy 257, Stritis 257. Total 1422.

Willard-Dempsey Bout July 1

NEW YORK, Oct. 22.—Jess Willard will attempt to regain the world's heavyweight championship from Jack Dempsey at Jersey City next July 1, Tex Rickard, promoter, said today. Rickard stated he had verbal agreements with both Dempsey and Willard for the bout.

To Withdraw Troops From Germany

WASHINGTON, Oct. 22.—The gradual withdrawal of American troops from Germany, expected to start within two weeks, will involve a reduction of the American forces there to about one-half of the present strength of 13,500 officers and men. The reduction will be accomplished by the middle of next March.

Marching on Lisbon to Suppress Revolt

LONDON, Oct. 22.—General Sousa Roxas, commanding Portuguese troops loyal to the government, who was ousted from office on Wednesday, is marching on Lisbon to suppress the revolutionary movement, says a brief despatch from Vigo to the London Times. The first decree of the new Portuguese government was an order for the liberation of men imprisoned on the charge of being involved in the assassination of Dr. Sidonio Paes, in December, 1918.

Bill For Funding Railroad Debts

WASHINGTON, Oct. 22.—The administration bill for funding $500,000,000 of railroad debts, was reported favorably today by the senate interstate commerce committee with amendments by Senator Cummins, republican, Iowa, chairman, broadening the financing operations.

Lowell a Great City of Diversified Industries

R. A. Warnock & Co.
GENERAL CONTRACTOR
BRICKWORK, CARPENTER WORK AND REPAIRING
Concrete Work a Specialty
197 Appleton St.

Daniel H. Walker
GENERAL CONTRACTOR
529 Dutton Street

LOUIS ALEXANDER
Formerly of Fifth Ave., New York
IMPORTER and TAILOR
52 CENTRAL STREET

MANUEL & CURRUL
Shoe and Rubber Repairing a Specialty
380 BRIDGE STREET

MOTORCYCLES, BICYCLES
INCANDESCENT GAS LAMPS
GEORGE H. BACHELDER
BABY CARRIAGE WHEELS AND TIRES
5 and 7 Postoffice Avenue
Tel. 1758 Lowell, Mass.

For Photo Engravings That Satisfy
Try The BARR ENGRAVING CO.
53 Beech Street Tel. 2244

DEL'S GARAGE

E. S. Desmarais, proprietor of Del's garage, has recently purchased the large garage at 682-690 Aiken street, which he has remodeled in a first class and up-to-date building. This garage is steam heated and electrically lighted and is equipped with many facilities for tenants and patrons. The new Del's garage is one of the best of its kind in West Centralville.

E. A. WILSON CO.

When you are ready to replace the roof on your building, do not buy the first shingle your hear about, go around and inquire and you will soon find out from property owners that the most economical and highest grade shingle is the Reynolds, which is being sold by E. A. Wilson & Co., at 152 Paige street. This shingle will outwear many other shingles of a higher.

FRIEND BROS.

There are no better beans put in cans than Friend's beans. This delicious food is a product of Lowell and is tasty and substantial enough to satisfy any lover of baked beans. Try a can any saturday night and you will like them.

SUN

CLASSIFIED

ADS

BRING

RESULTS

THE GREAT AMERICAN HOME

William Drapeau
GENERAL CONTRACTOR
17 Mt. Washington Street

DO YOU KNOW BEANS?
THEN TRY FRIEND'S NEW ENGLAND BRAND
At All Grocers

PLUMBING AND HEATING
J. W. Stewart Co.
359 Bridge St. Tel. 868

SHINGLES
Reynolds Shingles are recognized as the most economical roofing material; because, they last for years and years without any repair expense; because they cost little to buy, little to lay, and nothing for up-keep.
FOR SALE BY
E. A. Wilson Co.
152 Paige St 700 Broadway

DEL'S GARAGE
Ford Service Station
Maker of the Delford Car
716 AIKEN ST. Phone 5255

KRYPTOKS
The invisible bifocal. See near and far with one pair of
GLASSES
John A. McEvoy, Optician
232 Merrimack St.

JOHN H. O'NEIL
SHEET METAL WORKER
Tinsmith, Furnaces, Skylights, Blow Pipes, Tin Roofing and Ash Chutes, General Jobbing of All Kinds
118 Gorham Street.

HATS OPEN SATURDAY EVENING HATS
VELOUR, FELT AND BEAVER HATS
Cleaned or dyed and reblocked, in up-to-date shape, good as new. Children's hats a specialty, also a good line of new Buckram frames
E. H. SEVERY, Inc., 133 Middle Street

Real Estate Transactions—Building Notes and Permits Issued

Seven Rooms in This Home! And Every One Has Plenty of Light

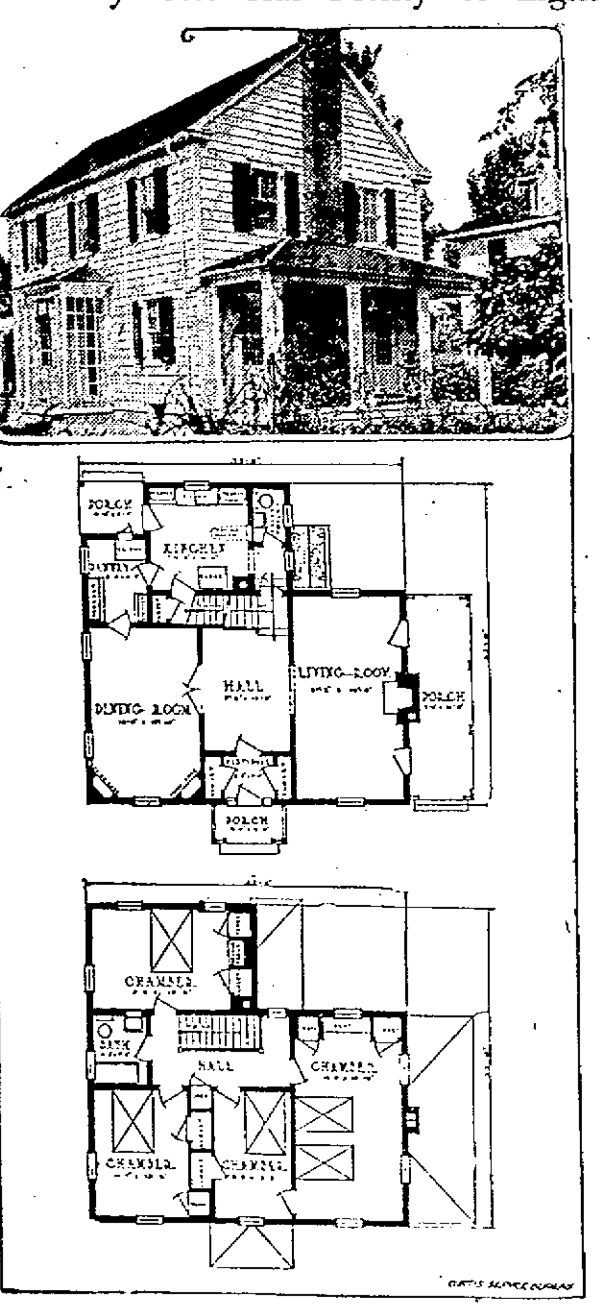

(The living and dining rooms in this model home plan, furnished The Sun by the Curtis Service Bureau of Clinton, Ia., are exceptionally large.)

"Way down east" is no longer the only place where we find real Colonial houses. It is interesting to note the constantly increasing number of really good examples of Colonial homes that are being built in the middle west.

The popularity of the type is easily accounted for. It is dignified, simple and unassuming; frankly nothing more, and surely nothing less, than it pretends to be—a home.

Characteristic of the Colonial type, adapted to the needs of the 20th century in this seven-room house are the formal entrance, the private living porch, the shutters and blinds, the wide siding. Windows with small panes lend interest by accenting both the horizontal and vertical lines of the house.

Has Large Hall

There is a coat closet on each side of the vestibule. Beyond is the hall 9 feet 8 inches by 12 feet 5 inches. Almost a room in itself, its area is added to that of the living room by means of a cased opening. The typical Colonial stair at the back of the hall is its chief architectural feature. The landing, two steps up, can be reached from the kitchen also.

A living room 12 feet by 21 feet 2 inches, with openings on three sides, French doors to the living porch and a fireplace between them—sounds almost too good to be true, but it is.

On the opposite side of the hall are the service rooms. Two corner china cupboards reminiscent of olden times occupy the front corners, giving the long rectangle of the room a pleasing shape.

The pantry effectively shields the dining room from the confusion of the kitchen. Two dresers there afford plenty of room for the tableware in a convenient location. Here the refrigerator has a cool and convenient place, and an icing door.

A Light Kitchen

Steps are economized in the small kitchen. Dressers, sink and drainboard are grouped where they receive best light and are furthest away from the heat of the range. A built-in ironing board is among its laborsavers. A downstairs lavatory and toilet adjoin near the main stair entry.

Upstairs four desirable and unusual bedrooms indicate even more clearly that this house was planned to live in. They are almost luxurious. All but one have cross-ventilation. In three of them there are tray cases, taking the place of chiffoniers. In the largest one, a built-in seat at one end of the room answers admirably as a chest also. The rear chamber boasts a delightfuly feminine dressing table, built-in between a closet and a tray case.

All the rooms are provided with closets. A connecting room between the largest and the smallest makes the latter desirable as a child's room. It would also be a pleasant sewing room or sitting room.

Usually a hall—especially an upstairs hall—is merely a necessary evil. In this out-of-the-ordinary house, the hall is one of the most attractive rooms. A balustrade of slender white spindles and mahogany rail surrounds the well-hole. There is light from a window.

The linen closet is located in the hall, convenient to all rooms and to the bathroom, a compact little room at the head of the stair.

BUILDING PERMITS FOR THE WEEK

Frederick A. Flather, 68 Mansur street, alterations on piazza, $400; James L. Dilworth, 1284 Gorham street, garage, $200; Ernest Ouillette, Delaware avenue, one-family dwelling, $400; James H. and Theresa Buckley, 23 Starward street, alterations, sun parlor, $50; Walter Dufresne, 23 Ellis avenue, alterations, $75; Mary C. Curran, 314 High street, alterations on barn, $1000; Elliott Union church, 17 Belmont, alterations on shed, $400; Avila Sawyer, 84 Harris avenue, family dwelling, $2800; Russell Fox, 52 Merrill avenue, alterations on barn, $4500, one garage, $500; Oscar Brown, rear 35 Livingston, garage, $200; E. P. Anderson, 27 Forest, alterations, $35; Henry Twohey, rear 53 Norcross, temporary garage, $25; Alexander Rountree, 379 Rogers, family dwelling, $4975; garage, $325; Inter-City Trust company, 11 Florence road, foundation, $350; A. G. Pollard et al, alterations, $200; at 93 Middle, alterations $500; at 96 Mansur, alterations, $1000; Wamesit Power Co., 58 Stackpole, alterations, $100; Michael Donchedean, 477 Lawrence, addition, $600; Whistle Bottling Co., 1012 Westford, storehouse, $390; Isaac Bernstein, 50 Cabot, alterations, $500; Alfred Peterson, Durand avenue, family dwelling; $5500; Russell & French, 492 Pine, family dwelling, $3500; at 488 Pine, family dwelling; Charles H. Osgood, 424 Suffolk, alterations, $1100.

REAL ESTATE SALES

Thos. H. Elliott, real estate and insurance, Offices 64 Central street, corner Prescott, reports the following sales negotiated during the past week:

Final papers have been sent to record in the transfer of a residential parcel at 44 Barrington street. The house is of 1½-story type with seven rooms and bath. The land involved approximates 2552 square feet. The sale is effected on behalf of C. P. Frost, the grantees being Vincent P. Higgins and Jane H. Higgins, buying for personal occupancy.

Also the sale of a residential property at 22 Burnside street. The house is of two-story type with seven rooms and bath. Two full lots are conveyed in the transaction. There is an excellent stable and garage on the premises. The transfer is negotiated on behalf of the resident owner, Ella M. Graves. The grantee is James H. Worcester, purchasing for investment purposes.

The sale of a modern residence at 211 Lincoln street. The house has eight rooms and is equipped with every convenience. Land approximating 3591 square feet is conveyed. The transfer is effected on behalf of Michael Heller, formerly of this city, the grantee being Anna L. King.

On behalf of William J. Neilson of Elmhurst, New York, conveyance has been negotiated of the residential property at 10 Sutherland street. The house is of two-story type with seven rooms and occupies land to the amount of 2819 square feet. The grantee is Josephine V. Barrett, who has already taken occupancy of the premises.

Sales by Walter E. Guyette

Walter E. Guyette, real estate and auctioneer, 53 Central street, reports the following sales.

Final papers have been passed on the property situated 105 Westford street, consisting of three tenements and 4300 square feet of land. Michael Kinnane conveys to Morris Greenbaum, who plans extensive alterations. When completed there will be 3 modern six room flats. Final papers have been passed on the property situated 207-209 Ludlam street, consisting of two six room apartments and 3900 square feet of land. Peter Ryan conveys to Mary E. Mahoney. Final papers have been passed on the property situated 7 Richardson avenue, consisting of one 6 room cottage and 1289 square feet of land. Lowell Co-operative bank, conveys title to James E. O'Donnell. Final papers have been passed on the residential property situated at 431 Wilder street, consisting of a ten room house, barn and 7647 square feet of land. Middlesex Co-operative bank, conveys to A. G. Sawyer.

Final papers have been passed on the parcel of land situated corner of Marlborough and Westford streets, containing 7513 square feet of land. Alonzo G. Walsh conveys title to Joseph Gamache.

REAL ESTATE TRANSFERS

LOWELL

J. Alfred Lequin, to Amy R. Willis Oakland st.

James M. Flynn, et al., to Edward S. Flynn, Sr., Saratoga st.

William G. Spence, et ux, to Clarence P. Morton, et al., Garden rd.

Telesphore Desrosiers, et al., trs. to Joseph Arbour, Middlesex Terrace.

Anny Lamoureux, et al, to George D. Lavigne, Dane st.

Orthello P. Davis to Joseph Lawrence Sousa, et ux, Boynton st.

Orthello P. Davis, to Etta J. Cluff, Boynton st.

Orthello P. Davis, to Etta J. Cluff, Ludlam st.

Lucile W. Lamson, et al, to William J. Dube, et ux, Ludlam st.

Lucile W. Lamson, et al, to Daniel F. Callahan, et ux, Third st.

Ellen M. Spaulding, et al, by gdn to Patrick H. Harrington, Sixth ave.

Allie M. Spaulding to Patrick H. Harrington, Sixth ave.

John J. Shea, et ux., to Edward J. Shea, Mammoth rd

William Kontofakes, to Wilfrid Frechette, et ux, Lilley ave.

Annie Collins, et al, to John J. Maloney, et ux, Fort Hill ave.

Edward J. Robbins, et al, to Edward M. McKinley, et ux., Sutherland st.

Charles E. Breene, to Vincent P. Higgins, et ux., Barrington st.

John Breen to Josephine Kennedy, Water st.

Warren Land Trust, by trs. to Florina La Croix, Rosemont Terrace.

Charles I. Hood, to John Felix Cunha, East Merr'mack st.

Henry V. Charbonneau, to Virgil Levy, et ux., Lakeview ave.

Alexandrina Dumais, et al, to Philippe Desilets, et ux., Dracut st.

Ludger Fauvel, et ux, to Samuel Silverwatch, Newhall st.

Kazimierz Maliszewski et ux, to Nikolay Kostechkaoetux South st.

Laura E. Richardson, to John J. Montgomery, Ward st.

Orthello P. Davis, to William Hamblim, et ux, Boynton st.

Mary A. Fitzpatrick to Michael Dacey, et ux, Horn st.

Henry E. Bartlett, et al, to Mary F. Winslow, Gorham st.

Ella M. Graves, et al, to James H. Rooney, Burnside st.

Bridget Celia Flynn, est. by admr. to Florence E. Grant, Saratoga st.

Edward S. Flynn, to Florence E. Grant, Saratoga st.

Thomas Mather, to Albert A. Jones, Liberty st.

J. Alfred Lequin, to Francis L. Plant, et ux, Oakland st.

George Halstead, to John M. Sullivan, Broadway.

James Cassell, to Clara Cassell, Watson ave.

Michael Heller to Anna L. Kirwin, Massasoit st.

Mary C. Welcome et al to John F. Kelley et ux, Crawford st.

Thomas Teague et ux to Mary G. Hoffnagle, Beacon st.

Anna L. Kirwin et al to Thomas F. Finneral et ux, Massasoit st.

Annie M. Lennon et al to Louise A. Lennon, Wentworth ave.

Annie V. Chisholm et al to Peter Swinarski et ux, Stanley st.

Basolios Demetropulos to Andrew Hamilton, Cabot st.

Gertrude Elizabeth Fay, et al to Percy Gulline, Belmont ave.

Thomas G. Robbins to Lillian I. Walker, Walker st.

Adelaide G. Bradford et al to Eldridge Hutchinson.

Charles H. McEvoy to William W. Cunningham, Beacon st.

Maurice Isabelle et ux to Alice C. Mitchell, Moody st.

William J. Neilson to Josephine V. Barrett, Sutherland st.

Arthur Genest to Oveline Beland et al, Phebe ave.

Samuel Silverwatch to Ludger Fauvel et ux, Lakeview ave.

James W. Marshall et ux to John M. Pinardi et ux, Gorham st.

James W. Marshall et ux to Lawrence J. Considine et ux, London st.

Alice M. Nealand by gdn. to Hannah E. Schloss, Middlesex st.

John J. Nealand to Hannah E. Schloss, Middlesex st.

Florence A. McCurdy to Hannah E. Schloss, Middlesex st.

Fannie W. Burnham et al to John J. Hogan, Havilah st.

Florence A. McCurdy et al to Alice M. Nealand, Stevens st.

Ellen T. Pierce et al to Helen N. Houple, Wentworth ave.

David Bordeleau et ux to Louis Bordeleau et ux, Broadway.

TEWKSBURY

Christine I. Forbes to Ludwig Larsen, Third st.

Edward H. Wells to E. Gaston Campbell

William H. Lee to Charles D. Williams et ux, Main st.

Adolph A. Brand to Henry P. McClean, Shawsheen River park.

Robert Dransfield to Kimball System, Inc., Lowell, Littlefield ave.

TYNGSBORO

John H. Hennessey to Claude A. Winters, Mountain Rock park.

WESTFORD

Harry M. Gumb to Charles W. Robinson, Boston rd.

WILMINGTON

Edward Pratt et ux to Margaret Hogan, Wilson st.

Joseph Surprenant to Jennie Gray, Salem st.

Jennie Gray to Joseph Surprenant et ux, Salem st.

Town of Wilmington to Lillian F. Baker, Main st.

BILLERICA

Mary A. Marks et al, to Charles W. O'Dowd, Nuttings Lake Park Annex.

Suburban Land Co., Inc., Boston, to Robert E. Bello, Lakeside.

Nellie M. Chandler, et al, to Catherine V. Ryan, Elm st.

Sheldon Clark to Catherine V. Ryan, Pinehurst ave.

Ada M. Brown to Irene M. Maccabe, Nuttings Lake Park Annex.

Jennie Perry, et al, to Lillian E. Pimm, Andover st.

Aaron Adelman to Roy W. Parker, et al., Riverbank terrace.

Charles Lundgren to Carl Lervin, Pinedale park.

R. Hill Judkins to Belva J. Judkins, Bedford and Billerica rd.

R. Hill Judgins to Belva C. Judkins, Western rd.

Abbie K. Bartlett, et al, to James Lyons, Montrose ave.

Charles A. Ranlett est. by tr. to Sarah A. Hayden, Osceola lane.

CARLISLE

R. Hill Judkins to Belva C. Judkins, Western rd.

CHELMSFORD

Kathleen D. Callahan, et al, to William F. Kelley, Cypress st.

Minot A. Bean, et al. to Edward P. Murphy, et ux, Howard st.

Gustaf Flodin to Gustaf Johnson.

DRACUT

Fred C. Tobey Investment Co. by tr. to Nestor Boucher, Hildreth street terrace.

Albert J. Ryan, tr., to R. Harvey Somers, et ux, Ashton ave.

Albert F. Scales to Just Chmelewski, et ux, BelleView ave.

Orrin H. Allen to Alfred A. Perreault, et al, Lakeview ave.

Mary G. Hoffnagle to John E. Sladen, et ux, Vermont st.

Estella E. Ames to Henry E. King, et ux, Huron st.

Mary E. Cheney to Mary E. Cheney, et al, Huron st.

James P. Fowler to Avila J. Ricard, et ux, Gerrish ave.

Eastern Land Trust, by trs. to Malvina Leclair, Merrimack park addition.

Isabelle S. Myers, est. by exor., to Marion L. Pierce, Greenmont ave.

John Y. Myers to Marion L. Pierce, Greenmont ave.

Gardner W. Pearson, et al, to Emma M. Burnette, Chapman st.

NAVY ENLISTMENTS ARE RESUMED

First enlistments in the navy have been resumed, according to an announcement made by the navy department that reached Lowell today. With this report it was also stated that the recruiting offices in this city have been moved from the postoffice building, where a petty officer was usually on hand, to the state armory on Westford street. Hereafter, naval petty officers in charge of the recruiting drive in Lowell will be stationed in the armory, and prospective sailors will receive all the necessary information by applying there. Ex-navy men, who have been out of the service over four months, may re-enlist in first enlistment rating, with the exception of aviation and messmen branches which are not open. Radiomen, torpedomen and machinists will be enlisted in ratings not above petty officer first class.

Recruits for the seaman branch must be between the ages of 18 and 35, while for the skilled trades, such as enginemen, coppersmiths and firemen, the minimum age requirement is 21 years.

DRESSMAKING AND MILLINERY CLASSES

Classes in dressmaking and millinery in the Abraham Lincoln school will start next Monday night at 7 o'clock. Although 300 women registered, accommodations for only 220 are available. The assignment to classes will be made strictly according to the order in which the women registered. In every case preference will be given to those who signed earliest.

In order to be assigned to a class, each of which meets twice a week, Monday and Thursday or Tuesday and Friday, every woman interested must be on hand next Monday night.

There's a special low rate for Sun classified ads that are ordered printed for more than one day.

LOWELL METAL CEILING COMPANY
LOUIS BORDELEAU, Prop.
519 Middlesex St., Lowell, Mass.
Tel. 2471

John A. Cotter & Co.
HEATING AND PLUMBING
5 ADAMS STREET, LIBERTY SQ

Thomas H. Elliott
Established 1865
REAL ESTATE and INSURANCE
64 Central St., Corner Prescott

ARTHUR F. RABEOUR
CONTRACTOR AND BUILDER
Shop, 8 W. Fourth St. Tel. 5042-M
Lowest estimates given on all kinds of new and repair work. Cement block garages and fireproof roofing of all kinds.

J. J. Spillane Co.
Plumbing and Heating Contractors
Estimates Furnished
26 ANDOVER STREET
2429—Telephones—1034

D. H. WALKER
GENERAL CONTRACTOR
Office, 529 Dutton Street. Tel. 868
Residence: 144 Hanks St. Tel. 2091

Walter E. Guyette
Real Estate Broker and Auctioneer
Office, 53 Central St., Room 57-58
A complete list of city properties of exceptional quality at bargain prices.
MONEY LOANED ON REAL ESTATE
Parties can borrow on either first or second mortgages. Old mortgage notes discounted. Heirs or others can have money advanced on undivided estates anywhere.

J. F. McMahon & Co.
Plumbing and Heating
Gas and Water Fitting
We specialize with Richardson boilers. Estimates given on large or small jobs.
51 UNION STREET, LOWELL
Office Tel. 1376-W. Res. Tel. 1376-R

JOHN BRADY
155 Church St. Telephone
DRY SLAB WOOD, MILL KINDLING WOOD, SPRUCE EDGINGS, HARD WOOD, HARD WOOD BUTTS, HARD AND SOFT WOOD TRASH. I guarantee my $1 and $2 load of Mill kindlings to be the best in Lowell.
If not as represented, the wood is free

The Bon Marché
DRY GOODS CO.
WALL PAPERS
Largest Stock of High Grade Wall Papers and Mouldings in Lowell

FULL WEIGHT
FULL MEASURE
FULL SERVICE

RELIABLE BUSINESS CONCERNS

CLEAN AND
PROGRESSIVE
BUSINESS

MONEY AND TIME SAVED

means real economy, which is what you can count on if we do your welding. Why waste both by throwing away your broken metals or selling them for junk when our welding will retsore their original efficiency and make them worth many dollars to you?

Acme Welding Works
16-18 Perry st. Tel. 5142 and 3175-W

Harvard Storage and Warehouse Co.
STORAGE AND WAREHOUSES—500,000 SQUARE FEET
Low Insurance Rates, Direct Rail Connections with All Railroads,
Free Switching, Pool Car Distribution,
Light and Heavy Trucking
PAVION ST., OPP. PLAIN TELEPHONE 6343

H. V. PERRAULT, Contractor
General Contracting of All Kinds—Store and Office Work a Specialty—Personal Attention Given All Work.
TEL. 1761 127 MARKET ST., LOWELL, MASS

WALTER L. FINNEGAN W. FRANK O'BRIEN
TOWERS CORNER AUTO SUPPLY
Distributors of
"DARCO AUTO STOP SIGNAL"
TIRES, TUBES AND ACCESSORIES
Tel. 829—250 Central Street—Lowell, Mass.

H. S. WILBUR
PAINTING AND DECORATING
Estimates Free on All Jobs. Labor Is Lower, Stock Is Lower.
Give Me a Call and You Will Be Satisfied.
40 FIRST STREET LOWELL, MASS.

Put An Artcraft ROOF Right Over Your Old Shingles
Artcraft gives a modern appearance to any home and is a saving to any purse. It goes on right over old wooden shingles, eliminating labor, muss and extra cost. Its green or red crushed slate surface is patterned in a design that makes it the smartest of modern roofings. Artcraft staunchly stands wind, sun and weather; it is fire-safe. Get the full story of Artcraft and its sensible economy.
Over 200 Put On in Vicinity of Lowell.
A. F. RABEOUR, CONTRACTOR
Telephone 5012-M and I Will Call and Give Estimate.

DOLL HOSPITAL
REPAIRING OF DOLLS NEATLY AND PROMPTLY DONE. HEADS, WIGS, SHOES, HOSIERY, CLOTHING AND ANY MISSING OR BROKEN PARTS REPLACED.
Re-stringing of Dolls a Specialty
Room 20, 226 Merrimack St. Phone 3237

RALPH J. HARVEY
CATERER
Festivals, Weddings, Buffet Lunches Our Specialty
1024 Central St. Phone 4378

WESLEY D. PIERCE
Plumbing and Heating Contractor
SHEET METAL AND FURNACE WORK
425 Bridge St. Phone 5598

BAY STATE METAL WORKS
CONTRACTORS FOR
Furnace Heating, Ventilating Systems, Tin Roofs, and All Kinds of Sheet Metal and Copper Work.
150 APPLETON STREET TELEPHONE 511-

THE PERFECT SCRATCH AND MASH FEEDS ARE EGG PRODUCERS
J. B. COVER & CO., 150 Middle St.

THE BEST CLOTHES FOR YOU ARE
Those That Give You Most for Your Money of the Things You Want
WEAR—STYLE—FIT
WE ARE SPECIALISTS IN REMODELING
H. PERTES 62 THORNDIKE ST.

"IF IT'S PLUMBING OR HEATING"
See or Call
HOYLE and LORMAN
We Specialize in Contract Work Tel. 4747 or 2279-R

VESTA STORAGE BATTERY "Costs less per Month of Service" — 2 Year Guarantee — VESTA STORAGE BATTERY "Costs less per Month of Service"
BATTERY AND ELECTRICAL SERVICE CO., Inc.
SERVICE STATION AND DISTRIBUTORS
All Makes Charged and Repaired
153 WORTHEN ST. PHONE 6390

The News Reel Photographer Is An Unrecognized Hero

GEORGES ERCOLE. HE'S PATHE'S STAR EUROPEAN NEWS PHOTOGRAPHER. HE LIVES ON A DIET OF BULLETS, HUNGER AND FEVER.

BY JAMES W. DEAN

NEW YORK, Oct. 22.—All of the romance and adventure of the movies does not fall to the lot of the star players of featured films.

Probably the most intrepid heroes of the screen are those whose praises are seldom sung, whose faces seldom are seen on the silver sheet—the news reel photographers.

They face fire, flood and famine to get their story in pictures as the news reporters face those dangers to get their story in print.

Georges Ercole is in the spotlight now. He brought the first news reel of the conditions in famine-stricken Russia. And as a result of the hardships he endured to get those pictures he is now in a hospital at Riga suffering with a fever.

He covered 3300 miles to get those pictures and penetrated into the Volga and Samara territories before the American relief commission.

He is probably the best known cameraman in Europe. He bears the distinction of having his by-line on his pictures for Pathe like star reporters have on their stories.

He was under fire on several battle fronts during the war. He was on a Russian battleship which was bombarded by the Turks in the Bosphorus.

Ercole has been with both the Russian and the Bolshevik armies and during the siege of Warsaw lived on horsemeat four days.

He was with the Polish army in its short-lived expedition into Russia. He was with the French troops who first marched into the Ruhr district.

He flew over the Hindenburg line with French army fliers to obtain pictures of the German forces. For this he was decorated and made a member of the French Legion of Honor.

Yes, there are heroes behind the silver screen as well as on it.

The apple tree in "Peter Ibbetson" is the most prolific in blossoms I have ever seen. This "exterior" scene was made in a studio. The blossoms, of course, were artificial. And, if I am not mistaken, those blossoms were grafted on an elder tree. At any rate, I have never seen an apple tree like the one in "Peter Ibbetson."

The finest line of poetry I know is that one of the late Joyce Kilmer which runs, "Poems are made by fools like me, but only God can make a tree." In that respect film producers are not unlike poets.

Prince Zerdecheno, son of the ruler of a small principality in Kurdestan, Asia Minor, has written a scenario based on the traditions of the Mohammedan people. He told about it the other day when he visited Norma Talmadge's studio to study picture technique. His ancestors ruled in Egypt 5000 years ago.

"I begin my story in the days when the people of the Nile sought a philosopher as leader," says the prince. "They decided to let the white owl, bird of good omen, fly in the palace where the royal people lived. The man on whom the bird first lighted would be recognized as the ruler.

"But the owl flew around and around and did not light. The palace doors were opened and the white owl flew on Yussuf, a boy of 17. Thus he became the emperor, my great ancestor."

The prince has a charming scenario, but it gives rise to several questions. Where will the white owl be procured? How will it be trained to alight on the hero of the story when other shoulders will offer as secure a perch?

However, 'tis said nothing is impossible in the films.

THE PROJECTOR

Ora Carewe is to play opposite Charles Ray in "Smudge."

Fred Niblo is to direct Anita Stewart in "The Woman He Married."

"Fate," Clara Smith Hamon's film, has been banned by New York state censors.

Tom Santschi is supporting Pauline Frederick in "Judith of Blue Lake Ranch."

The Spanish government is making official movies of the war operations in Morocco.

William Christy Cabanne is directing "Women of Conquest." He is the author of the story. Has written more than 900 screen stories.

PRESSMEN'S PRESIDENT ORDERED ARRESTED

KNOXVILLE, Oct. 22.—An order for the arrest of President George L. Berry of the International Printing Pressmen and Assistants' union and the directors of that organization was issued by the federal court here late yesterday.

Pres. Berry is charged with contempt of court in having failed to answer a summons in the case brought by Chicago Printing Pressmen's union and with having disregarded an order handed down July 19. Other directors of the international organization named in the order were Joseph C. Orr, John M. Brophy, William P. McHugh and S. B. Marks.

BATTERY & ELECTRICAL SERVICE CO., INC.

The Battery and Electrical Service Co., Inc. at 153 Worthen street carries the local agency for the famous Vesta storage battery, the battery with a two-year guarantee. This company conducts a service station in Worthen street and endeavors to give satisfaction in all its dealings. It matters not of what make your battery is, take it to this station and it will be recharged or repaired.

Money Talks

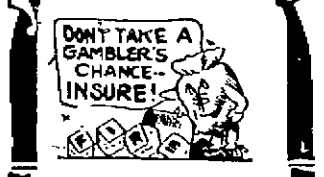

If you gamble with fire some day you are apt to lose your chance of getting along in life. Insure now before a disastrous fire wipes out your financial accumulations and leaves you where you first started.

E. F. SLATTERY, JR.
REAL ESTATE & INSURANCE
STRAND BLDG. PHONE 4890
"SEE SLATTERY FOR SERVICE"

MINISTER ACQUITTED OF MURDER OF PRIEST

BIRMINGHAM, Ala., Oct. 22.—Rev. Edwin R. Stephenson was found not guilty by a jury here last night of the charge of second degree murder, growing out of the killing of Rev. James E. Coyle, Roman Catholic priest on Aug. 11. The jury was out four hours.

Rev. Mr. Stephenson, a Methodist minister, has been on trial since Monday charged with second degree murder in connection with the shooting to death of Fr. Coyle on the porch of the Catholic rectory at St. Paul's church.

The indictment of the grand jury against the preacher, the pistol with which he is alleged to have shot a bullet into the brain of Fr. Coyle, shortly after the priest had married Rev. Mr. Stephenson's daughter Ruth and Pedro Gussman, a Porto Rican Catholic, and a pair of suspenders worn by Stephenson at the time of the shooting, which were offered as evidence at the trial, were handed to the jurymen as they retired to begin their deliberation.

The closing argument for the state was made by Solicitor Joseph R. Tate, who argued that Ruth Gussman, Stephenson's daughter, was 18 years old and therefore had the right to choose her religion for herself. He declared that if the priest had hold of the defendant's suspenders at the time of the shooting, they would have been so near each other that there would have been powder burns on Fr. Coyle.

"If you go into the jury room and kick out the evidence," he said, "and render a verdict of not guilty, you will have all the narrow-minded, fuzzy-necked people pat you on the back, but the remainder of your lives your conscience will sting you."

Attorney Fitz of counsel for the defense declared that "no man has the right to invade the home of another in an attempt to induce any member of the household to accept a new religion." He contended that the minister had labored under "an uncontrollable impulse," and shot the priest while temporarily insane.

ACCOUNTING CLASSES AT TEXTILE SCHOOL

An elementary accounting class will be held at the Lowell Textile school Tuesday evening from 7 to 9; principles of accounting class Monday evenings from 7 to 9; industrial accounting class, Monday evenings from 7 to 8.

Registrations will be received on Monday, Oct. 24, and Tuesday, Oct. 25. First meetings of each class on Monday and Tuesday of next week as per above schedule.

H. PERTES

H. Pertes, the Thorndike street tailor says the best clothes are those that give you most for your money of the things you want, namely, wear, style and fit, and all of these you get if you have your clothes tailored by him. Mr. Pertes is an expert in the tailoring business and he carries the best suitings available. His specialty, however, is remodeling. His address is 62 Thorndike street.

WESLEY D. PIERCE

When in need of a plumber call in Wesley D. Pierce, whose place of business is at 425 Bridge st. Mr. Pierce can be reached by Tel. 5598 and if you call him it will be but a short time before he is at your home or office ready to give you an estimate on the plumbing or heating job you are contemplating. Mr. Pierce also accepts contracts for all kinds of sheet metal and furnace work.

TOWER'S CORNER AUTO SUPPLY

The Tower's Corner Auto Supply at 250 Central street is owned by Walter L. Finnegan and W. Frank O'Brien, two well known young men who understand the business from A to Z. They carry a full line of auto tires, tubes and accessories for all kinds of machines, and of course their goods are all first class. Their telephone number is 829.

BAY STATE METAL WORKS

If you have a representative of the Bay State Metal Works look over and repair your furnace you will be sure to have a splendid job done, for the men employed by this firm are experts in their line. Their work is to look after furnaces, ventilations systems and also to repair and build tin roofs and all kinds of sheet metal pieces. The address of the firm is 150 Appleton street.

ARE YOU GOING TO PAINT?
L. C. PANTON & SON
PAINTING AND INTERIOR DECORATING
Phone 2215-J 150 Pleasant St.

THE MARION STUDIO
ROBT. B. WOOD ENG. CO.
Tel. 826 FAIRBURN BLDG. Elevator

QUIGLEY and HARRINGTON
PLUMBING AND HEATING CONTRACTORS
JOBBING AND REPAIRING
179 East Merrimack St. Phone 5374

BERRY BROS. VARNISHES
Follow Your House Cleaning With the Paint Brush; Refinish the Worn Floors.
TALBOT DYEWOOD CHEMICAL CO.
40 Middle Street Agents Lowell, Mass.

AUSTIN CALLERY
PLASTERING AND STUCCO WORK
THE HOME BEAUTIFUL IS FINISHED WITH STUCCO
Phone 5519-M 387 Wentworth Ave.

O. P. DAVIS
VERMONT LIME AND HERCULES CEMENT
HAY, STRAW, GRAND AND FERTILIZER
STORAGE WAREHOUSE AND YARD
631 Dutton Street Phone 128

FOR THE BEST COAL
Horne Coal Company
9 Central Street Telephone 264

CAMERON ICE CREAM CO.
AND ICE CREAM PARLORS
Weddings Festivals and Socials Our Specialty
155 Middlesex Street
Phone 856 Lowell, Mass.

MIDDLESEX STEAM LAUNDRY
FIRST CLASS WORK GUARANTEED
Goods Called for and Delivered in Any Part of the City
Office 207 Middlesex St. Phone 930 — FRED E. HAINES Proprietor LOWELL, MASS. — Works 58 Western Ave. Phone 571

D. J. APOSTOLOS' CANDY SHOPS
Lowell's Most Popular Ice Cream Parlors
MIXED CHOCOLATES, lb. ..... 39¢
CHOCOLATE PEANUT, lb. ..... 29¢
PEANUT CANDY, PEANUT TAFFY, lb. ..... 20¢
10 DIFFERENT KINDS, 1 lb. box ..... 59¢
415-455 Middlesex Street Tel. 8745-6007

311 Wyman's Exchange Bldg. — Moir OPTOMETRIST — Office Phone 4738 Res. Phone 1021-R

FREDERICK T. BOYLE
PAINTS AND HARDWARE
Wall Paper, Paints and Oils, Painting and Interior Decorating.
For Over 40 Years a Paint and Oil Store.
TELEPHONE 2018 318 BRIDGE STREET

DOUGLAS & CO.
SLATE, GRAVEL and TILE ROOFING
Distributors of Bee-Hive Roofing Felt
147 Rock St. Phone 2546

NEW SYSTEM
CLEANING AND DYEING CO.
837 Merrimack St.—Phone 2175-W
Miss H. St. Pierre, Prop.
You Spend Money
To have your clothes cleaned, pressed and repaired.
WHY NOT SPEND IT WITH US
and let us convince you that our service excels—that it's different from the ordinary run of work.
Call Us and See

EDWARD A. WELCH
PLUMBING AND HEATING CONTRACTOR
Steam Plants Repaired—Distributors for Hoffman Syphon Air Valve
47 HURD STREET PHONE 621-W

A. U. CONSTANTINEAU
PAINTING CONTRACTOR
Estimates Cheerfully Given—Work Guaranteed
PHONE 3052-R 58 SECOND AVE.

REGAN and KIRWIN
SILVER AND NICKEL PLATING—GAS FIXTURES REPOLISHED
TABLEWARE RESILVERED AND PLATED
37 SHATTUCK ST., COR. MARKET, LOWELL, MASS. TEL. 2659.

ARTHUR J. ROUX
SUCCESSOR TO ROUX & GEOFFROY
—Dealers in Roofing Materials—
ROOFING OF ALL KINDS
Slate, Shingle, Tar and Gravel Roofs
PHONE 4115-W 147 MARKET STREET

U. S. L. SERVICE STATION, 40 CHURCH ST. Telephone 1749
C. H. MAY CO.
ELECTRICAL CONTRACTORS AND ENGINEERS
Distributors for
U. S. L. STORAGE BATTERIES, STARTING, LIGHTING, IGNITION

HANSON'S SALES STABLE
We Are Having a Sale of 28 Head of Horses from the West, Within a Few Weeks. Phone 154
C. H. HANSON & CO., INC., 61 ROCK STREET

LOWELL HAMER
Specializing in
OLD HOUSE WIRING
NO DIRT, DISTURBING OF PLASTER OR FLOORS
14 Burnaby Street Telephone 4672-W

THE LOWELL SUN

JOHN H. HARRINGTON, Proprietor

SUN BUILDING, MERRIMACK SQUARE, LOWELL, MASS.

Member of the Associated Press

The Associated Press is exclusively entitled to the use for republication of all news dispatches credited to it or not otherwise credited in this paper and also the local news published herein.

PICKING THE CANDIDATES

Now that the change of charter calls for a municipal council of fifteen, there will be an opportunity for six to be elected at large and one from each of the nine wards. Apparently a great many ambitious young men are fully aware of this fact. It is understood that there will be considerable rivalry among the wards as to which will send the most capable man to the council. In one ward, it is understood that already a number of the leading citizens have approached a couple of eminently capable men with a request that they become candidates for the council. That is a good way to get desirable candidates into the field; but in view of the excessive number of the other kind, it will be necessary that even the best men put some work into their campaign.

There should be a spontaneous movement to support only the most capable men for the positions to be filled. Such a movement on the part of the voters of every ward would give the city a strong and representative municipal council. No such result can be attained, however, if every voter supports the candidate with whom he or she happens to be most familiar. What is needed is a city council that will render wise, business-like and progressive service to the people. What is said of the council candidates in this respect is equally true of the various candidates for the office of mayor. Only good judgment on the part of the electorate will succeed in selecting the most competent man available for the place. For this office, as for all the others, there will be a superfluity of candidates, but the voters should give their support only to the best men in the field. It should be easy to pick out the candidates who are eminently qualified for the position and hence votes should not be thrown away upon any others who cannot and should not be elected.

Let it be understood that the vote that is cast for a candidate who has no chance of nomination and consequently none of election, is therefore, thrown away and might as well not be cast at all. Those who want their votes to count in the actual choice of candidates must, therefore, vote only for men who have some chance of winning. Don't bother with nonentities. In this particular matter, the women voters are likely to be rather confused by the appeals of so many candidates. They can decide perhaps with greater accuracy than the men as to who is worthy of their support and who is not. They will not knowingly vote for unworthy men.

The women in this election should exert their voting strength in behalf of the most capable and most reputable candidates who enter the contest. We believe they can be relied upon to help elect the best men available to all the offices to be filled by the voters. The welfare of the people, the interests of the city and the cause of good government are all at stake in this election and it devolves largely upon the women to see that all these interests will be promoted by the choice of the very best men available to conduct our first city government under the new charter.

THE UNEMPLOYEED

At the present time, the chief topics of interest in this city are the new charter and the possibility of the railroad strike. These are important questions, of course, but there is one equally important to this community that should not be forgotten. It is the question of doing something for the unemployed. We understand that Mayor Thompson and his committee are discussing the subject with a view to doing whatever is possible in the line of finding employment.

The great consideratum is to see that no family in Lowell shall suffer from hunger or cold, because of unemployment. The taxpayers are willing to bear whatever expense may be necessary to prevent suffering of that kind. There is always enough human sympathy and enough real charity in a city like Lowell to protect the unemployed from actual want, provided it be properly directed.

It does not require the presence of any sensationalist such as Mr. Zero of New York to arouse the people of Lowell to act in sympathy and support of the needy. Neither was Mr. Zero's efforts needed in New York. If we are to judge from an incident that occurred in that city a few days ago. Out of 200 men who slept on the common at night, 57 were arrested and brought to court as vagrants because they had no money. If they had money and slept on the common, it would appear that their offence would be still greater. But the court refused to treat the men under the circumstances as violators of the law. On the contrary, they were made the objects of sympathy and a collection was taken up for their benefit so that they left the court with funds sufficient to meet their needs for at least a week or two. That was the right spirit to show toward men who were obliged to sleep on the common because they had no money with which to pay for lodging.

Here in Lowell it is not necessary that any of the unemployed who happen to be without funds, should sleep on the parks or commons. Anybody who is in actual want and without employment should appeal to Mayor Thompson, who will see that temporary relief will be provided. Under present conditions the city authorities cannot afford to turn applicants away on any flimsy pretext. It may be, of course, that there are many who will endeavor to impose upon the sympathy of the public and upon the authorities at city hall. It is easy, however, to detect anything in this line and it is better that charity should be extended to some of the unworthy than that any of the needy should be refused the necessary relief.

We are now on the verge of winter and it would be well to make a survey of the families of the unemployed in order to find how many of them are in need of relief, whether in the line of food or fuel.

HANDWRITING BY WIRELESS

Almost without notice even in the press, one of the most wonderful of the wireless developments has been announced, or rather demonstrated in a practical way. We have ceased to wonder at the control of ships by wireless operated at a distance; but still another step in advance was made the other day when letters written by Premier Briand and General Pershing in Paris were transmitted by wireless and recorded in fac simile in New York so that the handwriting in each of the letters was reproduced with perfect accuracy 3,500 miles distant from the point at which the manual operation took place, while the transmission was effected almost with the rapidity of lightning.

In a New York newspaper both letters were reproduced so accurately that the handwriting of both gentlemen was easily recognized.

Was there ever anything in telegraphy more marvelous than this? We know of nothing and the achievement only emphasizes the fact that scientists are making so many advances in discovery and invention that an astonished world has ceased to wonder. Radio telegraphy is only in its infancy yet it has made the most marvelous strides.

TO RELIEVE TRAFFIC

The proposition to extend Palmer street to Middlesex street and Davidson street to Andover street, as a means of relieving the traffic situation, is put forward by License Commissioner George E. Putnam.

That change would entail such a vast expenditure of money that it is not likely to be carried out, at least until the city is better prepared to bear the expense. There is no doubt, however, that it would greatly relieve the traffic congestion on the downtown business streets, particularly on Central and Merrimack streets.

It seems, however, that without waiting for such radical changes, something practical might be done to improve the situation. For example, Market street and Middle street are used for permanent parking places and parking is forbidden altogether in Central street from Hurd to Merrimack. Why would it not be well to limit the time for parking autos on Market and Middle streets so that the people who want to do business in the stores might have an opportunity to leave their cars on these streets for a limited period?

Under the present arrangement, both streets are pretty well crowded with autos that remain there all day. This is not fair to the general public and it is a matter that should engage the attention of the officials in charge of the traffic regulations. Even some of the business men in those streets complain that the parked autos interfere with their business.

PRES. HARDING'S PACIFICISM

In his speech at the Yorktown celebration, President Harding delivered an address that would pass for one of Woodrow Wilson's flowing periods in support of the League of Nations. He dwelt eloquently upon the "world's aspiration to realize the noblest ideals of mankind," of a "fresh hungering for understanding a new call for cooperation, a clear conviction of purposes and devotions not limited to sovereignties or national boundaries."

That certainly seemed to re-echo the sentiments, if not the language, of Woodrow Wilson.

The president very naturally deprecated war as becomes the head of a great nation who has initiated steps to reduce national armaments; and in line with that policy he said that war between the United States and England is unthinkable. What else could be expected from the champion of disarmament; but we do not see that these pacific sentiments are paralleled by the rulers of any of the other nations.

ATTACKING THE EMBASSY

The attack by the Reds upon the American embassy in Paris by sending an infernal machine to Ambassador Herrick, connects Sacco and Vanzetti with the Reds of France and is not calculated to bring them any sympathy in this country. On the contrary it will greatly prejudice any appeal that might be made for mitigation of their sentences. They were convicted of a most brutal murder in carrying out the robbery of a paymaster, and so far as can be learned, there is no just ground for claiming that their trial was not entirely fair. It is to be regretted that any anarchistic organization should suppose that an attack upon the American embassy would in any way help the two convicted men.

THE PAPER SUPPLY

Paper is being consumed in the United States at the rate of 137 pounds a year for every man, woman and child. To save curious ones the trouble of figuring it out, that is 14,609,000,000 pounds a year for the whole nation.

The bulk of this paper is made from wood pulp. That requires the cutting down of trees. The sensible campaign for reforestation will not dwell too much on the money side. Unless we conserve our forests, future generations will have to curtail the dissemination of intelligence because of a paper shortage or else pay enormous prices for the necessary paper stock.

Government agents making a general cleanup of disabled veterans in this district! In so doing we presume the government inspectors will do whatever is necessary to make the veterans comfortable at the present time, in addition to making due arrangements for their future. Thus an effort is being made to atone for past neglect.

There is now an opportunity for business men to enter the city council. They should have no hesitation in offering their services to the city even though there is a prospect of a large number of candidates being listed on the primary ballot.

Lowell coal dealers are to be congratulated. They have no intention of boosting prices on a mere paper strike. There is no coal shortage at the present time and the dealers know the public knows it.

That word normalcy seems to be forgotten by some people with whom it was a general favorite.

The mounds of autumn leaves, if put to soak, will make good fertilizer for 1922 gardens.

The local election 'quake apparently didn't disturb city hall quite so badly as predicted.

China is starving for fuel, yet vast deposits of oil remain untouched in that section of the world.

MAN ABOUT TOWN

A case of whether or not it would have been good policy to close Centralville bridge to all traffic was demonstrated yesterday afternoon, when the fire apparatus was called across the river. With even the bridge a one-way affair, the apparatus was somewhat delayed. With it completely closed, the delay would have been much greater. I noticed however, the apparatus made good time, all things considered.

Yesterday, a stranger whom I had met in another city, and one who has traveled much, stopped me and asked a very silly sounding question. It was, "Haven't you any policemen in this city who patrol the streets?" He added he had seen only five bluecoats in more than a month's stay in the city. His question seems to be better put than I first surmised, for upon looking around I, too, notice very few patrolmen on the streets. Yet we have nearly 175 on the force, at least half of whom are on the streets in the day time.

A pathetic scene is enacted every day right in the building where the laws of this city are made. Day by day, endless streams of men pour in upon Commissioners Salmon and Murphy looking for work. The stories they tell of unemployment are heart-rending in many instances. "It's a hard thing to do," said one commissioner, "to turn these poor fellows down. But if we haven't the work or the money, we are unable to help, no matter how much we would like to." These men, for the most part rugged and willing to work, leave the building down-hearted, discouraged and often times disgruntled.

Autumn has surely arrived. The once balmy breezes carry too much of that north cold blast in them to be welcome any longer. But a better proof is that sweet cider is here in force. Throughout the long, hot summer, the typical New Englander looks forward to the refreshing glass of sweet cider that October usually brings. This year is no exception. I am told there is plenty of good sweet cider to be had—and then again, some not so sweet and fresh.

A scant few days back, when one passed little groups of men on street corners, their talk all seemed to be about baseball and the world's series. But how it has changed within a week. It is all politics now. Even the women are dabbling in the game and it is not uncommon to hear little groups of women talking over the political question.

A report has reached this office that a teacher in one of the local schools, in discussing the new charter to her class in civics, criticised some of its features, particularly the power to be vested in the mayor. We hope that the report is untrue, as we believe any criticism of that kind made in the schools would have a tendency to instill in the minds of the pupils a very unhealthy disrespect for authority and to defeat the purpose of instruction in civics which is loyalty to the flag and to constituted authority.

GALL STONES

Dr. E. E. Paddock, a physician of Kansas City, Mo., is giving away Free, an illustrated book that tells how hundreds of people have obtained wonderful results from a simple home method of treatment in case of inflammation and catarrh of the Gall Bladder and Bile Ducts as associated with Gallstones. Just send name to Dr. E. E. Paddock, Box LM 201, Kansas City, Mo.

"IF IT SWIMS IT'S HERE"
Always Fresh
D. D. SMITH
Sea Goods Exclusively
319 BRIDGE STREET

SEEN AND HEARD

Pretty nearly every fire we have these days uncovers a still.

Pity the poor precinct officers with city elections coming only once in two years.

"Doc" Bartlett says some are at large who are not candidates and others are candidates who ought not to be at large.

Some day some great genius will invent a common sense generator and then all our troubles, politically and otherwise, will vanish like the dew before the sun.

Mother's Woodenhead

"There is not a boy in this town who is as clever as our Tom," said Mrs. Brown. "How is that?" inquired Mrs. Black. Mrs. Brown—"Look at these two chairs. Tom made them out of his own head, and he has enough wood left to make an armchair."

Brilliant Future

"Now, boys," said the schoolmaster, "when I ask you a question you must not be afraid to speak out and answer me. When you look around and see all the fine houses, farms and cattle, do you ever stop and think who owns them now? Your fathers own them, do they not?" "Yes, sir," shouted the boys. "Well, where will your fathers be in 30 years from now?" asked the teacher. "Dead!" shouted the boys. "And did you ever see in the streets lazy men lounging about, waiting for someone to give them money? Well, where will they be in 30 years?" "Dead!" "And who will be the loungers then?" "Us!"

All Mixed Up

At a dinner a young man whose chief claim to distinction seemed to be an eyeglass and a drawl, said to a man near him: "Beastly nuisance, isn't it? Spoke to that fellow over there—took him for a gentleman, and found he had a ribbon on his coat. The confounded head waiter, I suppose?" "Oh, no," replied the other, "that is the guest of the evening." "Hang it all, is it?" said the other. "Look here, old chap, would you mind sitting next to me at dinner and telling me who's who?" "I would do so with pleasure," was the reply, "but, you see, I'm the confounded head waiter."

Just Like a Woman

It was in one of those country towns which have a general store which sells everything from face powder to dynamite. Not so very long ago a farmer and his wife drove up to the store. Calling to the proprietor, he said: "Joe, bring me that box I bought a few days ago." The package was put in the car at the feet of the man and his wife, but the latter eyed the box suspiciously. She had heard her husband say to one of the men on the farm, "I'll bring back some dynamite," and she knew that they intended to blow up an old dam in the river that crossed the farm land. "What's in that box, Herbert," she inquired, "is it dynamite?" "Well, what if it is?" evasively responded her husband. "It won't do any damage unless it explodes." "Herbert," screamed his wife, "if you think I'm going to ride one mile and a half in a car with dynamite under my feet you're making a mistake. Put the stuff in the back of the car at once!"

Memories

Through the street's clamor, though a chill wind blew,
I seemed today to hear from far away
A bird's clear note of rapture, wildly sweet,
That spoke of dreaming woods, a summer day.

And wakeful in the dawn, I did not see
The dull brick wall before my weary eyes;
Instead, a curving beach and waters clear,
And balsam boughs against blue bending skies.

—ALIX THORN, in New York Sun.

SHE TOOK HER FRIEND'S ADVICE

Now is in the Best of Health Because she took Lydia E. Pinkham's Vegetable Compound

Detroit, Mich.—"I was not feeling well for several years and never was able to eat any breakfast and always complained of a headache or tired feeling which at times required me to stop my work and rest. I have never had a physician and never took any medicine for it until yours was recommended to me by a neighbor whom I used to visit frequently. I took four bottles of Lydia E. Pinkham's Vegetable Compound, and now I am in the best of health and enjoy doing my work every moment of the day. It surely put life and 'pep' into my system."—Mrs. L. M. DARRAS, 46 Howard St., Detroit, Michigan.

It is not always in business that a woman is forced to give up her work on account of ill health. It is quite as often the woman who does her own work at home. When backaches and headaches drive out all ambition, when that bearing-down sensation attacks you, when you are nervous and blue, the one great help for such ailments is Lydia E. Pinkham's Vegetable Compound.

Rest Your Eyes
Do Not Strain Them
John A. McEvoy
OPTICIAN
232 Merrimack St.

Cuticura Soap
AND OINTMENT
Clear the Skin
Soap, Ointment, Talcum. For everywhere. Free samples address, Cuticura Laboratories, Dept. 2, Malden, Mass.

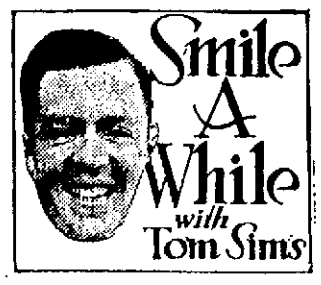

Two heads are better than one except when buying hats.

The Chicago policeman caught at his front door with ten kegs of beer was rolling in wealth.

As a general rule, nations are tired of General rule.

To see or not to see, that's the style question.

Everyone is criticising the new tariff. It's the "custom."

An ounce of will is worth a pound of wish.

Putting on the heavies is a ticklish business.

If dad could only label his pocketbook, "Do not open until Christmas."

Consider the little postage stamp, it gets there by sticking to a thing.

No zoo is complete without a lounge lizard.

Legion aviators will try to break the altitude record. Their competitors are rents, coal and freight rates.

In sausage, the butcher makes ends meat.

Congress made days longer, but it takes a baby to make nights longer.

Sometimes when a man takes out insurance his wife thinks he ought to be shot.

A Princeton professor says he can't live on $10,000 a year. Most professors would like to try it.

They now have a trackless trolley car; but what worries us is the trolley carless track.

You must sing a song of more than six-pence if you want a pocket full of rye.

Quarter Century Ago

In 1896 about this time, the Mathew Temperance Institute welcomed home Rev. Thomas McManus, spiritual director of the organization, after a trip to Europe. The Mathews and their friends were out in force to greet their spiritual director. The old Sun speaking of the reception said:

"I was never happier than with you, because I knew I was among my dearest friends." That was the sentiment expressed and those the words spoken by Rev. Fr. McManus to the members of the Mathew Temperance Institute last evening.

"Yesterday the Sun's gossiper remarked that the M.T.I. boys fairly idolized their spiritual director, Fr. McManus; last night's grand reception proved this statement to be correct. In the pretty quarters in the Mansur block the young priest, who has just returned from Europe, received a cordial greeting. Accompanying him were Rev. David J. Murphy, a Lowell boy, and Rev. Fr. McDonough of St. Peter's church."

At an appropriate stage in the exercises Mr. E. F. Slattery came forward and voiced the welcome of the young men to Rev. Fr. McManus. "We love, respect and esteem him," said Mr. Slattery, "and we are happy to have him with us." He referred to the pleasant relations that exist between the members and the spiritual director, and said the boys wanted to give Fr. McManus a token of their appreciation of his labors in their behalf. He then handed the priest an elegant gold watch and chain.

Rev. Fr. McManus, a former Lowell boy, was stationed at St. Peter's, but for many years has been pastor of a church in Brookline.

Fr. Garin Statue Unveiled

On Oct. 21, 1896, the statue of Rev. Fr. Garin, O.M.I., in front of St. Jean Baptiste church was unveiled with impressive services and an array of speeches by high church dignitaries and city officials. The old Sun had a long account of the exercises. Lawyer J. H. Guillet presided and made an appropriate address, welcoming the guests of the occasion and paying tribute to the clergyman whose memory was honored.

A few brief extracts from the speeches will indicate to people who may never have known Fr. Garin, just what manner of man he was. The inscription on the monument reads:

BORN IN FRANCE MAY 7, 1822

DIED IN LOWELL, FEB. 16, 1895

He Went About Doing Good

From The Sun:

"The oldest citizen of Lowell can look back through the vista of memory; nay, he can search local history in vain for an event of religious character to equal in all its significance the unveiling of the statue to the late Rev. Fr. Garin, at the Church of St. Jean Baptiste, on Merrimack street, last evening.

"Outside, the facade of the beautiful church was illuminated with lines of incandescent lights of red, white and blue, running from the sides below to the towers above, while a large United States flag spread in front of the statue hid it from view until the formal unveiling, when the features of the good priest traced in bronze met the gaze of a delighted throng of not less than 20,000 people."

Rev. Fr. Ronan, the first speaker, said in part:

"I am glad to accept the statue on behalf of the citizens. No monument could be too enduring to perpetuate the memory and the labors of Fr. Garin."

Fr. Ronan dwelt upon Fr. Garin's life of labor and sacrifice, comparing him to some of the most illustrious missionaries, such as Cheverus of Boston and Marquette of Wisconsin. The speaker rejoiced at the perpetuation of his memory for the benefit of religion and the cause of virtue. Almost within sight of Fr. Garin's statue is another one that teaches lessons of patriotism. Who would say that the name of Ladd and Whitney, who gave their lives for the Union cause in Baltimore, will not inspire patriotic sacrifice for ages to come? And so the statue of Fr. Garin will strengthen our footsteps in the paths of virtue and in the service of God. These statues then serve a noble purpose, as they will inspire future generations to nobler sacrifices in the service of the country and God.

Bishop Bradley. "It is refreshing, in these days to have a public and everlasting reminder that there is a God, a being to whom man owes his existence, and that the statue which stands in its powerful glory, in front of this granite monument, will declare to the future generations that the work begun by St. John the Baptist, the apostle, was continued and ably sustained by his successor, Fr. Garin.

Bishop Duhamel of Montreal: "This day will be forever engraved in the minds of the citizens of Lowell. You have erected a statue to a man of whom everybody is proud to be called his friend. He founded parishes among other nationalities. In the wild west he carried the torch of civilization among the Indians. He was a pioneer in abandoned and lonely forests. He built churches, schools, orphanages, convents, societies. He was an originator without an equal."

Former Mayor Palmer: "To his uprightcousness and his good works all who knew him bear willing testimony. Men of every sect and creed are in accord in extolling the kindliness of his heart, the loftiness of his mind, the unselfishness of his character, the beneficence of his life, and to unite in doing honor to his memory.

"This much I have felt at liberty to say for my fellow citizens. For myself I would speak a few words more, grateful for this opportunity of declaring publicly the esteem and reverence in which I held him.

"But for the outside world, for men of all beliefs, and of no beliefs, the lesson which he has left behind him is the much needed lesson of toleration. Toleration means much. It means respect for the rights of others. It means forbearance, magnanimity, justice. It means courtesy. It means civilization. It means humanity.

"On the monument unveiled today is the fitting inscription: 'He Went About Doing Good.' Were a further inscription needed what could be more appropriately added than the words which his whole life exemplified, 'Let Brotherly Love Continue.'"

THE OLD TIMER.

ANDERSON PURCHASERS

Recent purchasers of Anderson cars include R. D. Henry, High street, 7 passenger; Frank Marren, Canton street, convertible; Harry N. Barr, Beech street, 4 passenger sport; Chas. A. Chase, Salisbury, 7 passenger.

Berton Braley's Daily Poem
The Tramp

There's a tramp just in
With a battered stack,
With her paint all dingy
And her stays all slack;
Like a tough old harpy
That is drunk on gin
She has wallowed homeward—
There's a tramp just in!

She is filled with guano
And some wet raw hides,
And the seaweed's growin'
Halfway up her sides,
And she smells to heaven
And she looks like sin.
She's a hard old hooker—
There's a tramp just in!

She doesn't look romantic
But she is—to me,
For she's been a-ploddin'
Up and down the sea;
When I sorta figure
What she's done and bin,
Well, it kinda thrills me—
There's a tramp just in!

There's a tramp just in
And I saw her come
As she horsed and wallowed
Like a poor old bum.
But she brings in visions
That I dream about,
And— I may be on her
When that tramp goes out!

(Copyright, 1921, The Lowell Sun)

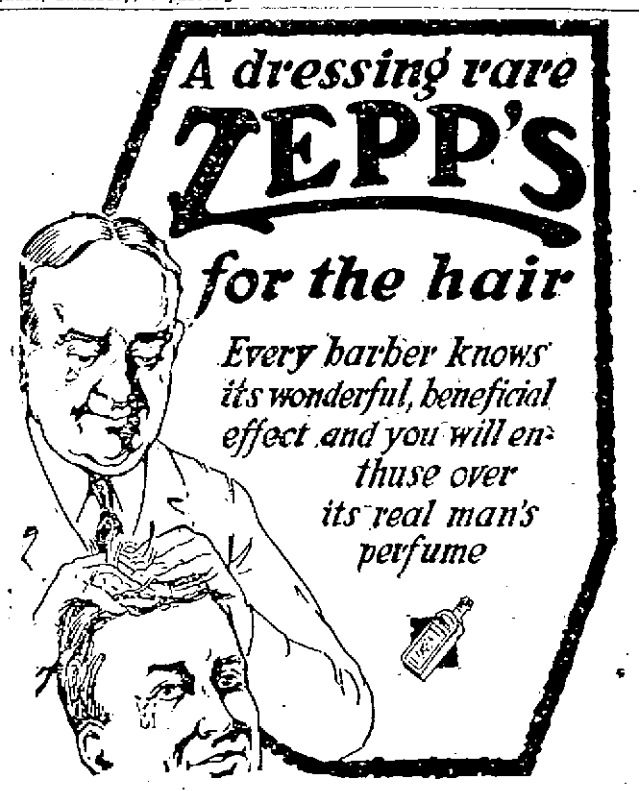

FOLLOW the trend of modern interior decoration by finishing the walls and ceilings of your rooms in delicate flat tones.

SANITARY FLAT WALL PAINT represents the realization of a demand for the ideal wall coating. The wide variety of tints lend themselves readily to any decorative treatment.

Qt., 93c; ½ Gal., $1.78; Gal., $3.40

Interesting Color Cards Free.

C. B. COBURN CO.
63 MARKET ST. Free City Motor Delivery Telephone 1414

Try an Electric Iron

FOR TWO WEEKS, FREE OF CHARGE

The Electric Iron, by abolishing all the disagreeable features associated with the old Sad Iron and hot, dirty stove, makes ironing an actual pleasure for the tidy housewife.

Just turn on the current and the Electric Iron is ready in an instant. Bottom stays hot and handle is always cool. Saves steps, time and clothes. Try one for two weeks free and be convinced.

Tel. 821 and we will deliver an Electric Iron to your home. Sold on easy terms.

The Lowell Electric Light Corp.
29-31 MARKET STREET

RELIABILITY —— Established 1875 —— Incorporated 1910 —— SERVICE
EDWARDS & MONAHAN CO., BUILDERS
430 HILDRETH BUILDING Lowell, Mass. Telephone 6106
Industrial Buildings
Standard Mill Construction
Concrete Construction
Residences and Industrial Housing
School and College Buildings
Office and Bank Buildings
ALTERATIONS AND REPAIRS

BUSINESS REVIVAL WEEK

Mayor Thompson to Issue Proclamation Designating Week of Oct. 31

Early next week, Mayor Thompson will issue a proclamation designating the week of October 31 as "business revival week." The mayor will urge the people to patronize the stores in an effort to start a new era of prosperity. In an effort to secure perfect co-operation, he will urge the retailers to make their prices as low as possible and to advertise liberally.

It is expected this plan will be carried out in every large city in this state. The idea originated in Boston with Mayor Peters, and proved to be such a good one other mayors are planning to follow it in their respective cities.

Ever since the war, about every conceivable organization has attempted to boom something. But a business revival week has not been attempted before. Suburban days have been found to work out advantageously and while revival week would be much on the same plan, it would include six days instead of one.

Final plans on the project will be announced some time next week.

ENTERTAINMENT IN MILL CLUB ROOM

Good songs, fine music, catchy jokes, real comedy, interspersed through a one-hour minstrel act, followed by general dancing, provided an evening of excellent entertainment for more than 300 persons at the first of a series of cabarets and dancing parties in the Massachusetts Mill club room last night. The affair, really a unique one in mill circles hereabouts, was under the joint auspices of the Men's Athletic association and the Women's Industrial club, both organizations composed of Massachusetts mill employes. It is the intention of the clubs to conduct similar affairs, which provide entertainment as well as an opportunity for all the mill employes to get together, during the fall and winter. Last night's affair was pronounced a decided success.

The entertainment opened shortly after 8 o'clock with a minstrel scene artistically enacted on the large stage. Ten young men were in the cast and for an hour reviewed an interesting array of songs, well given, and amused the crowd with some real good jokes and humorous bits of comedy. Thomas Grourke was the interlocutor. Frank Jelley and George Lynch, as ends, were cleverly made up as southern minstrels and amused by the many funny stunts they continually performed while songs were being sung or jokes told. The others in the show, all of whom offered songs and received generous applause, were James Dignan, Marty Maguire, "Tip" Hanley, Edward Donahue, Henry Carufel, E. Coutu and Al Forest.

At a little after 9 o'clock the show was concluded, the chairs removed to the sides of the spacious club room and general dancing started. Everybody participated in the dancing, the orchestra playing a number of waltzes for the benefit of the older persons present who were not familiar with the modern steps. The party came to a close at 11.30. Those in charge of all arrangements who deserve much credit of the success of the event were: Women's Industrial club, Miss Annie Taylor, Miss Nora Cryon, Miss Amelia Ellis, Miss Mary Cassidy and Miss Dora White; Men's Athletic association, Pres. John Cheswick, Vice President J. Hurst, Treasurer Edward Hart and Secretary T. McCarney.

LOWELL CASES FOR THE SUPERIOR COURT

A number of Lowell cases sent to the grand jury and appealed cases will be tried at the criminal session of superior court at East Cambridge the first two days of next week. It is expected that most of the cases will be finally disposed of at this session.

The following are on the docket for Monday: Bessie Sicopoulos and Theodore Gavriel, assault with intent to murder; Stanislaw Janocha, non-support; Clarence J. Williams, non-support; Bertram E. Clark, breaking and entering and larceny; Fred Champagne, operating an automobile while under the influence of liquor; Louis Miller, statutory offense.

On Tuesday these cases will come up: George Bristol, Joseph Corbin, operating an automobile while under the influence of liquor; Lionel Theberge and Emile Theberge, robbery, being armed, breaking and entering and larceny; Mary Clappas, assault with a dangerous weapon.

MISS McGRATH IS MADE HEAD CLERK

Miss Marietta L. McGrath yesterday was appointed head clerk in the assessors' department at a meeting of the assessors. For the past 16 years Miss McGrath has been a clerk in this department and as a result of her long experience and close attention to detail she is thoroughly familiar with the work of the office. Miss McGrath has been a faithful and efficient employe and richly deserves the appointment.

PATENTS

Write for Full Particulars and Terms

HIGHEST REFERENCES
BEST RESULTS
PROMPTNESS ASSURED

WATSON E. COLEMAN
Patent Lawyer

524 F Street, N. W. Washington, D. C.

THE HOME OF THE

GULBRANSEN Player-Piano

1921 REDUCED PRICES

10-Year Warranty

$3.50 Per Week

The Bon Marche DRY GOODS Co.

AUTO PARKING AND STREET BLOCKING

For a long time much criticism has been heard in regard to persons parking automobiles along the curb in our business streets for a longer time than the city ordinances permit. Today a Sun reporter visited several of the merchants on Market streets, where most of the objectionable parking is said to be done, and sought their views in the matter, and how they thought it could best be remedied.

On Market street everyone thinks that something should be done to relieve the congestion in the narrow section of the street between Central street and the police station. They claim that business and professional men of the surrounding section make a practice of leaving their cars there all day, which compels autoists desiring to enter the stores to leave their cars in the street. Mr. Kimball, of the Smith Hardware company, thought that the old suggestion once favored by the chamber of commerce was the most feasible. This provides for the removal of the police station to the court house in Gorham street, where it is claimed there is plenty of room, and the tearing down of the old building, thus providing a parking space of considerable area.

At Adams & Co. the manager stated that he had absolutely no criticism to make in regard to present conditions. In his opinion the parking of cars in the street stimulates business rather than otherwise.

On Merrimack street the business men seem to take a very tolerant view of the situation, Mr. Dunlap of the A. G. Pollard company stated that he felt that the matter was altogether one calling for education. He thinks that when the public get better acquainted with the traffic rules they will give no cause for complaint.

At the Cloverdale company, Manager Long claimed that he found it very difficult to get supplies into the store during the daytime. He said that it was particularly difficult to get ice. He thought something should be done, but appreciated the difficulty of finding a satisfactory solution.

Mr. Macartney, at the Macartney Apparel shop, stated very emphatically that he prefers to have the public park in front of his store and along the street. He feels that it rather helps than hinders trade, and thinks there is nothing in the situation to worry about.

O. M. I. CADETS TO MEET LAWRENCE TREMONTS

On Sunday afternoon, the O.M.I. Cadets will line up against the Tremonts of Lawrence, on the North common. The latter have earned the reputation of being one of the fastest gridiron outfits developed in the down-river city since the days of the old Buffalo aggregation. This is to be expected while they have been under the wing of Mark Devlin, the former Holy Cross captain and one of the best backs produced in the last decade in New England.

So far, the Tremonts have a clean slate, among their victims being the Cardinals of Roxbury, who were forced to bow to the Lawrencians in a 7 to 0 tilt.

During the past week, the Cadets have been hard at work perfecting their defensive tactics, and a big improvement is looked for in the line play.

Offensive power has certainly been given a big boost by the timely pointers and new shifts are being taught the wearers of the white "C" by Rev. Bro. Herman, C.F.X., formerly an instructor at St. Mary's at Baltimore, and now at St. Patrick's academy in this city. While at St. Mary's, Bro. Herman had the now most talked of man in the athletic world, "Babe" Ruth, under his charge, and at the same time earned quite a name as a producer of teams, both on the diamond and on the gridiron.

Game starts promptly at 3 o'clock.

RECEPTION TO NEWLYWEDS

Mr. and Mrs. Ernest Vezina of Woburn, who were married a week ago, have returned from their honeymoon trip and this evening they will be tendered a reception at the home of the groom's parents at the Woburn house and the affair will be attended by numerous people from this city. Mr. Vezina is the son of Mr. and Mrs. Wilfrid Vezina, proprietors of the Woburn house, and former residents of this city.

Defy R. R. Labor Board Order

Continued

Continues Strike Plan

CLEVELAND, Oct. 22. (By the Associated Press).—Causes for the strike of railway workers set to begin in general at 6 a. m., Oct. 30, are enumerated by W. G. Lee, president of the Brotherhood of Railroad Trainmen, in a statement to the Associated Press today. The statement was issued, Mr. Lee explained, because "the public is rather confused" as to its causes, some believing it is for higher wages.

Three causes were ascribed by Mr. Lee:

1—The wage reduction of July 1.

2—Proposed further reductions.

3—Proposed elimination of rules which would mean still further reductions.

Continue Strike Plans

The three local brotherhood chiefs, Mr. Lee of the trainmen; Warren S. Stone of the Brotherhood of Locomotive Engineers, and W. S. Carter of the Brotherhood of Firemen and Enginemen, while preparing to obey the citation to appear before the railroad labor board in Chicago next Wednesday, were also going ahead with plans to carry out the strike.

Mr. Lee's statement said:

"Railroad transportation employes, even when peak wages were paid, did not receive advanced wages in keeping with the increased living costs. The daily rate paid transportation men was fixed for all classes in the United States in 1913, and regardless of the increased costs of living, there were no increased wage for these employes until Jan. 1, 1918, and only then after a most searching investigation had been made by the Lane commission.

Until Jan. 1, 1918, $50.10 was the princely wage some 50 odd thousand railroad men received, in what is known as the eastern territory. Other wages were in proportion to the wages of the freight brakemen.

"With the reduction in wages of July 1, 1921, the present wage of this employe is $134.40 for 30 days in the month, and he is fortunate indeed, if he is able to make every day in the month. The hazards of the service, exposure to the weather, and very many other reasons all contribute their share toward making him an intermittent.

"Let it be understood that no transportation wages are paid unless the time is made. It is true that the railway companies show wages earned in much higher amounts than those quoted, but they do not tell that the higher monthly amounts represent full time and overtime."

MEMORIAL MEETING FOR IRISH MARTYRS

All arrangements are complete for the memorial meeting to be held in Hibernian hall tomorrow evening to pay tribute to the memory of Terence McSwiney and the other martyrs who died on a hunger strike in Ireland as a protest against British misrule.

Fr. Keenan was the orator on the occasion of the honorary funeral of McSwiney and the other martyrs held on the South common one year ago.

A large attendance is expected at tomorrow night's meeting. Mr. M. J. Sharkey is chairman of the committee on arrangements.

The O'Connell district council, A.A.R.I.R. will hold a brief session previous to the memorial meeting which will be conducted by the Traynor association. All the Irish societies are invited to attend. Mr. James O'Sullivan will preside and Rev. Fr. Keenan of St. Patrick's church will deliver the panegyric.

GAGNON EMPLOYES TO CELEBRATE

Last evening, the Gagnon Company Employes Mutual Benefit association held a meeting to make plans for a banquet and theatre party. President Thomas Teague presided and the meeting proved a lively one.

It was voted that the good time would take place on the occasion of the election of officers early in November. The following were appointed a committee to make the arrangements: Edward Holland, chairman, Margaret Gilligan and Rose Roussel.

Mr. Joseph Gagnon, Mr. Emile Gagnon and Mr. Louis Desrosiers, members of the firm, are expected to be present and the festivities are looked forward to with a great deal of pleasure.

MISS KANE HONORED

A pleasant surprise party was tendered Miss Mary Kane in honor of her coming marriage, recently, when a number of her friends gathered at the home of Miss Mary Farley, 223 Concord street, and presented her many beautiful pieces of cut glass. Although taken by surprise, Miss Kane responded in a fitting manner. The party broke up at a seasonable hour, wishing the bride-to-be much happiness for the future. Those in charge of the affair were Miss Mary Farley and Miss Margaret Carragher.

Bluenose Wins First Race

Continued

had risen with the dawn and got their charges off long before the time for the gun would send them across the starting line, in a best two out of three series to decide whether the cup, which the Esperanto took to Gloucester last year, should remain there, or should return from whence it originated, Nova Scotia.

Both Captain Marty Welch of the Elsie and Captain Angus Walters of Bluenose, were hopeful of a strong breeze throughout the day and although they were non-committal, their stoical bronzed faces revealed a keen zest for the fray.

The series of races for the championship of the North Atlantic fishing grounds have for the starting point the breakwater off the new Halifax ocean terminals, not yet completed.

The course is triangular, and practically entirely an ocean one. From the starting point to the inner automatic buoy, is a distance of 6½ miles. This buoy is situated almost on a line with the outmost headlands of Halifax harbor—Sambro Head and Devil's Island. The harbor here is very wide and differs little from the conditions of the Atlantic ocean into which it merges. Outside the buoy, triangular courses are laid out, one of which will be chosen 15 minutes before the start of each race by the sailing committee, choice being based on the prevailing wind. The entire course of the race is roughly 40 miles.

To the winner of the series goes the International trophy, donated by the Halifax Herald; a purse of $4000, and to her master, a skipper's trophy. The loser receives $1000

The second race will be sailed on Monday. The third, if one is necessary, probably will be held on Tuesday.

The Elsie went out for the race with a damaged topmast. A new stick, ordered here, was delivered yesterday but Captain Welch decided to leave the old in place. On board the schooner, it was said, that a greenstick would be as much a handicap to the vessel as a single reef, and Captain Marty decided to take his chances with the old one.

Nova Scotians are very proud of the fact that the kindly and redoubtable skipper of the Elsie is a native of the province, having been born in Digby, 51 years ago. Captain "Marty," however, left Digby for New England when a lad of 13.

Angus Walters, skipper of the Canadian challenger, has been a skipper since he was a boy.

Number three course was chosen. This meant a reach of six miles to the inner automatic buoy off Chebucto Head, a run down the wind of six miles to the southwest automatic, a reach of nine miles to Shut In Island bell, a dead beat of 12 miles to Inner Automatic with another six miles of windward work on the race to the finish line.

The Yankees, however, had no alibis to offer. They had sailed a good race, and lost. It was a question after all how much they had been handicapped by the cracking of their spar, for when the wind later increased and Bluenose had to take in her uppers, it was evident that both schooners were carrying all the canvas they could stand. Elsie was unable, however, to spread her ballooner on the last leg because of her missing topmast.

The next race was scheduled for Monday. Whether Elsie would be able to refit in time, or would have to request a postponement, was a question when the two boats crossed the line.

Elsie crossed the line first, but was beaten to the first mark. She trailed the second and third leg, but only by about two minutes.

Then her topmast crashed to her decks in a squall which hit both vessels. Bluenose promptly doused all her uppers but Captain Marty Welch kept his main topsail set, risking his stick to beat his rival. Bluenose soon reset her main topsail, putting both craft under the same sails spread for the fourth leg.

Bluenose finished with everything smashed spar. Elsie had to use her smashed spear. Elsie had to use her staysail instead of her big ballooner.

RESINOL

Soothing and Healing For Cuts, Burns, Scalds

STOCK MARKET

The following is a complete report, giving high, low and closing quotations:

NEW YORK, Oct. 22.—Rails were the only backward issues in the further rise of prices on the stock exchange today. Oils and equipments featured the rise at the extreme advance of 1 to 5 points. Independent steels, shippings and tobaccos and numerous miscellaneous issues were 1 to 2½ points higher. The speculative character of the market was evident, however, from the sharp reversal in the later dealings. Mexican Petroleum reacted almost four points which more than cancelled its gain. The closing was irregular. Sales approximated 400,000 shares. Bonds, including government issues, were steady.

Cotton Market

NEW YORK, Oct. 22.—Cotton futures opened barely steady. December, 18.42; January, 18.15; March, 18.03; May, 17.64; July, —.

NEW YORK, Oct. 22.—Cotton futures closed steady. December, 18.30; January, 18.11; March, 18.00; May, 17.58; July, 17.15.

Spot cotton quiet; middling, 18.80.

Money Market

NEW YORK, Oct. 22.—Foreign exchange irregular. Great Britain, demand 3.92¾; cables 3.93¼; 60 day bills on banks 3.93⅜. France, demand 7.26; cables 7.26½. Italy, demand 59¾; cables, 59¾. Holland, demand 34.02; cables 34.06; Norway demand, 12.90; Sweden, demand, 23.10; Denmark demand, 19.10; Switzerland demand, 18.43; Spain, demand, 13.26; Greece demand, 4.03; Argentina demand, 32.25; Brazil demand, 12.15. Montreal 91¾.

Liberty bonds closed: 3½s, 92.24; first 4s, 93.10 bid; second 4s, 92.36; first 4¼s, 93.76; second 4¼s, 92.44; third 4¼s, 92.80; victory 3¾s, 99.46; victory 4¾s, 99.48.

NEW YORK MARKET

	High	Low	Close
Allis Chal	31⅝	31	31½
Alaska Gold	⅝	⅝	⅝
Am Agri Chem	30⅝	30⅛	30⅝
Am Bosch Mag	35	35	35
Am Can	25⅞	25½	25⅞
do pfd	85	85	85
Am Car Fdy	130	128½	128½
Am H & L pfd	49	49	49
Am Int Corp	33	32⅝	32¾
Am Loco	91⅞	90	91
Am Smelt	36½	36⅛	36½
do pfd	74⅜	74⅜	74⅜
Am Sug	52⅞	51½	51½
do pfd	75½	75¼	75¼
Am Sumatra	36⅝	35⅝	35⅝
Am Tobacco A	125¼	124	124
Am Wool	76¼	74½	74½
Anaconda	39½	39	39½
Atch	85⅞	85⅜	85⅜
At Gulf	28⅜	27	27
Baldwin	89¼	87½	87½
B & O	36½	36¼	36½
Beth Steel B	54½	53⅞	53⅞
Cal Pete	43⅛	41¼	41¼
Can Pac	111⅞	110⅝	110⅞
Cent Lea	27⅜	26¾	26⅝
do pfd	59¼	59	59
Cerro de Pasco	29	29	29
Chandler Motors	42⅝	41¼	41¼
C C C & St L	43	43	43
Ches & Ohio	54	54	54
C & Gt W	6⅞	6¾	6¾
do pfd	15½	15¼	15½
C Mil & St Paul	23¼	23	23¼
do pfd	36⅞	36¼	36⅝
do N W	67	66½	66⅝
C R I & P	32	31¾	31⅞
Chile	11¼	11¼	11¼
Coca Cola	34½	34	34
Col G & E	61⅝	61	61
Columbia Graph	3¾	3⅝	3¾
Col Fuel	24½	24½	24½
Con Gas	90	89	89⅝
Corn Pro	80	79¼	79¼
Cosden Oil	33	32½	32½
Cru Steel	62	60⅝	61
Cuba Cane	7⅝	7½	7½
D L & W	106	105	106
Erie	11⅞	11⅝	11⅝
do pf	17½	17½	17½
do 2d	11¾	11¾	11¾
Famous Players	64	62¾	63¾
Fisk Tire	10⅝	10½	10⅝
Gen Asphalt	57½	55⅞	56¾
Gen Elec	129	128	128⅝
Gen Motors	10	9⅞	9⅞
Goodrich	31⅛	31⅛	31⅛
Gt No pf	71⅝	70¼	70¼
Gt N Ore ctf	30½	29⅞	30⅛
Int Harvester	78	76	77⅞
Int Nickel	13¼	13⅛	13¼
Int Met Com	1¾	1¾	1¾
Int Mer Mar pf	46⅝	45⅝	45⅝
Int Paper	50⅝	49¾	49⅞
Invincible Oil	11	10⅞	10⅞
Kennecott	21½	20⅞	21¼
K City S	23⅞	23¼	23⅞
Kelly-Springfield	40½	40¼	40¼
Lehigh Valley	53⅝	53½	53½
L & Nash	107⅝	107¼	107⅝
Mex Pete	106¼	102⅝	103½
Miami	22⅝	22½	22⅝
Middle States Oil	13½	13¼	13½
Midvale	23¾	23¼	23¼
Mo Pac	18	17⅞	17⅞
Mo Pac	18	17⅞	17⅞
do pf	41⅞	40⅞	40⅞
Nat Lead pf	103¼	103	103¼
N Y Cent	71¼	71	71
N Y N H & H	13¾	13½	13¾
No Pac	74½	72½	72½
Ohio Gas	30¾	30	30
Oklahoma	2¾	2½	2⅝
Pac Oil	42¼	41⅞	42
Pan Am	46⅞	45	45
do B	44	42	42
Penn	35⅞	35⅝	35⅞
Penn Seaboard	9¼	9¼	9¼
Peo Gas	52½	52¼	52½
Pere Marquette	18¼	18¼	18¼
Pierce Arrow	13¼	12⅞	13¼
do pf	28½	28½	28½
Pierce Oil	7	6¾	7
Pitts Oil	59¾	59⅞	59⅞
Pres Steel	56	56	56
Pullman	99⅞	97½	99
Ry St Sp Co	84	84	84
Reading	69¾	69	69
Rep I & S	47½	47	47½
Royal D	44¾	43¾	43¾
Seaboard Air Line	3½	3½	3½
Seneca Cop	18⅞	18⅞	18⅞
Sinclair	21½	21¼	21¼
So Pac	77⅞	77¼	77¼
So Ry	15¾	15¾	15¾
St L & Frisco	21¾	21¼	21¼
Studebaker	75¾	73¾	73¾
Tex Oil	40¾	40	40
Tex Pac	21½	21	21
Tobacco Pro	66¼	65¼	66½
Transcontinental	8¾	8½	8½
U Pac	119⅞	118⅞	118⅞
U S Food Pro	12⅞	12¾	12¾
U S I Al	44½	44½	44½
Un Fruit	111¼	111¼	111¼
U R Inv Co pf	19	19	19
U S Rub	48⅞	47½	47½
do pf	88	88	88
U S Steel	78⅞	78¾	78⅞
Utah Copper	53	52¾	52¾
Vanadium Steel	30½	30½	30½
Wab	7¼	7	7
do A	20	20	20
West Maryland	9½	9½	9½
Wheeling	5½	5½	5½
Willys	5¾	5½	5½
Wes'house	45¾	45	45¾

BOSTON, Oct. 22.—The local market was quiet and generally steady today. Some advances were shown in closing quotations. Boston & Maine and Island Creek were up a point each.

BOSTON MARKET

	High	Low	Close
Am T & T	108¼	108¼	108¼
Bos El	71½	71½	71½
Bos & Alb	124	124	124
Bos & Me	16¼	16¼	16¼
Ca & Hec	240	235	235
Carson Hill	14	13¼	13¼
Davis-Daly	6¾	5¾	5¾
Eastern S S	32¾	32½	32½
Gray & Davis	11	11	11
Int Port Cement	25½	23⅞	25¾
Island Oil	3½	3½	3½
Isl Cr Col	69	65½	69
Isle Roy	20	20	20
Mass	2¾	2¾	2¾
*Mass Gas	60½	60½	60½
do pfd	60	60	60
Mich	2¾	2¾	2¾
N E Tel	102	102	102
[illegible]	5	5½	5½
No Butte	10¼	10¼	10½
Osceola	27¼	27¼	27¼
Sup & Bos	1½	1½	1½
Swift & Co	96½	95¾	96½
U Sh M	35	35	35
do pfd	23¾	23⅞	23⅞

*Ex-dividend.

BOSTON CURB MARKET

	High	Low	Close
Daddy	6	5½	5½
Boston Montana	95	96	95
Bagdad	25	21	25
Crystal	32	29	32
Denbigh	8	8	8
Eureka	40	35	40
Herra	6	5	6
Hecla	10	9	10
Mutual	57	54	54
Seven Metals	7	7	7
United Verde Ext	27	27	27
Verde	23	23	23

BRIEF BUT IMPORTANT WIRE DISPATCHES

BOSTON, Oct. 22.—The five-masted schooner, Singleton Palmer, for which some anxiety had been felt because of her failure to reach Norfolk after sailing from here Sept. 26, arrived in New York, today, according to word received in shipping circles.

BERLIN, Oct. 22. (By the Associated Press.)—The cabinet headed by Chancellor Wirth, resigned office today.

VIENNA, Oct. 22.—The allied representatives in Budapest today made a joint protest to the Hungarian government against the return of former Emperor Charles to Hungarian territory, it was learned here today.

BOSTON, Oct. 22.—Appointment of Charles A. Bancroft, formerly a deputy United States marshal, as superintendent of the bureau of investigation of the department of justice here, was announced today.

VIENNA, Oct 22. (By the Associated Press.)—Admiral Horthy, the Hungarian regent, is rumored here to have fled from Budapest this morning, following news of the arrival of ex-Emperor Charles in his former domain. Budapest advices state that a legitimist government has been formed there.

NEW YORK, Oct. 22.—The actual condition of clearing house banks and trust companies for the week, shows a deficit of $2,535,470 in legal reserve. This is a decrease of $41,595,960 from last week.

ANNAPOLIS, Md., Oct. 22.—Navy-West Virginia Wesleyan football game booked for today, was cancelled at Wesleyan's request, because of the crippled condition of its team.

LONDON, Oct. 22.—(By the Associated Press)—Former Empress Zita of Austria-Hungary is reported in a Central News despatch from Vienna to have arrived at Oedenburg in the airplane with her husband.

PARIS, Oct. 22.—(By the Associated Press)—The French government took action today intended to prevent the demonstration befor the American embassy here Sunday, planned by communists as as a spectacular movement in connection with the Sacco-Vanzetti murder case in Massachusetts.

CLEVELAND, Oct. 22.—(By the Associated Press)—Four of the "big five" railroad transportation chiefs, W. G. Lee, president of the Brotherhood of Railroad Trainmen; Warren S. Stone, president of the Brotherhood of Locomotive Engineers; W. S. Carter, president of the Brotherhood of Firemen and Enginemen, and L. E. Sheppard, president of the Order of Railway Conductors, were in conference today, discussing the citation for them to appear before the Railroad Labor board at Chicago, next Wednesday, and general matters pertaining to the proposed strike.

AUTOMOBILE STOLEN

Catherine V. Duggan, of 112 Concord street, reported to the police today that her automobile was stolen from outside the Highland club last night.

THE MILK SUPPLY

Lots of Milk But the Price Keeps Up

The milk situation in Lowell at the present time is very encouraging. There is plenty of milk coming into the city. In fact the supply far exceeds the demand. And this is good milk, improving in quality every day. There is no danger of a milk famine in event of a railroad strike. This is the opinion of Melvin Master, inspector of milk for the city.

Mr. Master said: "At the present time there is plenty of milk in and about Lowell. In fact, the supply far exceeds the demand. Many farmers are using the milk to feed pigs with.

"The quality of the milk we are now using is much better than a month ago. It is on the upward climb and will be for the cold months. The reason for this is the taking of cattle from the pasture to the barn. Barn feeding produces much better milk than grazing.

"This is not an unusual condition. It is the same every year. At this time the line on quality of milk starts to go up and reaches a peak sometime in December. It holds this level until along in April when the stock is turned out to pasture again. Then it goes down. During the summer months the quality is not so good as in the colder months.

"In event of a railroad strike, this city would be well protected as far as the milk situation goes. Only about 10 per cent of the milk used here daily comes in over the rails. This is a rough estimate, but it will not exceed this figure a great deal.

"And even if we got a little short I know where we could easily put our hands on 150 or more cans of milk for daily consumption within a half hour's notice. It doesn't seem as if there ever was a time when milk was so plentiful as it is now.

"The reason the prices are not lower is owing to the milk dealers and farmers' association which sets the price on this commodity. They keep the price where they want it and although much more milk than we could use is available, the price remains where it is.

"At the present time between 37,000 and 40,000 quarts are consumed in Lowell daily. This is about 10 2-3 fluid ounces per person. There is more milk being used than in days gone by but the change would not be noticeable when the city as a whole is considered and a rate made per capita."

LEGAL TO CARRY LIQUOR INTO U. S.

MONTREAL, Oct. 22.—Justice Chauvin decided yesterday that while it is illegal to transport liquor without a license within the Province of Quebec, it is not illegal, so far as Canada is concerned, to carry it over the border into the United States. Accordingly, he ordered George Nolin to pay David Weston for carrying a quantity of liquor from Montreal to Albany, N. Y. Nolin previously had refused to pay the carrying charges on the ground it was for an illegal act and could not be collected.

THE CHELMSFORD STREET HOSPITAL

The number of inmates at the Chelmsford street hospital at the present time is 289. This is 55 more than were at the institution at this time last year. With the coming of cold weather it was expected requests would pour in on the city charity department.

This year has been a trying one for that department and already as much money has been expended as was during the whole of last year.

Unemployment is generally the reason given by those seeking aid. During the warmer months many have been able to get along without aid but empty coal and wood bins prompts the unfortunate to seek aid from the city.

The cost of provision dispensed in September this year was $2976 as compared with $1059 last year, the number of orders this year being 992 as against 353 last year.

VICTIM OF ACCIDENT STRANGER HERE

George Jones, who was killed in a runaway accident in North Billerica yesterday morning, occupied a room at the lodging house of Mrs. Margaret Thormber, 56 Race street, according to information received by Undertaker Albert last evening. Jones lived a secluded life and no one in this city seems to know anything about him or his relatives.

Mr. Jones came here a couple of months ago, presumably from Westboro, for letters bearing an address in that city were found in his room. Some of the letters indicate that he owned a farm at Gray, Me., which he sold only recently. His trunk contained three bank books on local banks, bearing deposits amounting to over $1300. Medical Examiner T. B. Smith has given orders to Undertaker Albert to hold the body until it is claimed by relatives.

HALLOWEEN PARTY

On Friday evening, October 28, 28 members of the Catholic Young Men's lyceum will conduct their annual Halloween party in Associate hall. The committee, under the direction of Mr. Patrick McGarell, the chairman, is busy arranging many interesting novelties which promise to make the party one of the prettiest and entertaining of the season. It is planned to introduce, as far as possible, the Halloween games, and to have the hall decorated with the appropriate colors of the season. The music will be furnished by Miner-Doyle's orchestra, and the program arranged by Mr. William Connelly as floor director, will contain many new features. Many prizes will be awarded for the different events of the evening. The annual dance of the C.Y.M.L. has been a success for many years, and with the efforts on the part of the members, indications point to a bigger and more successful party than has yet been held.

DARING ROBBERY

LEXINGTON, Oct. 22.—The third and boldest holdup within a week was staged here early last evening, when four automobile bandits, all heavily armed, held up and robbed at the point of pistols, Alfred J. Devington, Jr., of Lexington, who was in charge of the gasoline filling station of the Jenney company, at the corner of the State road and Waltham street, in a lonely locality about a mile from the centre of Lexington. The robbers got about $30.

LINCOLN MAN ARRESTED

William Hill, a teamster, of Lincoln, was locked up at the local police station this afternoon, on charges of larceny and drunkenness, on complaint of Manuel Perry of Molloy court. It is alleged Hill stole a sum of money. He was arrested on Summer street by Officer W. Killoy. He will be arraigned in district court Monday.

COAL HANDLER INJURED

While at his work in Wilson's coal yard, off Broadway, shortly before 2 o'clock this afternoon, Patrick Flanagan of 10 Brooks street, was struck on the head by a coal conveyer. The ambulance removed him to the Lowell Corporation hospital. His condition is not serious.

Go On Record Against Strike

Continued

the United States Railroad Labor board in the rules and working conditions case.

The statement issued by B. M. Jewell, president of the shop crafts, said the six unions would await the decision of the Railroad Labor board in the pending rules and working conditions case and then reconvene the general officers and decide on future action.

By their decision they dealt the most serious blow yet recorded against the Big Four brotherhoods and the Switchmen's union, which have ordered a walkout Oct. 30.

The shop crafts, known as the Railway Employes department, American Federation of Labor, are said to control more railroad workers than any individual union. Their action also is declared to bind the American Federation of Labor against any active support of a railroad walkout. The shop crafts were first of all the unions to vote on a strike, 435,000 votes being cast for a walkout, with 40,000 opposed to a strike.

TARGET SHOOT TODAY AT RIFLE RANGE

The annual meeting and target shoot for the members of Company C Associates, was held this afternoon at the Dracut rifle range and the affair was attended by about 100 members of the organization.

The Company C Associates is composed of former members of old Company C, Sixth regiment, Massachusetts Volunteer Militia and later National Guard. It is purely a social organization formed for the purpose of promoting friendship among the old "pals" of the military company, which at one time was one of the most popular of its kind in the city.

The members of the association gathered at the range at 2 o'clock, some going over the road in automobiles, while others covered as much of the distance as possible in electric cars. Upon reaching the grounds a list of sports was carried out and later the annual shoot was held. A business session was held in the latter part of the afternoon, during which officers were elected for the ensuing year, and the transaction of business was followed by the serving of a very appetizing dinner. The committee in charge consisted of Comrades Benoit, Boyle and Tetreault.

CALLS STRIKE CRUEL AND UNJUSTIFIABLE

President Joseph H. Defrees of the chamber of commerce of the United States, in an open letter issued today to heads of chambers all over the United States, says in part:—

"The strike of railway employes ordered to commence on Oct. 30 by tying up the whole rail transportation system of the nation contemplates a most cruel and unjustifiable attack upon the citizens and government of the United States. Millions of workmen of all trades are walking the streets in search of work in order to feed and shelter the millions more dependent upon them. Every community in the United States is an emergency organization to create and find such employment. For railroad employes now to propose to stop completely all business and industry and bring into play the fear of starvation of women and children is contrary, not only to law and order, but also to the American sense of fair play. It is inconceivable that the rank and file of railroad workers will be capable of it."

DANCE AND SOCIAL BY BUNTING EMPLOYES

About 400 couples attended the 25th annual dance and social of the employes of the United States Bunting Co., which was held last evening in Associate hall. In the early part of the evening concert numbers were given by the orchestra and were followed by general dancing which continued till a seasonable hour. Those responsible for the success of the affair were Miss Leta Dowd, general manager; Miss Stella Maughan, assistant general manager; Miss Anna Mahan, floor marshal; Miss Anna Powers, assistant floor marshal; Miss Esther Fendy, chief aid, and John A. Caininktreasurer.

MISS HEBBELINCK SHOWERED

A very pretty shower was tendered Miss Julia Hebbelinck Thursday night when about forty of her friends gathered at her home and presented her many appropriate gifts. A mock marriage was a pretty and amusing feature of the evening. A varied program was rendered in which the Misses Yvonne Huard, Louise Campbell, Mary Farley, Irene Roache and Anita Poissant took part; exhibition dancing was given by Miss Irma Duchesne and Miss Jeanett Dumais, accompanied by Miss Ida Duchesne. Refreshments were served and the party broke up at a late hour wishing Miss Hebbelinck, who is to become the bride of Mr. Henry J. Duchesne, much happiness.

Lowell Priest Going to Rome

Continued

college in Buffalo, N. Y., after which he attended the Oblate noviate in Tewksbury for three years. He completed his educational course at the Catholic university in Washington, D. C., where he was ordained to the priesthood. The young clergyman celebrated his first solemn high mass at the church of the Sacred Heart in this city last June, a week after his ordination. Recently he has been spending a vacation at his parents' home.

Fr. McFadden leaves Boston tomorrow afternoon at 5 o'clock on the White star liner "Cretic." He will land at Naples and go directly to Rome, where he will enter the Gregorian university for a two years' post graduate course in theology. A large escort of relatives and friends, along with his family and a number of other local clergymen, will accompany him to the boat, where they will wish him a pleasant voyage and happiness in his new environment.

Upon his arrival in Rome, Fr. McFadden is looking forward with much pleasure to the renewal of his old association with Rev. William W. Noonan, O.M.I., another Lowell boy, who left for Rome about this time last year. The two young priests are old schoolmates and chums, and the reunion will be a happy one.

Ship Carrying Delegates Hit By Cyclone

ABOARD STEAMSHIP KASHIMA MARU, Oct. 22.—(By radio to the Associated Press)—A terrific cyclone, characterized by the ship's commander, Captain Ilsuno as the worst in his 30 years' experience at sea, Thursday, struck this ship, carrying among other passengers, the principal delegates of the Japanese mission to the Washington armament conference. Prince Tokugawa, head of the delegation, narrowly escaped injury.

Reduction in Watches

AT

RICARD'S

LADIES' WRIST WATCHES, in Gold, green or white goldfi fitted with Waltham, Elgin, Illinois and Hamilton Movements.

YOUNG MEN'S WATCHES—The very latest creations, in Gold, green or white gold.

Prices Right—Select One Now—We Will Hold It for You.

RICARD'S The Watch House 123 Central St.

IRISH ARMY CONTINUES TRAINING

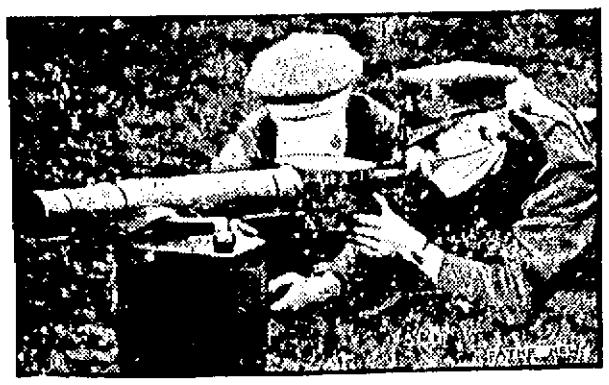

The Sinn Fein army continues to drill in the open, near Dublin, unmolested, while Sinn Fein leaders talk peace with the British. Note the handkerchief masks.

FLORENCE M. WHELAN
SHAMPOO
HAIR DRESSING
SCALP TREATMENT
MANICURING
MASSAGING
MARCEL WAVING
Room 9, Over Green's Drug Store
TELEPHONE 1330

MISS OCKINGTON
Announces Her Classes In
Dancing and Deportment
Colonial Hall—Palmer Street
High School Class, Friday, Oct. 7
1 to 6 o'clock
Children's Advanced Class, Saturday, Oct. 8, 10 to 12 o'clock
Beginners' Class 2.30 to 4.30 o'clock.

People you know are using Sun classified ads every day.

WHAT'LL THE NEIGHBORS SAY? BY SATTERFIELD

FRECKLES AND HIS FRIENDS BY BLOSSER

THE OLD HOME TOWN BY STANLEY

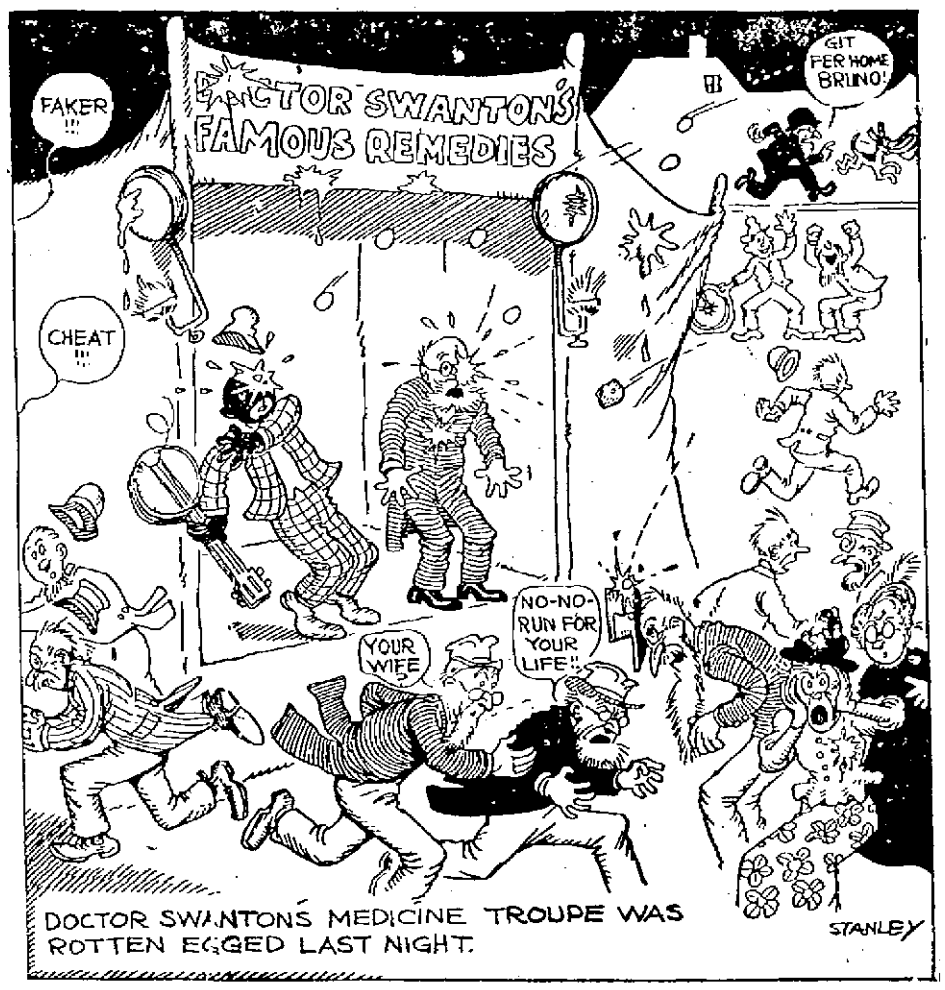

OUR BOARDING HOUSE BY AHERN

SALESMAN SAM BY SWAN

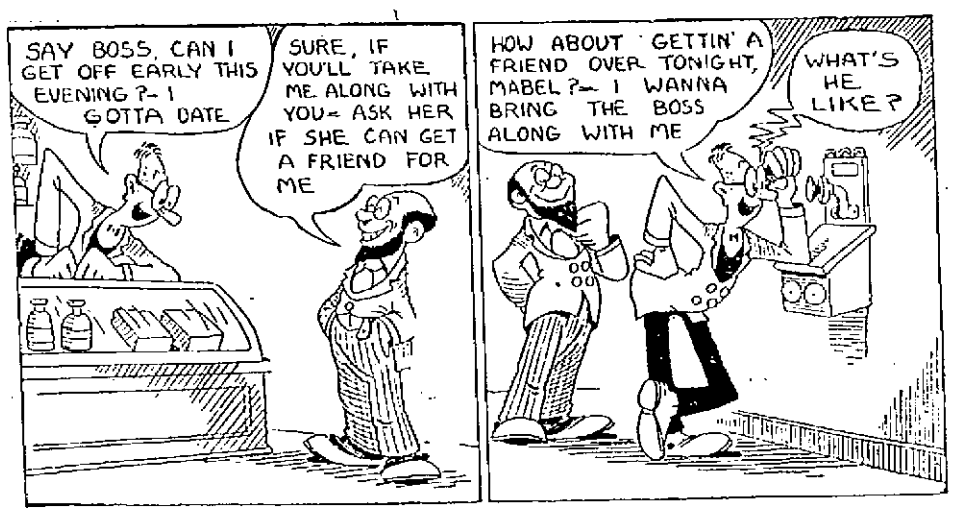

J. RABBIT, ESQUIRE BY HOLMAN

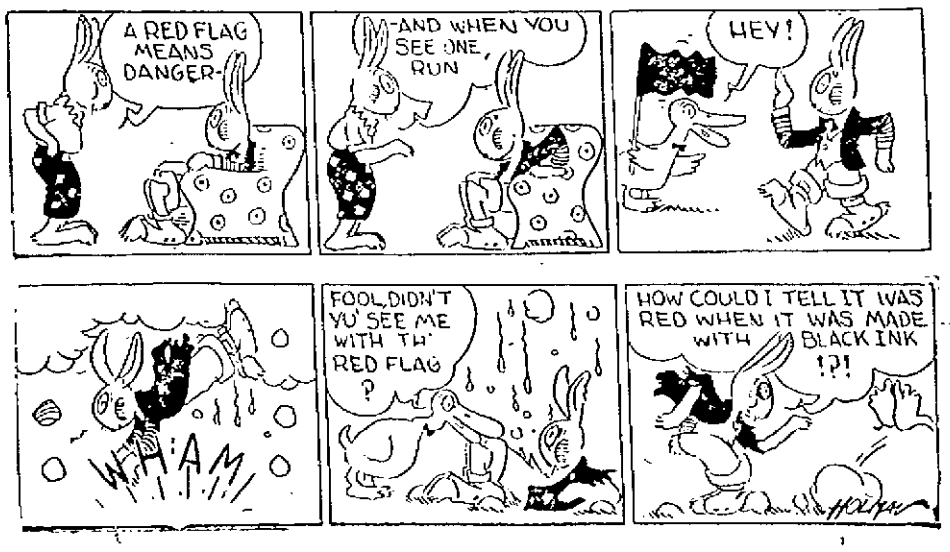

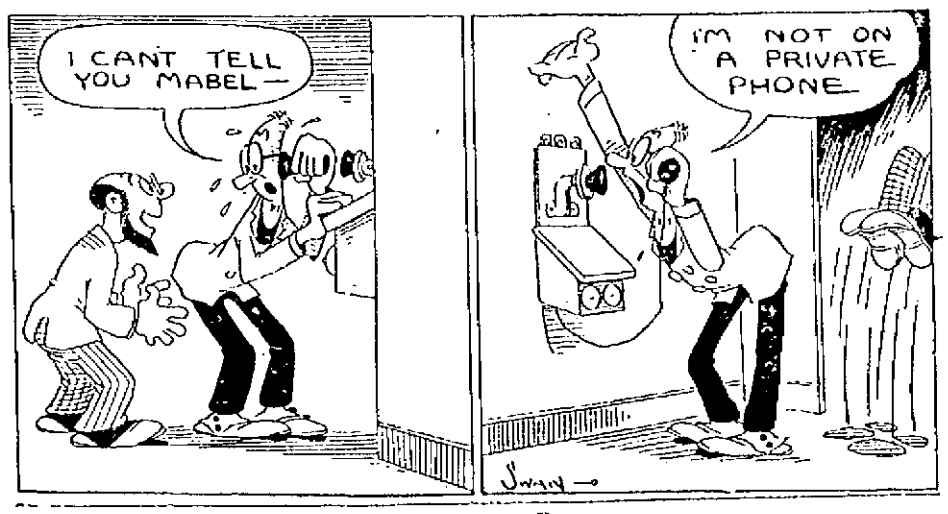

LEGAL NOTICES

MORTGAGEE'S SALE OF REAL ESTATE

By virtue and in execution of the power of sale contained in a certain mortgage given by Annie Winer of Dracut, Middlesex County, Massachusetts, Trustee to Frank J. Edwards of Lowell in said County, dated May 12, 1921, and recorded with Middlesex North District Deeds in Book 643, Page 226, for breach of the conditions of said mortgage and for the purpose of foreclosing the same will be sold at Public Auctin at thirty minutes past two o'clock in the afternoon on Thursday, the third day of November, 1921, on the premises hereinafter described, all and singular the premises conveyed in said mortgage and substantially described as follows: The land in said Dracut with the buildings thereon situated on the westerly side of Mammoth road, bounded and described as follows: Beginning at the northwesterly corner of land formerly of Kate Madden, now supposed to belong to one Wilder, and at the northeasterly corner of the premises hereby conveyed; thence south 76° west by land formerly of George B. Brown, hereinafter described as the second parcel, 453.94 feet to a wall; thence southerly at an angle of 89° 52' by other land belonging formerly to George B. Brown now supposed to belong to John Shanks, 150.5 feet to land formerly of one Colling, now supposed to belong to one Finland; thence easterly at an angle of 91° 21' by land of said Finland, 139.47 feet to land belonging to the grantor; thence northerly by said grantor land and land of said Wilder, 160.56 feet to the point of beginning. Containing 69,362.78 square feet, more or less.

Also a certain other piece or parcel of land in said Dracut with the buildings thereon adjoining the above situated on the westerly side of Mammoth road, bounded and described as follows: Beginning at the southeasterly corner of the granted premises on the westerly side of said Mammoth road and at land formerly of Kate Madden, now supposed to belong to one Wilder; thence westerly along said Wilder land and the parcel above described, 617 feet, more or less, to land supposed to belong to John Shanks, now or formerly; thence northerly along said Shanks land, 30 feet, more or less, to land belonging to George B. Brown, now or formerly; thence easterly along said Brown land, 617 feet, more or less, to said Mammoth Road; thence southerly along said Mammoth Road, 30 feet, more or less, to the point of beginning. Containing 18,510 square feet, more or less. Being the same premises conveyed to said Annie Winer in trust by the said Frank J. Edwards by deed dated May 12, 1921, and recorded in said Registry in Book 643, Page 224.

The above described premises will be conveyed together with and subject to the easements and restrictions mentioned or referred to in said deed and to all unpaid taxes and municipal assessments, if any there be.

Terms: $300 to be paid or secured with auctioneer when property is sold. Other terms made known at time and place of sale.

FRANK J. EDWARDS,
Mortgagee and Present Holder of Said Mortgage.
o8-15-22

MORTGAGEE'S SALE OF REAL ESTATE

By virtue of a power of sale contained in a certain mortgage deed given by The Joyce Company, a corporation duly established under the laws of the Commonwealth of Massachusetts, and located at Lowell, in the County of Middlesex and said Commonwealth, to The Central Savings Bank, a corporation established under the laws of the Commonwealth of Massachusetts, and located at said Lowell, dated February 14, 1910, and recorded in the Registry of Deeds for the Northern District of said County, Book 445, Page 272, and also registered as Document No. 344, noted on Land Court Certificate of Title No. 1574, in Registration Book 10, Page 367 of the North Registry District of said County, will be sold at public auction for breach of the conditions of said mortgage deed on the premises hereinafter described on Tuesday, the first day of November A. D. 1921, at three o'clock in the afternoon, all and singular the premises conveyed by said mortgage deed and hereinafter described substantially as follows: a certain lot of land with the buildings thereon situated on the northerly side of Middle Street in said Lowell, containing four thousand five hundred sixty-six and one-half (4566½) square feet of land, more or less, and thus bounded and described: beginning at a point in the northerly line of said Street at the southeasterly corner of the premises and at the southwesterly corner of land of The Joyce Company; thence westerly by said Street fifty (50) feet to land of Arthur H. Hosford; thence northerly at a right angle by said Hosford land ninety-one and one-third (91 1-3) feet to the middle of a passageway sixteen feet in width which is to be forever kept open for the accommodation of those having rights therein; thence easterly on the centre of said passageway in a line parallel to said Street fifty (50) feet; thence southerly at a right angle by said land of The Joyce Company ninety-one and one-third (91 1-3) feet to the point of beginning. Being the same premises to said The Joyce Company conveyed by two deeds, one given by Austrice G. Flanders, Administratrix of the Estate of Mary F. Eastman, late of Tewksbury in said County, and the other given by Alfred J. Hodder, Administrator with the will annexed of the Estate of Helen Eastman, late of said Tewksbury, both dated February 14, 1910, and both recorded in said Registry. Said premises are also described in said Certificate of Title 1571 as follows: A certain parcel of land situated in said Lowell, bounded and described as follows: Southerly by Middle Street fifty feet; Westerly by land now or formerly of George Eastman et al. ninety-one and 33-100 feet; Northerly by the middle line of a passageway fifty feet, and easterly by land now or formerly of The Joyce Company ninety-one and 33-100 feet. All of said boundaries as described in said Certificate of Title 1574 are determined by the Land Court to be located as shown on a plan drawn by O. M. Snell, C. E., dated January, 1911, as approved by the Court, filed in the Land Registration Office, a copy of a portion of which is filed with Certificate of Title 262. So much of the described land as is included within the limits of said passageway as shown on said plan is subject to its use as a part of the same as set forth in a deed given by the Proprietors of the Locks and Canals on Merrimack River to Thomas Jameson, dated August 1, 1831, and recorded in Middlesex North District Deeds, Book 308, Page 108, and the above described land is further subject to the sidewalk easement and to the provisions which the Court construes and determines to be restrictions set forth in said deed.

The above described premises will be sold and conveyed subject to any and all unpaid taxes, municipal or other assessments and tax sales which may be due or to become due thereon. The purchaser will be required to pay $500 in cash at the time and place of sale, and the balance in ten days from the day of sale at 12 o'clock noon, at said Bank.

The Central Savings Bank,
By HENRY W. BARNES, Its President
Oct. 8-15-22

Notice is hereby given that the subscriber has been duly appointed administratrix of the estate of Charlotte McCann, late of Lowell in the County of Middlesex, deceased, intestate, and has taken upon herself that trust by giving bond, as the law directs. All persons having demands upon the estate of said deceased are required to exhibit the same; and all persons indebted to said estate are called upon to make payment to

HELEN I. McCANN, Admx.
135 Aiken ave., Lowell, Mass.
October 20, 1921.
o21-22-31

Have you read Sun classified ads?

IT WILL PAY YOU TO READ SUN CLASSIFIED ADS

Announcements

PERSONAL 1

THE BARBER SHOP at 131 E. Merrimack st. under new management. Mr. Paul Sarkisian.

SPECIAL CARE given to babies. 49 Campus st., off Lakeview ave.

LOST AND FOUND 2

THE PARTIES who were seen picking up two $20 bills Friday morning on Market st., kindly return same to Farrell's market and avoid further trouble.

BOSTON BAG lost between 166 D st and Lowell General hospital, containing electrical instruments, valuable only to owner. Liberal reward paid. J. L. Prescott, 166 D st. Tel. 4948-W.

RACYCLE BICYCLE stolen from P. O. ave. Reward for information or return at Special Delivery window P.O.

DARK BLUE VELVET BAG lost Monday night, between Green school and Eliot church. Tel. 1684-J. Reward.

FOX HOUND lost Monday, black and white. Answers to name of "Touts." Reward, 22 Cady st. Tel. 1939-W.

FUR COLLAR lost, large brown beaver. Finder suitably rewarded at 45 Varney st. or Tel. 3187-J.

SUM OF MONEY found Saturday in down town district. Owner can have by proving property, at 44 Keene st. Call after 5 o'clock.

Automobiles

AUTOMOBILES FOR SALE 10

AUTOMOBILE OWNERS, Garagemen, mechanics, send today for free sample copy of America's most popular motor magazine. Over 115 pages, illustrated. Helpful article on overhauling, ignition troubles, carburetors, wiring, adjusting, repairing, etc. Send for free copy today. Automobile Digest, 108 Butler Bldg., Cincinnati.

FORD TOURING, 1918, A-1 mechanical condition, cheap for cash. Tel. 4257-M after 6 p. m.

OVERLAND ROADSTER for sale, model 99, fine condition, cheap. Tel. 6106-W.

OVERLAND 7-pass. for sale, model 88, good tires and paint like new, car in good running condition. Price $400. Broadway garage, 350 Broadway. Tel. 2865.

FORD CHASSIS for sale, excellent condition. Sparks' stable, Worthen st.

AUTOMOBILE DEALERS 11

FEDERAL MOTOR TRUCKS—Ralph B. Comins, 1040 Gorham st. Tel. 6260.

CHALMERS—Cheever st. Garage. H. A. Bissonnette, Prop. Phone 4142.

SERVICE STATIONS 12

PHONE 700, day or night, for wrecking car service, anywhere, anytime. Belvidere garage, 35 Concord st.

BROADWAY GARAGE—350 Broadway. Tel. 2865. Our specialty is general repair work by first class mechanics. All repairs guaranteed. Prices reasonable, just give us a trial. Will estimate labor on all repairs. If you have a car to be washed bring it here. Ask for Thomas Brookes.

BAGLEY'S YD GARAGE. Day and night service. Auto livery, vulcanizing, washing, accessories, tires and tubes. Standard Oil products, 310 Westford st.

CLARKE'S AUTO REPAIR STATION—When not satisfied with your present service plus large repair bills, see me. 361 Stevens st. Tel. 5495.

PRIVATE STALL for Ford car to let; all makes of cars repaired; second hand trucks and cars for sale. Herman's garage, 61 Church st. Tel. 6123.

OVERHAULING, repairing, storage, towing. Call 565 for prompt service. Wannalancit garage, 19 Varnum ave.

AUTOMOTIVE REPAIR CO—Repairing, overhauling, storage and painting. Prompt service. 9-11 Howard st. Tel. 1430.

CYLINDER REGRINDING for all makes of pleasure cars and trucks. Piston and rings fitted. W. B. Roper, 23 Arch st. Tel. 4304.

REPAIRING and overhauling on all makes of cars. Prices right. Arthur Gervais, 205 Riverside st. Tel. 2285-W.

AUTOMOBILES FOR HIRE 13

DALTON AUTO LIVERY—Cars for all occasions. Tel. 3663 or 482-M.

OVIE'S TAXI AND AUTO LIVERY—Go anywhere. Terms reasonable, 24 Middlesex st. Tel. 6121.

PACKARD TWIN SIX for hire. Go anywhere, anytime. Tel. 1430.

TAXI SERVICE—R. S. Phillip. Tel. 3245 or 1139-M.

STORAGE BATTERIES 14

Better Battery Service
153 WORTHEN ST.
All makes charged and repaired
Prompt and courteous attention
BATTERY & ELECTRICAL SERVICE
Two-year guarantee. Vesta Batteries
"Drive in" or phone 6300

CONANT BATTERY SERVICE CO.
Official Apollo Magneto Station
EXIDE DISTRIBUTORS
Service and Parts of All Starting, Lighting and Ignition Systems
54 Church St. Garage Entrance 65 Green st. Phone 120

WESTINGHOUSE BATTERY service—Batteries repaired, charged, stored for winter. Frank C. Slack, distributor for Lowell, 298 Central st. Tel. 1255.

LUTHY STORAGE BATTERY—Two-year guarantee. Sales and service. Chalifoux Motor Co., distributors for Merrimack valley, Market and Shattuck sts. Phone 6061.

GOULD DREADNAUGHT Battery station. All makes repaired. J. J. Sullivan, 565 Middlesex st.

TELEPHONE

4100

THE SUN

CLASSIFIED

AD DEPARTMENT

Automobiles

ELECTRIC SERVICE 15

Cote-Cowdrey Electric Co.
MIDLAND ST. GARAGE
Repairs on All Makes of Cars.
—Experts on—
STARTING, LIGHTING, IGNITION
Battery Recharging
11 Midland St. Phone 3780

EVERYTHING ELECTRICAL for your car. Official service for Bosch Magnetos. Grey & Davis and Conn. systems; Rayfield and Zenith Carburetors, Burd Piston Rings. Alfred Markus. Tel. 2569, 16-17 Arch st., Opp. depot.

DELCO AND REMY service and sales by experts with 10 years' experience factory service department. United Electrical Service, 565 Gorham st.

TIRES AND VULCANIZING 16

VULCANIZING—Don't junk that tire. Let us renew its life. Radiators repaired. Spindle City Radiator exchange, 458 Gorham st. Tel. 5657-J.

REPAIRED TIRES—All sizes, $5 and upward. Adams Vulcanizing Shop, 40 Branch st.

JOE'S TIRE SHOP—Vulcanizing specialists. Tires, tubes, gas and oil, 10 Andover st. Tel. 4076.

TIRES AND VULCANIZING 16

WE BOOST our business by good work, tires and tubes repaired. Centralville Auto Supply Co., 740 Aiken st.

PARKER'S TIRE SHOP—All sections guaranteed for life of tire. Good work our best adv. 1637 Middlesex st.

AUTOMOBILE ACCESSORIES 17

TOWERS CORNER AUTO SUPPLY—280 Central st. Tel. 1177. Auto accessories, gas, oil, grease. Service anytime.

GOULD HARTWELL CO., INC.—Accessories and vulcanizing. 565-567 Middlesex st. Tel. 4580.

BROKEN WINDSHIELDS SET—Glass for all purposes. Lowell Plate and Window Glass Co., 190-196 French st. Tel. 640.

GOODYEAR TUBE REPAIR KITS—Mend your own tubes 50c. Anderson Tire Shop, 42 John st.

AUTOMOBILE BODIES—FENDERS 18

UNION SHEET METAL CO.—Auto bodies and fenders made and repaired, 337 Thorndike st. Tel. 1309.

AUTOMOBILE TOPS—COVERS 19

AUTO T[illegible]—New tops, tourings, $30; roadst[illegible] $25; Gypsy back with bevel glass, $12. John P. Horner, 353 Westford st. Tel. 5293-M.

AUTO TOPS, seat covers, springs and cushions repaired. Tires and accessories. Donovan Harness and Auto Supply Co.

AUTOMOBILE PAINTING 20

AUTO AND SIGN PAINTING
HOLMAN & EMERY
1625 MIDDLESEX STREET

PEPIN & LECLAIR, Moody and Pawtucket sts., auto painting of highest quality, over Moody Bridge Garage.

MOTORCYCLES AND BICYCLES 21

SALES—SERVICE
Motorcycles and Bicycles
DYER & EVERETT, Inc.
Authorized Sales Agency
HARLEY-DAVIDSON MOTORCYCLES
303-305 Moody St. Phone 5366
PARTS SUNDRIES

MOTORCYCLES AND BICYCLES 21

BABY CARRIAGE TIRES put on while you wait. Agents for Excelsior and Henderson Motorcycles and Bicycles. Lowell Cycle Shop, 98 Gorham st.

INDIAN MOTORCYCLES, parts and repairs, headquarters for Indian racycle, Iver Johnson and Crown bicycles, repairing and sundries. Bachelder's, Post Office Ave.

AGENCY for Snell's Bicycles, baby carriage tires put on; bicycle repairing. E. Chateauneuf, 110 Salem st.

ARROW BICYCLES—A high grade wheel at a reasonable price. First-class repairing done promptly. Small's Bike Shop, 657 Stevens st.

AUTOMOBILE INSURANCE 22

FIRE AND AUTO INSURANCE—Prompt adjustments. Arthur F. McDermott, 391 Broadway. Tel. 927.

Business Service

MOVING AND TRUCKING 30

PIANO AND FURNITURE MOVING—Packing and shipping, heavy machinery handled. Lowell Trucking Co. Tels. 2545-W, 1676.

M. J. FEENEY—Local and long distance piano and furniture moving, party work a specialty, 19 Kinsman st. Tel. 5475-W.

PIANO AND FURNITURE moving, local and long distance, general trucking. Bardon & Son. Tel. 5593.

WILLIAM ODIE—75 Palmer st., local and long distance trucking; office Tel. 4529. Res. Tel. 6371-R.

TRUCKING—Local and long distance moving. Prices reasonable. Daigle & Henault, 547 Moody. Tel. 4209.

JOBBING AND EXPRESS—Small truck. Tel 1421-W.

RED DEVIL EXPRESS—Local and long distance, piano and furniture moving. Truck parties. E. H. Jones, 341 Middlesex st. Tel. 5252 or 5621-R.

STORAGE 31

STORAGE—Rooms $1.50 and $2 per month; furniture moving and jobbing. O. F. Prentiss, 556 Bridge st. Tel. 126

ELECTRICAL REPAIRING 32

L. A. DERBY & CO.—Armature winding and repairing done by experts. Motors overhauled. Electrical repairs of all kinds. 64 Middle st. Tel. 3096.

JOHN E. CALDWELL—Electrical repairing, armature rewinding a specialty, 5-7 West Third st. Tel. 5925.

READ

THE SUN

CLASSIFIED

ADS

Business Service

CARPENTERS AND JOBBERS 34

CARPENTER-BUILDER—Job repairing a specialty. Work guaranteed. Live and let live. Geo. W. Williams, 634 Broadway. Tel. 1964-W.

FOR HOUSE REPAIRS of every description try J. S. Brodie, carpenter and builder. Tel. 3454-M.

CARPENTER AND JOBBER; also roofing. Prices reasonable. Chas. Richards. Tel. 4132-M.

WILLIAM BALL—First class carpenter and jobber. Prices reasonable. 1635 Middlesex st. Tel. 3647-R.

PLUMBING AND STEAMFITTING 35

WILLIAM J. FAHEY & COMPANY
Plumbing and Heating
SHEET METAL WORK
Automobile Radiator and Fender Repairing
1020 CENTRAL ST. Phone 3883-W

EMOND BROS.—Plumbing and sheet metal workers, formerly 636 Middlesex st., now at 761 Middlesex st. Tel. 1749.

FOR RESULTS IN YOUR PLUMBING AND HEATING CONSULT
T. E. CRAIG
482 LAWRENCE ST

PAINTING AND PAPERING 36

WALL PAPER AT PRE-WAR PRICES

All grades of well made papers now priced at 5c, 10c, 15c, 20c, 22c and 25c roll; 50 roll bundles at even lower prices. The largest stock in Lowell from which to choose. Tenement property owners—see us before buying.

BON MARCHE DRY GOODS CO.
THIRD FLOOR

WE WILL PAPER your room for $4 up, including paper. Wall papers at lowest prices. Paperhanging, whitewashing and painting. Large or small jobs. Work guaranteed. Max Goldstein, 155 Chelmsford st. Tel. 2897.

BERNARD MORAN—Painting and paperhanging, best work, moderate prices, 32 Pleasant st. Tel. 4787-J.

W. A. BEAUREGARD, painting in all its branches. Estimates given, 722 Moody st. Tel. 929.

ROOMS PAPERED, $4 and upward, paper and labor included. Henry J. McCarthy, 641 Broadway. Tel. 5349-W.

PAPERHANGING, painting, whitewashing. Reasonable prices. John Linscott, 32 Rock st.

LOCKSMITHS 37

LAWN MOWERS GROUND, keys filed and fitted. Sharpening of all kinds. George E. Hibbard, 6 Second st.

LAWN MOWERS GROUND, keys filed and fitted. Sharpening of all kinds. Geo. E. Hibbard, 6 Second st.

KEYS MADE—Locks repaired, umbrellas repaired, tools sharpened. W. W. Payne, 52 Thorndike st., opp. depot.

ROOFING 38

THE TAYLOR ROOFING COMPANY

Fall work coming with a rush. We are agents for the famous Flexatile shingles, they don't curl up and they look like slate. Best shingles on the market. We warrant them for 12 years—they will last 20 years.
140 HUMPHREY ST. TEL. 969

ROOF LEAKS repaired, fix roofs of all kinds; satisfaction guaranteed; estimates free. King, the Roofer, 7 Leverett st. Tel. 5869-W.

ARTHUR J. ROUX, roofing contractor. If it is in the line of roofing I can do it for you. All work guaranteed and estimates cheerfully given. Tel. 4116-W, 147 Market st.

STOVE REPAIRING 39

BOURGEOIS BROS., steam, gas and stove repairing. O. R. Bourgeois, Prop. Tel. 2718, 51 E. Merrimack st.

HAVE YOUR STOVE trimmings polished and nickel-plated. Regan & Kirwin, 37 Shattuck st. Tel. 2657.

QUINN STOVE REPAIR CO., 140 Middlesex st. Sell linings, grates and other parts to fit all stoves and ranges; work promptly attended to by expert repair men. Tel. 4170.

PIANO TUNING 40

J. KERSHAW, pianos and organs tuned and repaired, 50 Humphrey st. Tel. 914-M.

QUICK SHOE REPAIRING 41

PHILIP SNYDER, the Highland shoe repair. We have come down on prices and use best of stock. 319 Westford st.

DRESSMAKING 42

HEMSTITCHING and picot-edging, covered buttons, buttonholes and crowsfoot. Eva A. Dupuis, 196 Merrimack st. Tel. 1150.

TAILORESS AND DRESSMAKER—Exclusive New York styles. The shop of individuality. M. L. Dupuis, 209 Bradley Bldg.

DYERS AND CLEANERS 43

NEW GLOVES
That's What You Say After We Cleanse Yours.
THE DILLON DYE WORKS
5 East Merrimack Street
Tel. 1788 Auto Delivery

$1.50
Will steam or naphtha clean and press your suit. 81 Moody st. opp. city hall.

UPHOLSTERING 44

UPHOLSTERING—Furniture repairing. G. Gott, 384 Bridge st. Tel.

MISCELLANEOUS REPAIRING 45

CHIMNEYS CLEANED and repaired, slating and leaky roofs. D. J. Murphy, 220 Charles st. Tel. 53-Y.

CHIMNEYS SWEPT and repaired. Wm. Cloutier, successor to W. H. Limberg. Yard, 59 Fulton st. Tel. 6393.

CLOCK AND WATCH REPAIRING by experienced man; moderate prices, all work guaranteed. A. Jalbert, 51 1st st.

Business Service

MEDICAL SERVICE 40

FREDERICK DUGDALE, M. D.
—Specialist—
SKIN, BLOOD AND NERVOUS DISEASES
RHEUMATISM, neuralgia, neuritis, lumbago, sciatica, rheumatoid, arthritis, gout, catarrh, epilepsy.
CANCER, TUMORS, Piles, fistula and rectal diseases WITHOUT THE KNIFE
EYE, ear, nose, throat, stomach
Investigate methods of treatment
LOWELL OFFICE, 97 CENTRAL ST.
Hours—Wed. and Sat. 2-4, 7-8
Consultation. Examination. Advice
—FREE—

Employment

HELP WANTED—FEMALE 50

CHAMBERMAID wanted, 74 Thorndike st.

EXPERIENCED WAITRESS wanted, highest wages. Apply Colonial House Cafe, Nashua, N. H.

HELP WANTED—MALE 51

MEN wanted for detective work. Experience unnecessary. Write J. Ganor, former U.S. Gov't Detective, St. Louis.

MEN wanted, aged 17 to 55. Experience unnecessary. Travel, make secret investigations, reports. Salaries, expenses. American Foreign Detective Agency, 426, St. Louis.

RELIABLE MAN wanted in each town for special advertising work; experience unnecessary; liberal pay; opportunity for promotion; references required. Address Eastern Co., Dept. N-5, Box 117, No. Postal sta., Boston.

BE A DETECTIVE—$50 to $100 weekly, travel over world; experience unnecessary. American Detective Agency, 59 Lucas, St. Louis.

HELP—MALE OR FEMALE 52

U. S. GOVERNMENT wants hundreds, men-women, over 17. Steady. No lay-offs. $110 to $195 month. Paid vacation. Common education sufficient. List positions free. Write immediately. Franklin Institute, Dept. 162 A, Rochester, N. Y.

CIVIL SERVICE EXAMINATIONS—Lowell, October, November. Positions $1400-$1600. Age, 18 upward. Experience unnecessary. For free particulars, instruction, write R. Terry (former civil service examiner) 694 Continental Bldg., Washington, D. C.

SALESMEN AND AGENTS 53

AGENTS—$25 to $100 per day. Salesmen selling absolute necessity to merchants and professional men; 525 per cent. profit. Big weekly repeater. To ambitious men and women this means $10,000 to $50,000 yearly. Outfit free. Send dime to cover mailing. National System, Dept. 167, Catskill, N.Y.

AGENTS—Get our free outfit and wonderful money making offer for handling Cresco raincoats, utility bags, aprons. Improved Mfg. Co., Dept. 167, Ashland, Ohio.

NO DULL TIMES selling food. People must eat. Federal distributors make big profits. $3000 yearly and up. No capital or experience needed. Guaranteed sales, unsold goods can be returned. Your name on products builds your own business—repeat orders sure. Exclusive territory. Write Federal Pure Food Co., Chicago.

GREAT SALES OPPORTUNITY in automatic rear end safety signal required by law. Write quick. Gosto Signal Co., 1243 W. Third st., Cleveland, O.

SALES AGENTS wanted—Old established firm offers exclusive Lowell sales right on Klera-desk and mailing list service. Sold through dealers and direct to large concerns on liberal commission basis. No capital required. Give full details about yourself, past experience, present connection. Ross-Gould Co., 10th and Olive st., St. Louis, Mo.

SALESMEN wanted to handle exclusive territory, Dickinson's Storm & Glare Shields, made of transparent Pyralin, prevents all glare and keeps storm from windshield. No competition; fine opportunity to get business of your own with small capital. F. W. Dennis, 119 Broadway, New York.

SPECIALTY SALESMAN—Man or woman. Capable of earning at least $300 per month. Exclusive territory. Universal demand among business and professional people. Full time or side line. Universal house, Philadelphia.

SITUATIONS WANTED 54

AMERICAN WOMAN desires position as housekeeper. Write C-96, Sun office.

POSITION AS CHAUFFEUR wanted, on truck or on private car; capable of repairing machines. Speak French and English. Write U-62, Sun Office.

Financial

BUSINESS OPPORTUNITIES 58

PATENTS—Write us for Free Guide Books and Evidence of Conception Blank. Send model of sketch and description of invention for our free opinion of its patentable nature. Highest references. Prompt attention, reasonable terms. Victor J. Evans & Co., Woolworth bldg., New York city, main offices, 905 Ninth, Washington, D. C.

POOL ROOM for sale with 4 pool tables, 172 Chelmsford st.; also shoe shine outfit and cigar stand. Going out of town. Apply 7 Clark ave.

COMPLETE JEWELRY STORE for sale at half-price for quick sale. Sickness the cause. 418 Suffolk st.

NEIGHBORHOOD MARKET for sale in good locality with good trade. Owner has purchased a farm. Will sell at bargain, with or without delivery truck. Write U-70, Sun Office.

INVESTMENTS—STOCKS-BONDS 59

MONEY sent to all parts of the world. Call and inquire. Bankers' Exchange, 200 Central st.

LEO DIAMOND
Always Pays the Highest Prices for Your
LIBERTY BONDS
ROOM 12
116 Central Street, Strand Building
OPEN EVENINGS

Instruction

MUSIC—DANCING 63

STANTON'S DANCING SCHOOL—Adults class Tues. and Thurs. evenings. Children's stage dancing classes Thurs., 4 to 6, Merrimack hall, 212 Mer'k st.

DANCING LESSONS—Ballroom and stage dancing by competent teacher. Adults and children. For information Tel. Harry Collins, 1317-W.

Live Stock

PETS 65

25 COCKERELS for sale, good breeding stock. Call 9 Jewett st.

MALE RABBIT HOUND for sale, broken 10. J. Shore, 87 Weed st.

WHITE LEGHORNS, barred Rocks and Rhode Island Red pullets for sale, 120 Bowden st.

Merchandise

ARTICLES FOR SALE 72

HAT FRAMES made to order, any size. E. H. Severy, 133 Middle st.

HOUSEHOLD FURNITURE for sale at 133 Liberty st.

SEWING MACHINE bargains—Singer $5, Singer $10, Free $25, Standard $35, White $50. Repairing done at reasonable prices. Harrington Housewares Co., 27 Palmer st. Tel. 2910.

BABY CARRIAGE for sale, large white, reversible, practically new, $18. Call evenings, upstairs, 92 Crosby place, off Crosby st.

BOWLING ALLEYS with balls for sale, cheap. Call Peter Sarres, 317 Market st.

BAKER'S MILL END STORE, 611 Merrimack st.

DROP HEAD SINGER for sale, $20. Standing Rotary $35, Wheeler & Wilson $5; needles and repairs for all kinds of machines. White Sewing Machine Co., 17 Thorndike st.

BABY CARRIAGES and strollers for sale, special for this week only, 20 per cent. discount on all. Emery Cognac, 628 Merrimack st. Tel. 1951.

BOOKS of all kinds bought, sold and exchanged at McGuann's, cor. Appleton and South sts. Tel. 8309.

BUILDING MATERIALS 74

LUMBER for sale; lot of new boards, used on South common 4th of July, all good and clean; will sell cheap. Inquire between 5 and 6 p. m. Tel. 9303-M. A. T. Rabeour, 984 Bridge st.

ELECTRICAL SUPPLIES 75

THE ELECTRIC SHOP
62 CENTRAL STREET
Is selling all Electric Heaters for $5.48. Regular price $11. We have the Hot Point, Majestic and Universal Heaters.

FUEL AND FEED 76

CORD WOOD, or all kinds for sale, sawed if desired; also chestnut posts, 5, 7, 8 ft. long. Amasa Brown, 70 Inland st, Lowell.

FURNITURE 77

KITCHEN RANGE for sale, 82 Perry st.

NATIONAL BED SPRINGS for sale, bright and clean, $3, $4, $4.50, $5. White iron beds, look like new, heavy, $3.50, $4, $5, $6, $7, $8, $9. Ranges, bright, sound and clean, and guaranteed, $20, $25, $40, $50, $65. A. F. Prentiss, 340-356 Bridge st.

MUSICAL INSTRUMENTS 80

NICE UPRIGHT PIANO and Victrola for sale at 704 Bridge st.

UPRIGHT PIANO for sale, full size, sweet tone, latest style, big bargain, 747 Merrimack st.

GULBRANSEN PLAYER PIANOS reduced $100; were $595, now $495. Only player piano nationally priced. One price everywhere. Plays in any key. Ten year warranty. All woods, easy terms. Bon Marche.

SPECIALS AT THE STORES 82

SPECIALS THIS WEEK: Refrigerators, $9.80; 4-piece genuine walnut bedroom suite, $144.50; 3-piece parlor suite, high grade, $75; 9x12 grass rug, $7.50; large size washtubs, 95c. all copper tea kettles, $1.98. Lowell Furniture Co., 647 Merrimack st.

CLOTHING 83

FUR COAT, practically new, will sell very reasonably. 382 East Merrimack st. Tel. 5026-M.

Merchandise

SAFETY RAZOR BLADES 84

DON'T THROW YOUR OLD ONES away. We re-sharpen them, any kind. Howard, Apothecary, 197 Central st.

MISCELLANEOUS—TO LET 86

SUITS of all kinds to let. Tailor, 21 Middle st.

Wanted

MISCELLANEOUS 88

WE PAY 1½ CENTS EACH for old novels, Wild West, Liberty Boys, etc. Midget Store, 519 Middlesex st.

SMALL SHOW CASE wanted, 3 sides glass, 1 with 2 shelves preferred. Will pay cash. Tel. 1755.

Rooms—Board

ROOMS FOR RENT 90

STEAM HEATED ROOMS to let, suitable for two, near Textile school. Tel. 5007-W.

4 UNFURNISHED ROOMS to let, good for light housekeeping. Call 10 Nichols st.

ROOMS FOR HOUSEKEEPING 91

FURNISHED HOUSEKEEPING rooms to let, 4 min. to depot, 19 Royal st.

LIGHT HOUSEKEEPING SUITES and single rooms to let, pleasant and warm for winter, reasonable rates. Matron, Room 11, 201 Middlesex st.

WOULD SHARE light housekeeping room with working young man. Write U-61, Sun Office.

Classified Display

TEL. 5840 — DUFFY BROTHERS — 311 BRIDGE ST.

Bargains in Seasonable Goods

"Masco" Mop Waste
12 oz., 30c
16 oz., 45c

METAL Gas Tubing
8c Per Foot

Good Quality HANDLED AXES
$1.50

LIQUID VENEER
30c size, 23c

Good Quality Bucksaws
$1.35

10 and 12 Quart GALVANIZED PAILS, 23c

KITCHEN SETS
Consisting of a Potato Masher, Cake Turner, Egg Beater, Measuring Spoon, Fork, and Nickeled Hanger Approved by "Good Housekeeping," made to sell at $2.00.
This Week $1.59

Dietz Wagon Lanterns
$2.25

Five Gallon OIL CANS
$1.75

Fix that Leaky Roof with Barrett's "Elastigum"
5 lb. can 75c

Coal Hods
Japanned, 55c
Galvanized, 89c

Best Quality SPONGES
35c, 50, 75c values
29c

Remmeber—We Have the Best Prices on Roofing in Town

WEEK OF OCT. 24th ONLY

Real Estate — BYAM BROS. — Insurance

NEAR THORNDIKE ST.
2-story house of 7 rooms, with open plumbing, bath, hot and cold water and gas. Nice lot of land; first-class neighborhood $3500

NEAR HOSFORD SQUARE
Six-Apartment Block—Flats all have open plumbing, bath, and are kept in good condition. Best of tenants. This property rents for $1840 yearly. Owner wants quick sale and has cut the price away down. Now only $12,000

NEAR LAWRENCE ST.
This parcel consists of 3 apartments of 7, 6 and 4 rooms. Has gas, city water and sewer; easy walk down town. Excellent renting locality. Annual rent, $468. $4100

LODGING HOUSE
Near Postoffice, 12 rooms, well furnished, furnace heat, open plumbing, bath. Owner rents 9 rooms at a return of $35 weekly. One of the best paying stands in this section. $1050

NOTE—These are only a few of our excellent properties which we have for sale. If you are interested in buying or selling, consult us at once
A SQUARE DEAL TO ALL

Real Estate For Rent

APARTMENTS—TENEMENTS 94

5-ROOM TENEMENT to let. Call 65 Railroad st. Rent $3.25 weekly.

6-ROOM TENEMENT to let, hot and cold water, all improvements. Liberty st. Tel. 6701-J.

5-ROOM TENEMENT to let. Inquire 226 Chelmsford st.

7-ROOM TENEMENT to let, all modern conveniences, cor. Cardinal O'Connell parkway and Market st. Inquire 151 Central st.

2 AND 3 ROOM TENEMENTS to let, first class, handy to mills, stores, etc. Reasonable rents. T. H. Elliott, 64 Central st.

5 AND 6 ROOM TENEMENTS to let, all newly repaired, electricity, 66-72 Commonwealth ave. Inquire 154 Woburn st. Tel. 4498-W.

6-ROOM TENEMENT to let, all modern conveniences, on Middlesex st. Inquire 151 Central st.

TWO 6-ROOM TENEMENTS to let at 25 Warnock st. and 1178 Lawrence st., also store. A. H. Hammock, 1178 Lawrence st. Tel. 4259-W.

5-ROOM TENEMENT to let, Ryan block, Middlesex st. Apply 311 Westford st. W. A. Ryan.

HOUSES FOR RENTS 95

8-ROOM COTTAGE to let, pantry, bath, hot and cold water. Apply on premises, Wm. F. Mahoney, 67 So. Whipple st.

Real Estate For Sale

HOUSES FOR SALE 101

FOR SALE OR TO RENT, in Griggs st., Dracut, 2-tenement house, 5 rooms each, all separate, electric lights, open plumbing, about 5000 feet of land. O. A. McCoy. Tel. 5696-R.

2-TENEMENT HOUSE for sale near Navy Yard, Dracut, 5 rooms each, good repair, one tenement now vacant. Just think, only $2100. Easy terms. D. F. Leary, Hildreth Bldg.

2-APARTMENT HOUSE for sale in Belvidere, 6 rooms each, bath, hot and cold water, set tubs, open plumbing, gas and electricity, separate heating plants, cemented cellar, slated roof. Price $6800. Lane & Wood, 53 Central st.

6-ROOM COTTAGE for sale, near Ludlam st, hot and cold water, bath, open plumbing, newly shingled and painted. Price $2800. D. F. Leary, Hildreth Bldg.

5-ROOM COTTAGE for sale near Moore st. Good repair inside and out. Owner leaving city. Easy terms. Bargain price $2100. D. F. Leary, Hildreth bldg.

Real Estate For Sale

HOUSES FOR SALE 101

OH, YES!—I have a dandy 8-room house for sale, all large square rooms, furnace heat, large veranda, fruit trees, one acre of land, poultry house, 5 minutes' walk to car line; near Tewksbury Centre. Easy terms. Price $2300. D. F. Leary, Hildreth Bldg.

3-TENEMENT HOUSE for sale, A-1 repair inside and out, 2 bath rooms, brings $720 a year, owner leaving city. Price $5000 for quick sale. A. Carnyalle.

4-ROOM COTTAGE for sale near Jewett st., newly painted, easy terms. Price $1600. D. F. Leary, Hildreth Bldg.

6-ROOM COTTAGE for sale near Broadway, toilet, gas, excellent repair. Only $300 cash. Easy terms. Price $1300. D. F. Leary, Hildreth Bldg.

7-ROOM COTTAGE to rent in Highlands. John McMenamin, Florist, 23 Palmer st.

MIDDLESEX ST.—Near Gillespie Co., 2-tenement house, 6 rooms each, electricity, hot water, bath, open plumbing, all hardwood floors. Price $4300. John McMenamin, 23 Palmer st.

8-ROOM COTTAGE for sale in Pawtucketville, hot water, bath, open plumbing, nice hennery, 40 hens. Price $4000. John McMenamin, Florist, 23 Palmer st.

NUMBER OF COTTAGES in all parts of the city. From $2500 up, $300 down. John McMenamin, Florist, 23 Palmer st.

CENTRALVILLE—3 and 6-room cottages with garden. Price $2400, $400 down. John McMenamin, Florist, 23 Palmer st.

NEAR WESTFORD ST.—2-tenement house, 6 rooms each, hot water, bath, open plumbing, steam heat. Price $6700. John McMenamin, Florist, 23 Palmer st.

LOTS FOR SALE 102

BARGAIN IN HOUSE LOTS. Apply to A. Lantagne, 32 Martin st.

FARMS FOR SALE 104

WANT TO HEAR from owner having farm for sale; give particulars and lowest price. John J. Black, Massachusetts st, Chippewa Falls, Wis.

WANTED—REAL ESTATE 105

CUSTOMERS WAITING for cottages, 2-tenements, stores, rooming houses and mill property. I can sell it no matter where located. E. Gaston Campbell, 220 Hildreth Bldg.

HOUSE LOT wanted, with or without house, on or near Gorham st, Lowell, or near Davis sq. State size and lowest price, etc. Jacob W. Powell, 24 State House, Boston.

DOINGS OF THE DUFFS

A Red Hot Application — BY ALLMAN

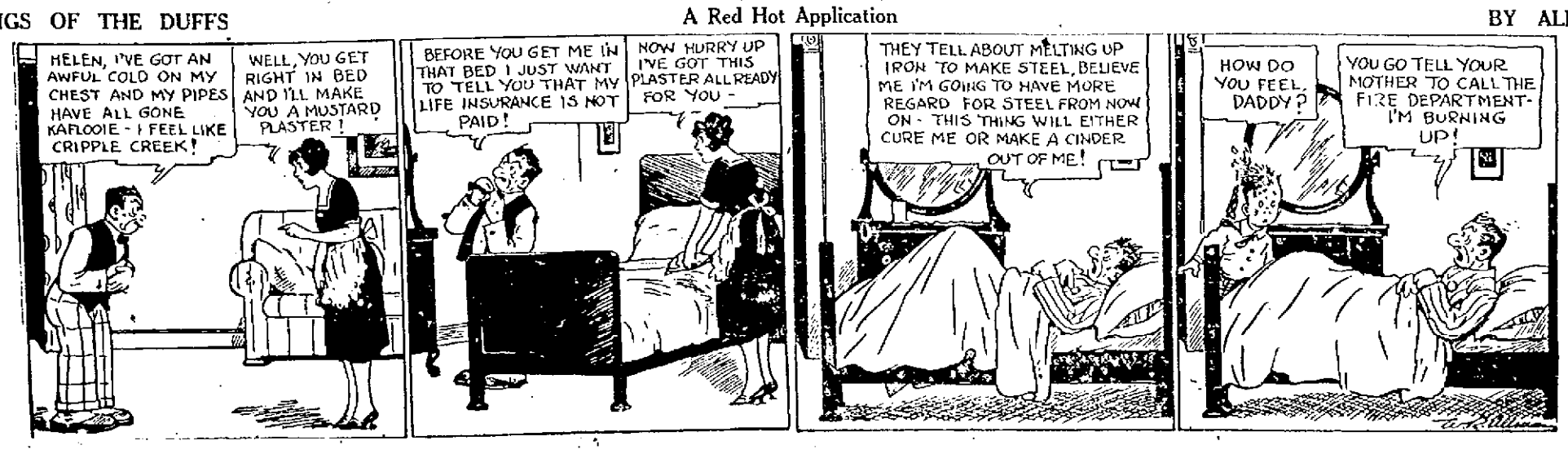

TRAINS TO AND FROM BOSTON

Southern Division To Boston Lve.	Arr.	Fr. Boston Lve.	Arr.	Portland Division To Boston Lve.	Arr.	Fr. Boston Lve.	Arr.
5.20	6.4[illegible]	7.50	8.16	6.33	7.56	z6.35	8.21
6.28	7.25	8.00	7.05	10.34	12.19	10.35	11.53
6.44	7.3[illegible]	7.35	8.12	3.14pm	6.36	3.25	4.43
b6.50	7.5[illegible]	b8.15	9.31	7.12	8.23	5.14	6.18
7.01	8.00	9.00	9.39	10.20	11.35	6.35	8.15
7.05	7.5[illegible]	9.30	10.9			9.30	11.13
7.56	8.2[illegible]	12.30	1.11	**Sunday Trains Portland Division**			
9.01	9.42	11.35	2.18				
10.05	11.03	2.15	3.15	12.07	1.20	3.29	4.43
11.17	12.0[illegible]	3.50	5.41	3.40	4.46	5.10	6.45
12.07	1.01	4.30	4.42	6.26	7.10	8.43	9.43
1.41	2.33	4.05	5.24	8.55	10.06		
2.45	3.45	5.00	5.42	**Sunday Trains Southern Division**			
b3.30	4.12	b5.21	6.42				
4.06	4.50	5.35	6.35	5.44	7.30	8.45	9.55
4.12	5.25	5.50	7.11	7.05	7.56	10.00	10.39
5.50	6.40	8.14	7.22	8.32	9.46	11.00	11.39
b6.05	7.24	8.00	8.41	9.13	10.10	1.00	2.04
7.38	8.20	8.30	9.11	10.20	11.17	3.30	6.24
8.49	9.36	10.30	11.40	2.53	3.35	7.15	8.25
n9.05	10.01	11.55	12.40	5.08	6.00	8.00	8.11
				7.35	8.06	8.30	9.11
				8.45	9.10	9.25	10.35
				8.40	9.50	10.45	12.04
				6.30	13.45		

b via Bedford; z via Wilmington Jct. n not holidays. h Sat. only.

THE SUN IS ON SALE AT THE NORTH STATION, BOSTON

More Candidates for Office

Continued

John Perry, Jr., 14 Robbins st.
William H. Rigby, 19 Seventh.
Frederick L. Campbell, 53 Reene st.
Maurice Lambert, Jr., 34 Westford st.

Mind Reader's Job

How many citizens of Lowell will be candidates for aldermen at the city primaries next month? This is a question that seems to come from practically every corner of the city, but just now it would require a mind reader to answer the question, for prospective candidates are bobbing up in every district. Some are being requested by friends to enter the contest, while others are planning to enter the fight on their own hook and thereby spring a surprise on those who would be inclined to help them along in the battle for votes.

Inasmuch as thirty men are to be nominated for the council at the primaries, that is eighteen from the wards and 12 at large, some of the wise ones in politics aver that the list of candidates for aldermen throughout the city will contain no less than 70 names, and that may be a fair estimate, for they are figuring on an average of five candidates from each ward and about 25 at large.

Be that as it may, however, wards 6 and 7 will surely come across with a full quota if rumors are to be considered. Those who are being prominently mentioned as possible candidates for aldermen in ward six are as follows: Pierre A. Brousseau, a former councilman, who at one time was president of the common council and who also held the position of assistant superintendent of streets; Hercule A. Toupin, who served on the board of aldermen under the old charter; Jos. A. N. Chretien, president of the C.M.A.C., who has never held public office, but who has great aspirations; Onesime Tremblay, chairman of the executive committee of the French-speaking voters of this city, and Ernest J. Dupont, an insurance underwriter, who at one time was president of Club Lafayette. Arthur St. Hilaire, a pressman on The Sun, has already taken out his papers.

In ward 7, the possibilities are as follows: John B. Boudreau, a grocer, who served in the old common council; Arthur Genest, a contractor, who was also a member of the old common council; Joseph Harvey, a plumber, who never held public office, but at one time was a candidate for the position of inspector of public buildings under the present charter; Cornelius J. Cronin, a former assistant messenger at city hall, who is now maintaining a real estate office with an auctioneering business on the side, and Joseph Payette. The latter has never held public office, but was a candidate for the license commission and was president of the executive committee of the French-speaking people for several years. He is also an ex-president of the C.M.A.C.

From ward three Joseph Beauparlant and Louis J. Lord have already taken out nomination papers and it is said no less than half dozen other candidates will declare themselves within a few days.

Former Sen. Henry Draper of ward three has announced that he will be a candidate for alderman at large at the solicitation of his many friends. Mr. Draper is quite well known throughout the city and has been in politics for some years. He has been prominent in the Sons of Veterans, although of late he has not taken any conspicuous part in their activities.

Mr. Goodell May Enter

From fairly good authority comes the statement that William N. Goodell, former president of the Lowell chamber of commerce, will be a candidate for alderman from ward eight, while the name of Fred O. Lewis, another resident of the ward, is being also prominently mentioned as a good prospect for the long list of aspirants. At one time Mr. Goodell was mentioned as a mayoralty possibility, but he has not signified his intention of entering that contest. He would add strength to the board of aldermen.

Wards Four and Five

Wards 4 and 5 seem to be unusually backward in bringing out candidates for the municipal council and as yet few names are mentioned except those who have taken out the nomination papers. It is understood, however, that some desirable candidates in these wards are holding back for the purpose of seeing how many men are entering the contests in the other wards. Both wards, however, will be well represented before the date for closing the nomination arrives.

John W. Daly a Candidate

Former Alderman John W. Daly who served overseas as a Knights of Columbus secretary, is to be a candidate for alderman at large. Mr. Daly is a clean, upright and capable man who would undoubtedly receive generous support from the voters who want a strong city council.

Mr. Daly returned from Europe in August and has since visited Washington on business connected with one of the government departments. He is a good speaker and well informed on public questions, but he is naturally so modest that he is seldom heard in public. Mr. Daly resides in ward 3.

O'Sullivan's Candidacy

The announcement of the candidacy of Jeremiah O'Sullivan has induced James E. Donnelly, Rep. Corbett and Com. Salmon to reverse any aspirations they might have had to enter the mayoralty fight. It is alleged that they have other things in view later on but as yet they have not announced just what their intentions may be in that respect. Some have gone so far as to hint that Rep. Corbett may be a candidate for assessor, and that Mr. Donnelly may become a candidate for purchasing agent. These statements, however, are based merely on the speculation of politicians, who have been trying to explain the various moves on the political chess board.

Casey Not a Candidate

During the past week it has been reported that ex-Mayor Casey would probably be the next chief of police, and that he is slated for some important office. Mr. Casey has authorized the statement that he is not a candidate for any office in the city government and that the report connecting him with the police department is palpably absurd for the reason that even if he were a candidate he could not as yet predict with any certainty just who will have the power to nominate. Just now he finds it necessary to attend to his business which he has rather neglected during the charter fight. On no condition, he said, would he accept a position of single responsibility, but if called to serve with others on some board or commission that would not require much of his time he might not feel justified in refusing.

Likely to Remain

There is considerable discussion as to the city officials who are likely to hold their jobs under the new city council. It is very generally conceded that no man at city hall is more likely to remain than City Clerk Flynn, who has been one of the very best clerks the city has ever had. He has been scrupulously faithful in the discharge of his various duties and nobody of any party has ever had any reason to question his absolute honesty and his fidelity to duty.

Another official who has made good and is likely to remain is Francis J. O'Hare, the present agent of the board of health. Mr. O'Hare has had an experience of over 20 years in the health department and upon subjects pertaining to the public health he is probably one of the best informed men in the city. He is quite popular among the physicians who recognize in him a most capable officer and one who is deeply interested in his work. There are various others in this class but these two, it seems, stand out conspicuously.

Charter Commission

The charter commission will probably hold a meeting next week and make an appeal to business men to offer their services in the municipal council. The commission, of course, has no official existence at the present time, but it will hold a sort of farewell meeting and issue a final word of counsel to the voters, appealing for a general and earnest effort to make the new charter a success.

FUNERALS

JAKNAVORIAN—The funeral services of Azadhi G. Jaknavorian were held yesterday afternoon at the home of her parents, James and Altoon Jaknavorian, 173 Appleton street, Rev. Hagop Mekhitarian of the Armenian church officiating. Burial took place in the Westlawn cemetery where the committal prayers were read by Rev. Mr. Makhitarian. The funeral arrangements were in charge of Undertakers M. H. McDonough Sons.

CUDDY—The funeral service of Mary (True) Cuddy was held at the home of her mother, Mrs. Mary J. True, 420 Lincoln street, yesterday afternoon, Rev. N. W. Matthews, pastor of Gorham Street Primitive Methodist church, and Rev. John Le Cairns, pastor of St. Paul's M.E. church, officiating. Miss Olive Halford sang appropriate selections. The bearers were Clifton Crompton, Alfred Berry, Edward Oberton and Joseph Malone. There were many flowers. Burial was in the family lot in Edson cemetery, where the committal service was read by the officiating clergymen. The funeral was under the direction of Undertaker W. Herbert Blake.

ARDIS—The funeral services of Harry Clifford Ardis were held yesterday afternoon at the home of his parents, 210 Mt. Vernon street, and were largely attended. Rev. Leslie C. Bockes, pastor of the Central M.E. church, officiated. There were many flowers. Burial took place in the family lot in Westlawn cemetery, where the committal service was read by Rev. Mr. Bockes. The funeral arrangements were in charge of Undertaker William H. Saunders.

LOWELL—On Wednesday, October 19, Leon N. Lowell, formerly corporal Co. I, 303rd Infantry, died in Albany N. Y. The burial services were held in Albany yesterday afternoon. Deceased leaves a wife and child in Lowell, a sister in Troy, N. Y., and a father in Vermont.

HATCH—The funeral of George A. Hatch took place this morning at 8 o'clock, from his late home, 42 Main street, and was largely attended by sorrowing relatives and friends. The funeral cortege proceeded to the Sacred Heart church where, at 9 o'clock, a funeral high mass of requiem was sung by Rev. Francis X. McGann, O.M.I. The sanctuary choir, under the direction of Mr. John J. Kelty, sang the Gregorian chant. Mr. Kelty presided at the organ. There was a profusion of beautiful floral and numerous spiritual offerings. The bearers were Messrs. Martin Glynn, Michael Kennedy, Michael F. Kennedy, James McNally, Clark Hayes and John Purcell. Burial took place in St. Patrick's cemetery, where the committal prayers were read by Rev. John Flynn, O.M.I. The funeral arrangements were in charge of Undertakers M. H. McDonough Sons.

BUSHNELL—The funeral of Felix Bushnell took place this morning at 8 o'clock, from his late home, 409 Concord street, and was largely attended by sorrowing relatives and friends. The funeral cortege proceeded to the Immaculate Conception church where, at 9 o'clock, a funeral high mass of requiem was sung by Rev. Owen McQuaid, O.M.I. The choir, under the direction of Mrs. Hugh Walker, sang the Gregorian chant, the solos being sustained by Mr. James Donnelly and Mrs. Philip Murphy. Mrs. Hugh Walker presided at the organ. There was a profusion of beautiful floral and numerous spiritual offerings. The bearers were Messrs. Anthony Doyle, John Maloney, Henry Reeney, William Flannagan, Thomas Cuff and Daniel Monahan. Burial took place in St. Patrick's cemetery, where the committal prayers were read by Rev. Fr. McQuaid, O.M.I. The funeral arrangements were in charge of Undertakers M. H. McDonough Sons.

REQUIEM MASSES

GILLIS—There will be an anniversary high mass at the Immaculate Conception church, Tuesday morning, at 8 o'clock for the repose of the soul of the late Edward T. Gillis, who was killed in action in Belleau Woods, France. Friends invited.

SULLIVAN—There will be a month's mind mass of requiem Monday morning at 8.45 at St. Peter's church for the repose of the soul of Florence Sullivan.

The Andes form the longest single mountain chain in the world.

A. A. R. I. R.

The O'Connell District Meeting will be called at 7 o'clock sharp in A.O.H. Hall. All Irish societies of Lowell and vicinity are expected to be in the hall at 8 p. m., when a memorial meeting will be held to pay tribute to the memory of Terance McSwiney, late Lord Mayor of Cork and Michael Fitzgerald and John Murphy. Meeting under auspices of Traynor Association.

JOHN BARRETT, Pres.
District Council, A.A.R.I.R.
Mary McKennedy, Secy.

FUNERAL NOTICES

MERRITT—The funeral of William Merritt will take place Monday morning from his late home, 262 Concord street, at 8 o'clock. At the Immaculate Conception church at 9 o'clock a funeral high mass will be celebrated. Burial will be in the family lot in St. Patrick's cemetery. Funeral arrangements in charge of Undertakers O'Connell & Fay.

McDONALD—The funeral of Mrs. Hannah McDonald will take place Sunday afternoon from the funeral parlors of Undertakers O'Connell & Fay, 658 Gorham st. at 2.30 o'clock. At the Sacred Heart church at 3 o'clock services will be read. Burial will be in the family lot in St. Patrick's cemetery. Monday morning at 8 o'clock at the Sacred Heart church a high mass of requiem will be celebrated for the repose of her soul. Funeral arrangements in charge of Undertakers O'Connell & Fay.

O'BRIEN—Died Oct. 20, in Hawthorne, Mass., John H. O'Brien, aged 64 years, 5 months. The funeral will take place Monday morning at 8 o'clock from his home, Treble Cove road, North Billerica. A funeral high mass will be sung at St. Andrew's church at 9 o'clock. The burial will be in St. Patrick's cemetery in charge of Undertakers Jas. F. O'Donnell & Sons.

EFSTATHIOU—The funeral of Helen Efstathiou took place this morning at 11 o'clock from the funeral chapel of Undertakers James F. O'Donnell & Sons. Burial was in the family lot in Westlawn where prayers were read. The funeral was under the direction of Undertakers James F. O'Donnell & Sons.

UNDERWOOD—The funeral of Alice Gertrude Underwood will take place Monday morning at 8 o'clock from her late home, 30 Bourne street. Funeral mass will be celebrated at the Sacred Heart church at 9 o'clock. Burial will take place in St. Patrick's cemetery. Funeral arrangements in charge of Undertakers Higgins Bros.

FRECHETTE—The funeral of Mrs. Mary Latulippe-Frechette will take place Monday morning at 8 o'clock, from the home of her daughter, Mrs. Omer Lambert, 35 Sarah avenue. A solemn funeral mass will be celebrated at 9 o'clock, at St. Jean Baptiste church. Friends invited to attend. Burial will be in St. Joseph's cemetery. The funeral arrangements are in charge of Undertakers Amedee Archambault and Sons.

LEW—The funeral of Fred P. Lew will be held Sunday afternoon from the undertaking parlors of C. H. Molloy's Sons. Services to be conducted at the chapel in the Edson cemetery. Burial will be in the Edson cemetery, C. H. Molloy's Sons in charge.

SUN BREVITIES

Best printing. Tobin's, Associate bldg.

Dunfey's orchestra. Tel. 2519-M.

Lydon for best catering. Tel. 4934.

J. F. Donohoe, 222-223 Hildreth bldg., real estate and insurance. Telephone.

Electric heaters $8.48, Electric shop, 62 Central street.

The alarm box 226 at 9.19 o'clock this morning was for a chimney fire at 31 Cedar street.

This is the hunting season. Get your wants for the hunt at the sporting department of Dickerman & McQuade.

The Notre Dame Alumnae association is preparing a hope chest of beautiful linen which is to be ready for chances in two weeks. Miss Carmen Rediker is chairman of this work with a score of able assistants. Mrs. Nellie Fitzgerald Sheehan of Lawrence has very kindly contributed the chest for the linen. Each member is expected to send a piece of linen to Miss Rediker.

Miss Esther Elliott, daughter of Mr. and Mrs. Thomas H. Elliott, of Fairview street, and Hon. John Cochran Leggat, also of this city, one of the judges of the Middlesex county probate court, are to be maried this evening at 7 o'clock at the home of the bride's parents. The wedding ceremony will be attended only by the families and their immediate friends, and will be followed by a reception at 7.30.

The Girls' City club entertained the entire cast of the musical comedy "Springtime" at supper last night, after which a theatre party at the Lowell Opera House was enjoyed. Miss Alice Sullivan, director of the club, was master of ceremonies. Much to the regret of all present, Miss Louise E. Close, who directed the production, was unable to be present, as she had returned to New York earlier in the week.

Wednesday afternoon, at the home of Mrs. S. L. Kneeland in Wamesit, a meeting of the Sam Walter Foss Literary club was held. The North American continent is the subject for study this year. At the meeting held this week the topic discussed was "Physical North America." Mrs. V. E. Osborn and Mrs. Kneeland read papers. Miss Helen Chadwick entertained with readings. The hostesses, were ably assisted by Mrs. Fred Ingham, Miss Alice B. Ingham and Mrs. George Sturtevant.

IN THE DISTRICT COURT

Judge Says Lawyers Must Not Delay Session—To-day's Cases

Lawyers, appearing in the local district court, who delay the session by remaining in the corridor or in adjoining offices when their cases are called, were criticised by Judge Thos. J. Enright this morning.

The justice's patience was dangerously near the breaking point, having waited several minutes for two attorneys representing plaintiff and defendant in the final case on the docket to appear before the bench and he threatened to adjourn the session without notifying them that their case had not been taken up.

It is not a usual sight to see female drunken offenders before the local district court but such was the case today. Three women, said to be liquor habituees, staged pathetic scenes before the judge's bench.

One, Dep. Downey told the court, had been arrested for drunkenness 14 times. She was now under a suspended sentence and only a daughter's plea moved the judge to set another suspended sentence instead of committing her directly. The court added 5 months to the house of correction to a sentence that still hangs over her.

A second woman pleaded guilty and in tears made a pathetic appeal to the judge not to send her away. Deputy Downey stated that she "Had been on a drunk for a month," and also said she had been arrested three times within the past three weeks. Officer Aldrich said he found her on the common at 2 o'clock this morning. The judge told her in plain words she was not worthy of any merciful consideration but continued the case to Oct. 29, fixing bail at $200.

Disposition of the third drunken case with a woman as defendant was set for next Monday, bail also being set at $200. The police testified that this woman is now on parole.

John J. Smith, arraigned for drunkenness, must have felt a premonition that he was due for a vacation at some state institution, so before the court had decided where to commit him, John requested that the state farm at Bridgewater be selected as his future abode. The court found no objection.

Some interesting but equally emotional testimony was offered by a young wife who entered a complaint of threatening against her husband. Not only did her husband beat and abuse her even two days after she gave birth to a baby, now two months old, but according to her testimony, he threatened to disfigure her with a razor, and locked all doors of the house so that she could not escape his attacks.

The judge was moved by her story and said in part: "A man who beats his wife is a coward and a cur, but you needn't be afraid of his threats for men of his sort never make good what they say. They need a good punch to the jaw to make them realize they are not the bullies they pretend to be in front of their wives."

"He often tells me he is sick of being married, that he wants to be single again," the young woman testified.

The defendant originally was sentenced to the house of correction for five months but later, after he had appealed to the probation officer for another chance, the court suspended execution of the sentence and ordered him to live apart from his wife and pay $10 a week to the probation officer for her and the baby's support. The suspension was extended over a year's period. His wife agreed to this latter plan, although she expressed fear over the threats he had made to her. When the judge, in imposing the original five months' sentence asked her if she cared to have him committed to jail, she replied very unconcernedly: "Let him go."

Joseph H. Robarge, arrested by Lieut. Palmer October 14 for operating a motor vehicle without being registered, was fined $10. This case had been continued pending an investigation about the car but the police fail failed to find anything wrong. The court asked him if he was "rum-running," but Robarge stoutly denied this allegation. Why a new car had just been painted also puzzled the court but the accused stated it had been scratched and needed a new coat of paint.

A default warrant was ordered issued against Alphee Bedard, charged with operating an automobile while drunk, who failed to appear on a continuance. His counsel told the court that he had failed to keep an appointment yesterday.

The non-support case against Arthur J. Marcotte was continued to Jan. 22 pending a divorce action and a case against Guy C. Durrell, now of a year's standing, involving a statutory offense, was again put over for a year from today.

John Randolph, for a serious offense, was continued to Oct. 29, and Charles Costas, illegal liquor selling, arrested on Oct. 10, was allowed another postponement of a week. Two old assault and battery charges against Walter Naomi and Joseph O. Berard were filed.

DEATHS

McDONALD—Mrs. Hannah McDonald, for many years a well known resident of this city, died last evening at the Chelmsford street hospital after a brief illness. She leaves one nephew, Michael Corcoran, and two nieces, Mrs. Annie Mulcahy of Leominster and Miss Margaret Corcoran of Brookfield, Mass. The body was removed to the rooms of Undertakers O'Connell & Fay, 658 Gorham street.

UNDERWOOD—Alice Gertrude Underwood, daughter of George and Katherine Underwood, died yesterday afternoon at her home, 30 Bourne street, aged 16 years. She leaves her father and mother; two sisters, Mrs. James Shugrue and Mrs. William Dogan, and three brothers, Henry L., George F. and Harold J. Underwood. She was a graduate of the Sacred Heart school and a member of the Holy Angels' sodality of the Sacred Heart church.

EFSTATHIOU—Helen, daughter of John and Virginia Efstathiou, died last evening at the home of her parents, 9 Little street, aged 6 years. The body was taken to the chapel of Undertakers James F. O'Donnell & Sons.

FRECHETTE—Mary (Dubreuil) Frechette, widow of the late Joseph Frechette, died this noon at the home of her daughter, Mrs. Omer Lambert, 35 Sarah avenue, aged 71 years. Deceased was very well known and highly esteemed, having resided in Lowell for the past 38 years. She was an attendant of St. Jean Baptiste church and was a member of the Third Order of St. Francis sodality. She is survived by two daughters, Mrs. Omer Lambert and Mrs. Eusebe Barry of this city, by two sons, John B. Latulippe of Boston and Onesime Latulippe of this city, also by three brothers, Pierre, Joseph and Michel Dubreuil, and two sisters, Mrs Onesime Lessard and Mrs. Leon Latulippe, all in Canada.

Ex-Emperor Charles Arrived In Burgenland—Hungary To Resist Attempt To Resume Throne

VIENNA, Oct. 22.—(By the Associated Press)—Former Emperor Charles of Austria-Hungary arrived at Oedenburg, Burgenland, Friday afternoon in an airplane from Switzerland, according to an Oedenburg message today, and is reported to be proceeding towards Budapest, escorted by troops. A provisional government, the advices state, has been formed in Burgenland in the ex-emperor's interest, under Count Julius Andrassy, former Austro-Hungarian foreign minister. A message which reached the entente mission here today confirmed the advices that former Emperor Charles had arrived at Oedenburg in an airplane. This message places the time of his arrival at Thursday afternoon.

Other advices, however, say he reached that town at 1.30 p. m., Friday, flying over southern Bavaria and then across Austria.

The railways and telephone and telegraph lines have been cut at the Hungarian frontier.

The situation in Vienna is tense.

It is rumored here that the Czechs are mobilizing.

To Expel Ex-Emperor

PARIS, Oct. 22.—The Hungarian government will act as it did on the occasion of the previous attempt of former Emperor Charles to resume the throne in Hungary, according to information obtained here today, and will take measures to expel the former monarch from Hungary, it is declared.

The district of Burgenland is disputed territory between Austria and Hungary. It was awarded to Austria, but was occupied some months ago by Hungarian irregular troops. At a conference in Venice last week, it was decided that Burgenland should be turned over to Austria, but that Oedenburg and its surrounding district should hold a plebiscite which would decide the future status of that immediate territory. Hungarian leaders, particularly former Premier Friedrich, declared they would not withdraw the Hungarian troops in the district.

Behind the attempt of the Hungarians to retain possession of Burgenland, there has been the threat of a return to West Hungary of former Emperor Charles.

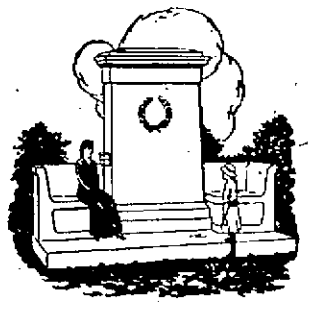

A MASSIVE MONUMENT

or a simple headstone are equally within our ability to provide. We are prepared to show designs in every style and guarantee sure satisfaction with every order. We shall be glad to have you call or we will send a representative to you if you so desire. Our plant in Lowell has all the most modern facilities for the production of fine memorial work.

The Lowell Monument Co.
JOHN PINARDI, Prop.
1060 Gorham St. Tel. 835-W

FUR MOTOR COATS
For Men and Women

Our full stock of fur coats is now ready. Our prices are remarkably low—you'll say so too when you see these splendid coats.

Women's Fur Coats
$150 And Up
Raccoon Wallaby Wombat Kangaroo

Women's Suede Coats
Fur Trimmed
With Wallaby, Wombat and Kangaroo.
Priced $60 Up

Men's Fur Coats
As Low As
$30
Raccoon, Kangaroo, Wombat and Horsehide

Plush and Wool Auto Robes
Steamer Rugs for Closed Cars
Complete Lines of Horse Blankets

DONOVAN HARNESS AND AUTO SUPPLY CO.
MARKET AND PALMER STREETS

Enclosed Cars
THE NEW CADILLAC
TYPE 61 SUBURBAN

The Suburban is a utility car, as beautifully proportioned for the theatre lineup as it is serviceable for everyday use or cross country touring. Fully equipped with spare tires and many other extras, freight and war tax included, delivered in Lowell..... $5761.00

1 USED 1917 CADILLAC TYPE 55 VICTORIA
In good running condition. Special for next week at $1375.00. Will be refinished to suit purchaser.
1 USED REO COUPE FOR A SMALL SUM

GEO. R. DANA & SON
81-95 East Merrimack St.

Fresh Air for Sleeping—
Warm Air for Dressing

That's what you get in the same room if you have a Gas Heater.

You don't dread getting up with a Gas Heater in the bedroom or bathroom.

It begins to warm the room the moment you light the gas.

Lowell Gas Light Co.
APPLIANCE STORE
73 Merrimack St. Tel. 349

10,000 PAIRS OF
TRY-ON
Wool and Silk and Wool
Stockings
For Men and Women
98c
Worth $2.50 and $3.00 Pair
Monday, Tuesday and Wednesday Only
TRYON
37 MERRIMACK SQ.
OPPOSITE CENTRAL

Lewandos
OF BOSTON
CLEANSERS
DYERS
"You Can Rely on Lewandos"
LOWELL SHOP
(WITH TRY-ON STOCKINGS)
37 Merrimack Street
TELEPHONE 1648